Guernsey
BREEDERS' JOURNAL

'Twas the night before Christmas . . .

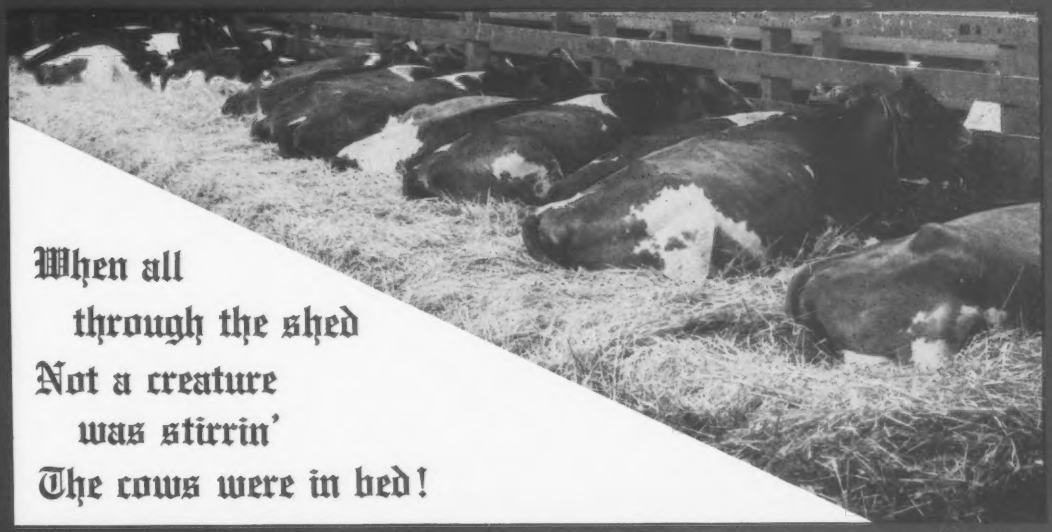

When all
through the shed
Not a creature
was stirrin'
The cows were in bed!

2268-48106-9999
UNIVERSITY MICROFILMS
LIBRARY SERV
XEROX CORP
ANN ARBOR
MI 48106
*****

Guernsey P-R-O-F-I-T-S Make Christmas

December
1978

IN THIS ISSUE

Highlights of November Board Meeting
National and Junior Guernsey Shows, Louisville
100,000-Pound Milk Producers
"This Dairy Business" — regular feature of interest to all dairymen

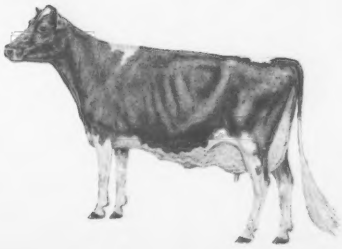

PREMIER

. . . improves test + .10% and legs + 2.2

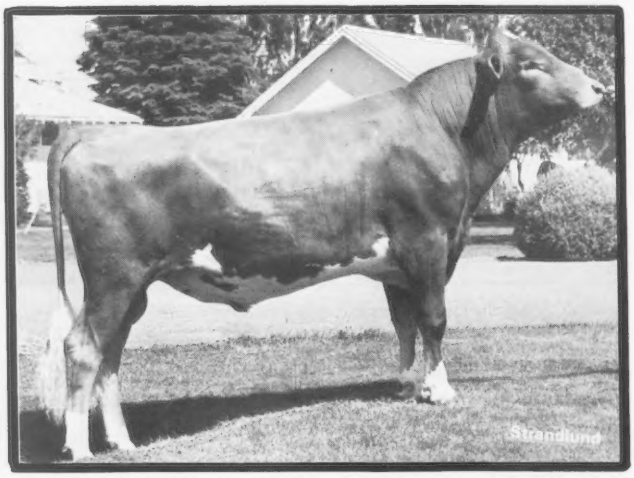

7G1038 Western Glow Wistar PREMIER

USDA Sire Summary (June 1978)
75 Dtrs. (35 Herds) 12272M 4.7% 581F
Pred. Diff. '74 **+908M +.10% +53F**
Repeatability **73%** Dollar Difference +110
AGCC Type Summary (June 1978)
38 Class. Dtrs. Avg. **75.1**
aAa: 163245

PREMIER is one of the Top 10 Sires in the Guernsey breed for Predicted Difference Dollars with a $110 value. A test improver (+.10%), The Guernsey Cattle Club's classification further suggests he is one of the Top sires of Legs. **PREMIER** daughters score 2.2 points over breed average for this functionally important trait. Contact your authorized SELECT SIRES supplier about **PREMIER**.

PREMIER Daughters

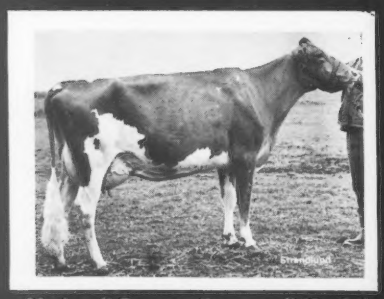

Markwell Premier Ramona (VG–84)
2-05 12790 5.1% 653 305–2x DHIR
Owner: Markwell Farm, Lynden, WA.

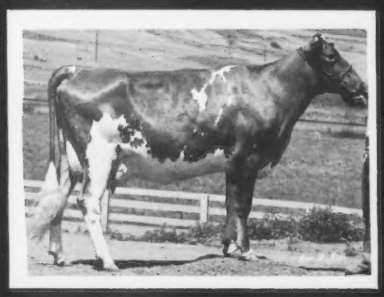

Poly Premier Spring
2-02 11270 5.0% 568 245–2x DHIR, in prog.
Owner: Cal Poly, San Luis Obispo, CA

NATIONAL ASSOCIATION ANIMAL BREEDERS NAAB Know Your Semen Supplier

AWB-Burlington, Wash.
CVBA-Logan, Utah
ETABA-Knoxville, Tenn.
MABC-Miss. State, Miss.
COBA-Col., Ohio, Tyler, Tex.

SELECT SIRES INC.

ECB-Waupun, Wis.
KABA-Louisville, Ky.
TABA-Brentwood, Tenn.
VANC-Rocky Mount, Va.
MABC-East Lansing, Mich.

. . . just what the name implies.

SELECT SIRES, INC., 11740 - U.S. 42, PLAIN CITY, OH 43064 614/873-4683

★ Golden State Breeders (formerly the BULL BANK) ★

HAS GOLDEN GUERNSEY SEMEN ON COMMAND

"Bay Meadow HIGH COMMAND" 31G607

HIS 1977 ALL-AMERICAN DAM "HONEYDEW" NOW EXCELLENT 93

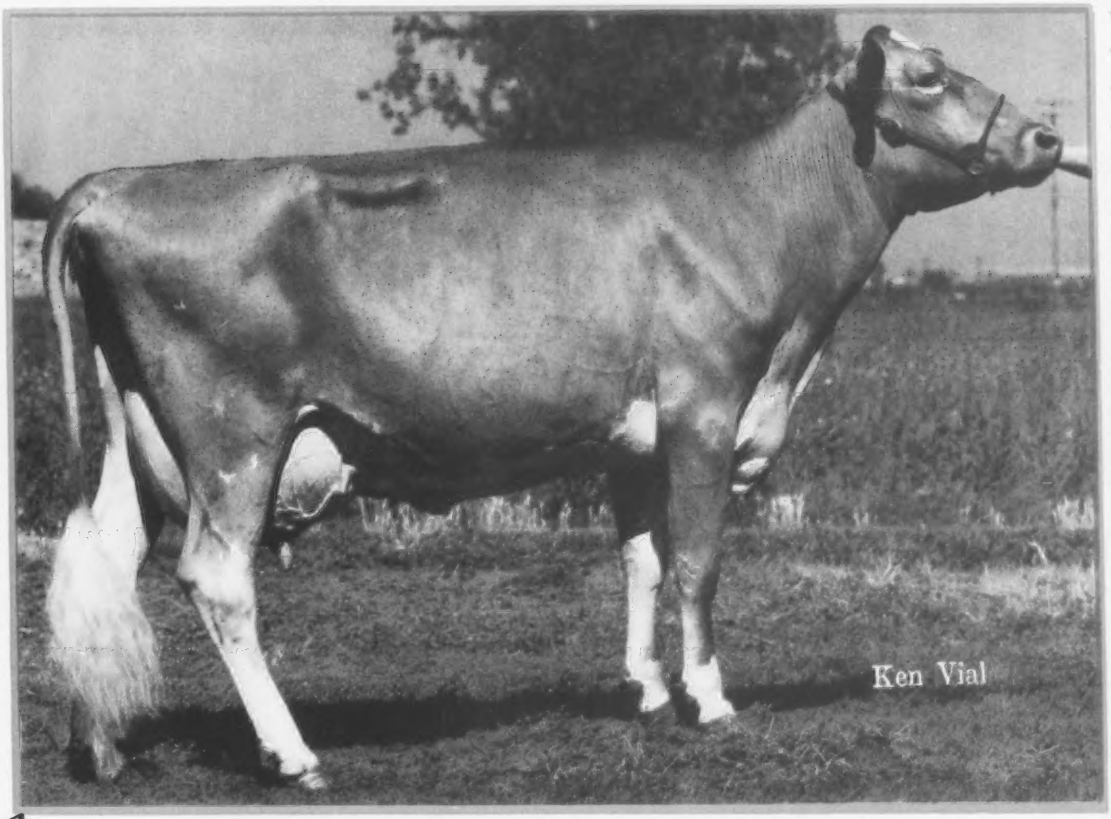

CLASSIFICATION BREAKDOWN EVEDVEEVEEVVEE = 93

HIGH COMMAND

MARINE

6/78 USDA: PD +750M +7F 80% Rpt +49$

"Honeydew"

6/78 COW INDEX: +783M +21F 40% Rpt
3-01 14110 587 305–2x DHIR

Grand Champion at San Joaquin County Fair, '78

Making 14,000 Again and Bred to WISTAR DEACON

PGS: TOP COMMAND
6/78 USDA: PD +564M -2F 99% Rpt +29$

PGD: "Billy Marlene"
4-09 16110 773 305–2x DHIR

MGS: TOP HORNET
6/78 USDA: PD +1332M +31F 97% Rpt +109$

MGD: "Honey Girl"
3-04 15120 807 365–2x DHIR

★ 2nd Dam – "Honey Girl" VG, 70,000 Lifetime, Still Going – Projected 17,000 this year. Full Brother to "Honeydew" born.
★ 3rd Dam – "Honeymaid" VG, 139,216 Lifetime, 4 Plus Proven Sons, 2 Ex Daus.
★ 4th Dam – "High Girl" VG, 124,633 Lifetime, Gold Star Dam
★ 5th Dam – Arrus Honey Girl Ex, records up to 6yrs. 17936, 922, 365–3x DHIR
Sold $4,600 in Happyholme Dispersal 1953

A 5 STAR Studded Package with Longevity, Production, Type, Strength and Appeal the breed demands

Genetic Index +781 Pedigree Index +700 aAa 3-4-2-1-6-5

A Golden Chance for a HIGH COMMAND in your herd.

GSB
209–838-7891
209–838-3602

Contact

Leased from Bay Meadow

Golden State Breeders
18907 E. Lone Tree Rd.
Escalon, CA 95320

CHEDCO FARM

– Established 1922 –

The Herd Built on Cow Families – Chedco Guernseys–Consistently good

How about this for a Herd Sire Prospect?

Chedco FLOWERS CORPORAL ♂

Born March 2, 1978
Genetic Index: +522M +19F Pedigree Index: +420M +15F
Sire: CORPORAL 1/77 USDA: PD +705M +20F 98% Rpt. +62%
Dam: Oberland Dari Flower Ex–92 with Ex Udder
COW INDEX: +339M +18F 44% Rpt.

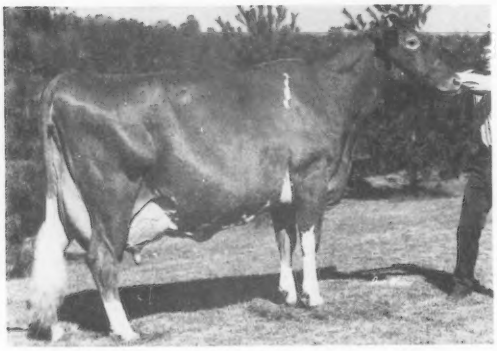

Fox Run AFC Faye (Ex—95)

1974 Gold ★ Star Dam
5 time Nat'l Class Leader
Highest All-Time COW INDEX
1/77 COW INDEX: +2295M +112F 46% Rpt.
5-04 *32110 *1397 365–2x DHIR
Dam of Housleys Dari FAYVOR – a TOP 50 Active PD $ Bull
Dam of Housleys TH Faye – open heifer sold for $20,500 in 53rd Renewal

His Paternal Sisters

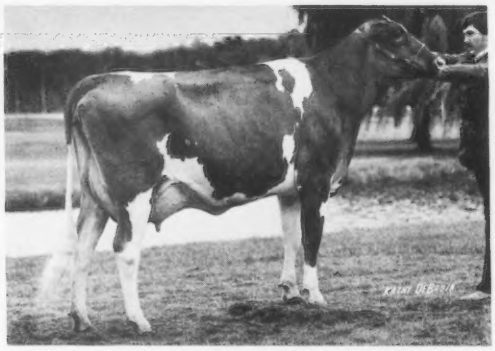

Harmony Corporals Grace

Classified VG – 89 at 1st lactation
6/78 COW INDEX: +499M +15F 34% Rpt.
2-09 14020 617 305–2x DHIR
Milked 85 lbs. on 1st test of present lact.

A Winner at 1978 NGS, Louisville

Reserve Grand Champion
Champion Udder
1st Place 3-yr-old

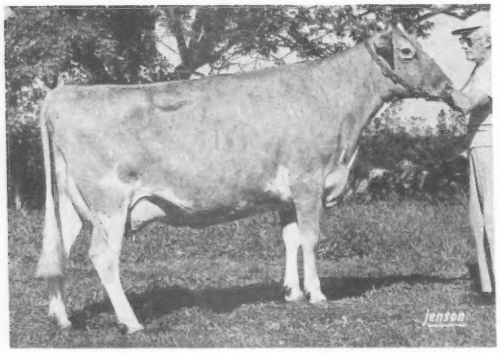

← His Excellent Dam Oberland Dari Flower Ex—92 with Ex Udder

Excellent or VG in every breakdown
5-02 14690 605 305–2x DHIR
5-02 15010 626 326–2x DHI
Proj. 305–2x ME: 6-03 15063 647
Her Sire: Western Glow DARIMOST

FLOWERS CORPORAL, a real upstanding dairy individual, should be ready for service shortly. Give us a call or write for details.

C. E. COTTING, Owner
294 Washington St.
Boston, Mass. 02108

Federal Accredited No. 100024
State Bang's Free No. 20
ANDREW C. WARNER, Herd Manager
Telephone: 838 - 2861
Area Code 617

GOLDEN GUERNSEY

ROUTE 62
BERLIN, MASS. 01503
ROLAND B. PLUMMER, Herdsman
Telephone: 838 - 2445

Index of Advertisers

Agri-Graphic Services – Ill. 640
American Breeders Service – Wis. .....III Cover

Big Creek Hill Farm, Inc. – S.C. ...655
Boulder View Farm – Wis. ...656, 657

California Guernsey Cattle Club – Calif. 578
California Polytechnic State Univ. – Calif. 581
Chedco Farm – Mass. 570
Chestnut Ridge Farm – Ohio 663
Clem, Harvey & Melanie – Md. 642
Cleverlands – Calif. 579
Clover Jack Guernsey Farm – Calif. 582
Clover Leaf Guernsey Farm – La. 643
Cortland Guernsey Sales – N.Y. ...646
Coulee Crest Farm – Wis. 651
Croasdaile Farm – N.C. 644
Crocker's Guernseys – Iowa 662
Crown Stone Farm – Md. 663

Dan-Ba-Lee Farm – Ind. 669
Davis's Farm – Mo. 670

Fauver Hill Farm – Wis. 674
Fawn Isle Farm – Ind. 654
Fodness, Delmar – Iowa 640
Foremost Guernsey Farm – Mo. ...659

Geana Farms – Ohio 668
Golden Dew Farm – Okla. ...664, 665
Golden State Breeders – Calif. 569
Grandview Farm – Ind. 652, 653
Guernsey Breeders' Journal – N.H. 658, 660, 661

Harmony Farm – Kans. 664
Hillcrest Farm – N.Y. 648
Homesteed Farm – Ind. 667
Hoosier Heart Farm – Ind. 649

Jualmi Farm – Ind. 647

Ken Vial Photography – Calif. 640

Lay Laine Guernsey Farm – Fla. ..671
Lizdan Hill Guernseys – Ill. 641

Maple Dawn Guernsey Farm – Mich. 672
Maurana Farm – Ind. 673
Melldoro Farm – S.C. 654
Merryman Co., The – Md. .....IV Cover
Myown Guernsey Farm – Ill. 668

Nells Glow Guernseys – Calif. 583
Neslekcim Farms – Calif. 580

Price-Black Farms – N.Mex. 645

Select Sires, Inc. – Ohio ..... II Cover
Shamrock Farms – Ariz. 666
Sunny Top Farm – Va. 646
Sunnywest Guernseys – Calif. 581

Toles Photography – N.Y. 640

Wawasee Guernsey Farm – Ind. ...650

Commercial Advertisers' Index

DBG Management Workshops 611

Filters, Inc. 640

Chat . . .

MANAGER OF Croasdaile Farm Ralph W. Peters suffered a heart attack on Labor Day. Fellow Guernsey people wish this Durham, N.C., breeder a speedy recovery.

Board Action

+500 HMD or RV

IS SHE GOOD enough for Provisional Registration? Provisional Registration (PR) permits breeders to recover the registration status on females which are in reality unregistered purebreds because the registration sequence lapsed from generation to generation. Check the new rule passed by the AGCC Board of Directors at the directors meeting held November 7-8, 1978 in Louisville, Kentucky.

To recapture some unregistered purebreds that could be otherwise lost, production requirement for PR cow nomination changed. Performance requirements of an individual cow now reads as follows:

1. One or more completed DHIA record(s), which converts to an average Difference from Herdmates or Relative Value of not less than **+500** lbs. milk, and

2. A Type Classification rating of mid-Desirable (75 score) or above within 18 months of application.

If you have a cow of +500 HMD, contact your fieldman about classifying her. Recover that cow family that could be your best bloodline yet!

Chat . . .

NEW HERDSMAN at Clearbranch Farm near Fort Valley, Georgia is Norman Craig, former manager at Cloverland Farms Dairy, Inc. in Phoenix, Maryland.

BILL JUZI, former Pennsylvania G.B.A. business manager, underwent open heart surgery in early November. After the operation, he suffered a light stroke. However, reports are that he is coming along quite well at present. Guernsey friends and promoters can wish him a speedy recovery by writing: William H. Juzi, c/o Poly Clinic Hospital, Room 388, 2601 N. 3rd Street, Harrisburg, Pennsylvania 17005.

• AVALONG FARMS •

Fire destroys barn

OWNERS ALVA R. LONG and Family, herdsman Larry Amspacher, and about 50 head of Guernseys safely evacuated from their pipeline stall barn when fire filled the barn at York, Pa., on October 28.

Avalong employees had nearly finished the evening milking when flames were first spotted in the upper barn storage area. About 120 firemen and 18 pieces of equipment representing six fire-fighting departments responded. Although a shortage of water curtailed efforts slightly, firemen saved the already-smoking roof of an adjacent smaller stall barn and two large cement stave silos.

Destroyed in the fire were part of the milk bottling plant equipment, some machinery including a manure spreader, skid-steer loader, post driller and setting equipment plus eight tons of feed delivered just hours before flames broke.

Herdsman Amspacher reported that local dairymen assisted moving the Guernseys to temporary headquarters in the smaller barn. By their help, not even one milking was skipped. This family-held corporation claimed that dairy processing could be back underway shortly.

BLOOD LAB HOLIDAY SCHEDULE

The Texas A & M University Immunogenetics Laboratory has announced that it will be closed for the Christmas holiday from December 22, 1978 through January 2, 1979. **No blood samples will be received by the Lab during this period.**

Breeders planning to blood-type any animals should **ship the blood samples to arrive at the Lab no later than December 18, 1978.**

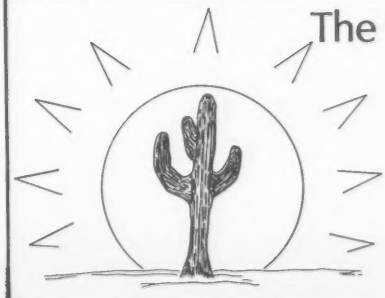

The Sun Will Shine in '79

AGCC 102nd Annual Meeting

Date: May 1–5

Place: Sunburst Motel Scottsdale, Arizona

(More details in later Journals)

GUERNSEY BREEDERS' JOURNAL

IN THIS ISSUE

DECEMBER, 1978

Vol. 142–No. 6

FEATURES

574 Challenge to Adults – By K. Jo Wilson
575 A Second Editorial – By Max L. Dawdy
584 Highlights of November, 1978 Board Meeting
585 Elderwood Farm
586 1978 National Guernsey Show, Louisville
596 1978 National Junior Show, Louisville
602 The Guernsey Sale–53rd Renewal
604 15th Corn Belt Classic – By Leslie Peckham
606 53rd Minnesota State Sale – By Leslie Peckham
607 Iola Guernsey Dispersal – By Leslie Peckham
608 Fifth South Carolina 4-H Project Heifer Sale
609 Ohio Guernsey Breeders Show & Sale – By Edward J. Wright
614 Pacific International Livestock Exposition
615 Michigan State Guernsey Show
616 Texas State Fair
617 Arizona State Fair
618 World Dairy Expo
620 State Fairs of Maryland, Virginia, North Carolina, South Carolina, Kansas and Wisconsin

DEPARTMENT INDEX

571 Index of Advertisers
573 AGCC Services – Golden Guernsey–America's Table Milk
576 Classification Schedule
601 Class Leaders: Frostland Corporal Celia and Kamplands Corporal Lady
610 This Dairy Business
630 Junior Guernsey Breeders
636 National News (NMPF)
637 Young Sire Indentification
675 100,000-Pound Milk Producers
677 Official DHIR Production Records

Subscription Price: United States, $5.00 per year and 3 years for $12.00
Outside United States, $6.00 per year. Microfilm subscriptions available.

CLOSING DATE FOR ADVERTISING COPY – 15th of the month preceding.
(Each issue is mailed eight days before date of publication)
Second Class postage paid at Peterborough, New Hampshire
Published Monthly on the 23rd of each month by The American Guernsey Cattle Club, 70 Main Street, Peterborough, New Hampshire 03458. Publication No. 231120.
MEMBER OF THE DAIRY BREED GROUP. Commercial advertising—Manager: Anne Pierson, R.D. 1, Box 528A, Chestnut Ridge Rd., Apalachin, N.Y. 13732, 607—687-5327. Sales Representatives: The S. Bayard Co., Inc., David and Stuy Bayard, 524 Green Village Road, Green Village, N.J. 07935, 201—822-1161 or 201—377-3095 (Eastern); Jeff Edman, The Pattis Group, 4761 Touhy Ave., Lincolnwood, IL 60464, 312—679-1100.
Any address changes should be sent to Guernsey Breeders' Journal
70 Main St., Peterborough, N. H. 03458 — Tel. 603—924-3344

The American Guernsey Cattle Club

70 Main St., Peterborough, N.H. 03458
Tel. 603–924-3344

OFFICERS AND BOARD OF DIRECTORS
Norman P. McClelland, 2228 North Black Canyon Highway, Phoenix, Ariz. 85009, President '80. Tel. 602–272-6721. Dir.-at-Large
Joe Pritzl, Westlynn Farm, Fruitland, Idaho 83619. 1st Vice-President '79. Tel. 208–452-3375. Dist. 10
C. Eugene Phillips, 11839 Banning Rd., Mount Vernon, Ohio 43050, 2nd Vice-President '83. Tel. 614–397-8267. Dist. 5
Max L. Dawdy, Executive, Sec.-Treas.
Kenneth A. Brighton, Attorney. Tel. 603–924-3361
Alvin C. Basse, Guernsey Grove Farm, S70 W16050 Janesville Rd., Muskego, Wis. 53150, '81. Tel. 414–422-0315. Dist. 6
George W. Fowler, R. 5, Box 249, Saluda, S.C. 29138, '83. Tel. 803–445-8273. Dist. 4
Lee Housley, R. 1, Riceville, Tenn. 37370, '79. Tel. 615–462-2633. Dir.-at-Large
J. Jene Mungle, Mungle's Guernsey Farms, Atoka, Okla. 74525, '82. Tel. 405–889-3478. Dist. 8
Ray Orisio, Lone Palm Guernseys, 2608 Ave. 199, Tulare, Calif. 93274, '82. Tel. 209–686-0883. Dir.-at-Large
Bernard Pralle, Fauver Hill Farm, 9416 US 16, Onalaska, Wis. 54650, '83. Tel. 608–783-2856. Dir.-at-Large
Seth K. Schnebly, Crown Stone Farm, R. 1, Clear Spring, Md. 21722, '82. Tel. 301–842-2525. Dist. 3
Carroll L. Ward, Jr., P.O. Box 146, Astatula, Fla. 32705, '81. Tel. 904–343-3328. Dir.-at-Large
Dr. M.L. Weldy, 24791 CR 40, R. 5, Goshen, Ind. 46526, '80. Tel. 219–862-2810. Dist. 7
Frank L. Wiley, Franlee Farms, Victor, N.Y. 14564, '81. Tel. 716–924-2655. Dist. 1
Russell J. Wirt, Maple Leaf Farm, Lewiston, Minn. 55952, '79. Tel. 507–523-3723. Dist. 9
Nelson E. Witmer, East Malta Farms, R.D. 1, Dalmatia, Pa. 17017, '80. Tel. 717–758-2551. Dist. 2
(Year indicates Board term expiration)

ADMINISTRATION
Max L. Dawdy, Executive Sec.-Treas.
COMPTROLLER
Ervin F. Diamond
DATA PROCESSING
George N. Eastman, Director
Brian Flanagan, Assistant Director
GUERNSEY BREEDERS' JOURNAL
K. Jo Wilson, Managing Editor & Dir. of Promotion
Veronica McQuillan, Editorial Assistant
Millicent L. Dumaine, Advertising Assistant
HERD REGISTER
Irving E. Nichols, Director & Office Mgr.
PERFORMANCE DEPARTMENT
Eunice I. Overland, Director
Merton B. Sowerby, Official Classifier, Woodacres, Princeton, N.J. 08540. Tel. 609–466-0361
PRINTING
Joseph L. Magliarditi, Director

EXTENSION
Ballard K. Bennett, Route 4, Box 180, Rancho Drive, Ooltewah, Tenn. 37363. Territory: Louisiana. Tel. 615–238-9754
William C. Cochran, Box 55, Peterborough, N.H. 03458. Territory: Conn., Maine, Mass., N.H., N.J., N.Y., R.I., and Vt. Tel. 603–924-3346 or 617–759-5627
Robert E. Jones, RR 1, Box 140, Rossville, Ind. 46065. Territory: Ill., Ind., Ky. and Tenn. (except E. Tenn.). Tel. 317–379-3802
Hans Leuthold, 2470 McCormick Loop Road, Tillamook, Ore. 97141. Territory: Idaho, Mont., Ore., Wash., Wyo. Tel. 503–842-4310
Robert A. McLaughlin, 2814 Birchwood Dr., Winston-Salem, N.C. 27103. Territory: Ala., Fla., Ga., N.C., S.C., D.C., Md., Miss., Eastern Tenn. and Va. Tel. 919–765-5084

Dodds Appointed Ayrshire Secretary

AYRSHIRE Association president Frank Caverly announced the appointment of J. Douglas Dodds, DeForest, Wisconsin to the position of Executive Secretary-Treasurer of the Ayrshire Breeders Association, effective November 1.

Doug Dodds is well-known to many Ayrshire breeders through his career as an Ayrshire breeder, extension dairyman, and many years with a major A.I. organization. President Caverly said that "the Board members feel very fortunate to secure the services of a person of Doug's background and experience to direct Association affairs."

Dodds was raised on an Ayrshire farm in Champlain, New York. Known as Crest Courn Farm, the herd was one of the leaders in the Nation, achieving a 1936 Herd Test Yearly Average of 13,148 lbs. milk and 491 lbs. fat, an all-time high record for the breed at that time. The top cow made 17511 M. and 700F. The herd was founded by F. A. Dodds, then operated by Mr. & Mrs. Ralph B. Dodds until their death in a tragic auto accident in 1940. Doug Dodds operated the farm until 1947 when a fire destroyed the farm and herd. At that time Doug returned to Cornell University receiving his B.S. in Dairy Science in 1950.

From 1950 to 1960 he was at the University of Rhode Island, three years as an instructor in the Dairy Science Department, and seven years as Extension Dairyman. During this period he earned his M.S. degree at Rhode Island, coached their Dairy Cattle Judging Team, and served as a part-time Official Classifier for the Ayrshire breed.

In 1960 he joined American Breeders Service as regional sales manager for northeastern states. Then in 1968 he transferred to ABS headquarters in DeForest as manager of their Genetic Mating Service Program. Since 1974 he has been the ABS regional sales manager for Michigan, Wisconsin and eastern Canada.

Dodds has judged numerous local, state, and regional shows including Eastern States twice. He was scheduled to judge this year's National Ayrshire Show at World Dairy Expo but withdrew because of his being considered for the Ayrshire Association Secretary's position.

Dodds also served as Ayrshire Judge for the National Intercollegiate Judging Contest for approximately 10 years.

Doug and his wife Dottie have four children, a daughter and three sons. Daughter Marsha is married to Dana Russell living in Fairport, New York. The sons are Ralph, a Purdue graduate and now a second year law student at the University of Kentucky; Bert, who is in his second year at University of Wisconsin-Madison; and Rick, who is a freshman at University of Wisconsin-Stevens Point.

Doug also has four sisters including Glenice (Mrs. Walter Scriver) of Champlain, New York. The Scrivers were Ayrshire breeders some years ago and have always maintained close contact with the Clinton-Franklin-Essex Ayrshire Club members.

AGCC Services

#12

AMERICA's TABLE MILK

GOLDEN GUERNSEY

"AMERICA'S TABLE MILK," the milk produced by the royal breed, was first identified as such to the public in 1921 on bottle caps bearing the words, "Golden Guernsey Products." Legal recognition as a trademark was completed in Washington, D. C. in 1923. Golden Guernsey, Inc. was formed in 1934 as a subsidiary corporation of The American Guernsey Cattle Club. Its stated purpose was, and still is, to promote the interest of the breed of Guernsey cattle by any lawful means as may be expedient and proper, including checking the quality of milk sold under the label "Golden Guernsey" and subsequent trademarks, by its licensees or agents, and by educating the public to the merits of Guernsey milk.

Trademark inspections of farms producing, and plants distributing Golden Guernsey are carried out by area field representatives and licensed state agents.

Advertising material, in the form of flyers, in store posters, newspaper and radio–television copy are provided at nominal cost to the distributor, as are trucks, decals, uniform insignias, caps and jackets. Breed promotion items such as T-shirts, jewelry, copper and pewter jugs are also available.

Component testing research provided an accurate nutritional label for Guernsey distributors when it became necessary to provide this information on the container. Yield values in hard cheeses have already been established for Guernsey milk and currently studies are being done on cottage cheese yields, in an effort to give every distributor more ways to take advantage of the high solids, high protein values in Guernsey milk.

Interested in obtaining breed promotion material and finding how to sell our breed's milk? To promote one important interest of the breed of Guernsey Cattle – Contact GOLDEN GUERNSEY MILK! !

GOLDEN GUERNSEY MILK ®

Challenge to Adults

JUNIOR GUERNSEY BREEDERS – the future of our breed! 1978 dated the first organized Annual Meeting of the Junior American Guernsey Cattle Club at Columbia, S.C., on May 15. At that meeting, we challenged the youth to face and to conquer the opportunities for themselves today and tomorrow. As outlined in May 1978, AGCC Services, Guernsey youth have at least eight challenges to strive towards. To enlighten breeders on youth news, the Guernsey Breeders' Journal started a page with only Junior news.

Adults, we now wish to also challenge you! Junior AGCC members and young breeders look to you for leadership, promotion, guidance, and possible heifer projects. When you sell a heifer or cow to a youth, be sure to remember – youth can start receiving Journals for only $1.00 per transfer. Guernsey youth are the future of our breed. But they need your help and breed education before knowing how to surge toward an even more progressive breed program.

Are there any ways to organize adults' thoughts for youth learning programs? At 102nd Annual Meeting in Arizona, AGCC Junior members will have another national meeting. Adults, discuss your ideas at your state meetings. Let's bring these together at Annual Meeting and invite the youth to have fun in learning more about the Royal Breed.

Brochures about Guernseys are available to all interested breed promoters. Juniors or adults need only to write the AGCC, 70 Main Street, Peterborough, New Hampshire 03458 to acquire this free material. But adults' personal push and assistance urge the youth to search for more.

Challenge to Adults – Work for the breed's future!

Seasons Greetings and Wishes for a Prosperous & Progressive Guernsey Year!

K. L. Wilson

The American Guernsey Cattle Club
Continued

Clifford R. Orr, 5300 Pressley Road, Santa Rosa, Calif. 95404. Territory: Ariz., Calif., Colo., N. Mex., Nev., S.W. Tex. and Utah. Tel. 707–542-1161
Leslie Peckham, 825 Robert St., Fort Atkinson, Wis. 53538. Territory: Ark., Iowa, Kans., Minn., Mo., Nebr., N. Dak., Okla., S. Dak., and Wis. Tel. 414–563-3032
Edward J. Wright, 10540 Gratiot Rd., Saginaw, Mich. 48603. Territory: Mich., Ohio and W. Va., Tel. 517–781-2967
Ohio G.B.A. details, Leroy Lindley, 1505 Hamilton-Richmond Rd., Hamilton, Ohio 45013. Tel. 513–894-7813
Lee Yost, 2497 Lincoln Hwy. E., Lancaster, Pa., 17602. Territory: Del. and Pa. Tel. 717–299-8955 or 299-8956

Golden Guernsey, Inc.

70 Main St., Peterborough, N.H. 03458
Tel. 603–924-3344

OFFICERS
Norman P. McClelland, 2228 North Black Canyon Highway, Phoenix, Ariz. 85009, President '81. Tel. 602–272-6721
Max L. Dawdy, Executive Sec.-Treas.
Ervin F. Diamond, Comptroller
GOLDEN GUERNSEY COMMITTEE
James Erickson, Chairman, 2229 Hubbell Ave., Des Moines, Iowa 50317, '81. Tel. 515–265-2521
Edward W. Custer, Drawer AX, Mississippi State, Miss. 39762, '80. Tel. 601–325-2330
Norman P. McClelland, 2228 North Black Canyon Highway, Phoenix, Ariz. 85009, '81. Tel. 602–272-6721
Richard H. Merritt, Town Farm Rd., Farmington, Conn. 06032, '80. Tel. 203–677-1583
Carroll L. Ward, Jr., P.O. Box 146, Astatula, Fla. 32705, '79. Tel. 904–343-3328
Frank L. Wiley, Franlee Farms, Victor, N.Y. 14564, '81. Tel. 716–924-2655
Nelson E. Witmer, East Malta Farms, R.D. 1, Dalmatia, Pa. 17017, '79. Tel. 717–758-2551
(Year indicates Committee term expiration)

ADMINISTRATION
Darrell Ehrlich, Director

REGIONAL MANAGERS
CALIFORNIA
Clifford R. Orr, 5300 Pressley Road, Santa Rosa, Calif. 95404. Tel. 707–542-1161
ILLINOIS, INDIANA AND KENTUCKY
Robert E. Jones, Field Representative, R.R. 1, Box 140, Rossville, Ind. 46065. Tel. 317–379-3802
MICHIGAN AND OHIO
Edward J. Wright, 10540 Gratiot Rd., Saginaw, Mich. 48603. Tel. 517–781-2967
NEW ENGLAND & NEW YORK TERRITORY
William C. Cochran, Box 55, Peterborough, N.H. 03458. Tel. 603–924-3346 or 617–759-5627
PACIFIC NORTHWEST TERRITORY
Hans Leuthold, 2470 McCormick Loop Road, Tillamook, Ore. 97141. Tel. 503–842-4310
SOUTHEASTERN TERRITORY
R.A. McLaughlin, 2814 Birchwood Drive, Winston-Salem, N.C. 27103. Tel. 919–765-5084
TRI-STATES
Darrell Ehrlich, 330 W. Broadview Drive, Lincoln, Neb. 68505. Tel. 402–466-3788

STATE REPRESENTATIVES
PENNSYLVANIA AND DELAWARE
Lee Yost, Business Manager, 2497 Lincoln Hwy. E., Lancaster, Pa. 17602. Tel. 717–299-8955 or 299-8956
WISCONSIN
Arnold J. Knight, Sec., Wis. G.B.A., Route 2, Markesan, Wis. 53946. Tel. 414–394-3027

A Second Editorial

Previously we have reviewed some observations resulting from discussions with breeder groups regarding sire sampling and sire use. These are important because they reveal to some degree a cross-section of viewpoints.

One such observation is that frequently there appears to be some degree of conflict in the extent of the use of a young sire within a herd in the early stages of sampling. Several indications suggest this. One is the number of units of semen that should be used in one herd. Assuming sufficient herd numbers for adequate distribution, young sire sampling means using only 5 to 10 units of semen within a herd for each young sire sampled. If most herds will determine the total units of semen used per year, perhaps this matter can be put in better perspective. It is anything but extensive use as a misunderstanding sometimes seems to indicate.

Another observation involves the number of sons sampled by one sire – and to be sure there is a practical limit. However, concern in this area frequently is a result of losing sight of one of the concepts of adequate sire sampling. The most important feature of sire sampling is to identify the best possible sires for eventual extensive use – proven sires if you will – that offer confidence in genetic and performance improvement. This means keeping only the best of the sires that have been proven. Therefore, if the breed accomplishes what it must, it must sort out the best and this also means keeping only the best son or sons of a specific sire. If a sire is worthy to have sons sampled, then why isn't it essential that a number of his sons be sampled to determine the best – by the most important route of all – the progeny test? Who has the inner sight to say this is *the one* without benefit of transmitting evidence?

A third observation is that too few bulls are used and the genetic base is too tight. This may have some arguments but so also do the limited options. *The breed can afford only one direction in production progress and this in itself defines the options* – it must use what is available at this point in time to get the job done. A point that frequently is not considered, even though the base may be tight, is that it only takes one generation by an "outcross" bull to open it up – *and the quickest and most effective way to find the right "outcross" bulls is to sample a lot of young sires.*

In summary, the above observations seem to indicate that there is still a course of direction on one hand that once a bull is selected, all the future rides with him – come what may – that other options are closed out because a decision has been made. We have also observed this on occasions of discussing sire options with A.I. personnel. On the other hand, there is the option to sort and choose after progeny testing information is available – through adequate sire sampling. Fortunately, this route is gaining momentum and no one herd has to pay the big price of overextending failure of selection and every herd can avail itself of the opportunities of the advantages of adequate sampling.

As one of the breeders who has pioneered the breed-wide young sire sampling concept recently stated – "It's time we quit trying to impress ourselves with 'bullmanship' and get on with sampling a lot of bulls so we can take advantage of proper progeny testing, to prove to us what we now don't know about selecting bulls."

Max Dawdy

CALENDAR OF COMING EVENTS

Sales

JANUARY

Jan. 25. 314th Special Guernsey Sale, at the Association Sales Pavilion, Lancaster, Pa. Sale managed by the Pa. G.B.A., 2497 Lincoln Hwy. E., Lancaster, Pa. 17602, and The Merryman Company, Sparks, Md. 21152.

FEBRUARY

Feb. 9. Wisconsin Annual Club Calf and Bred Heifer Sale, La Crosse County Fairgrounds, West Salem, Wisconsin.

Feb. 10. Cortland Guernsey Sale, Cortland Sales Pavilion, Cortland, New York. Sale managed by Cortland Guernsey Sales.

MARCH

Mar. 28. 16th Annual Kentucky National Guernsey Show and Sale, Kentucky Fair and Exposition Center, Louisville. Sale sponsored by Kentucky G.B.A., and managed by The Merryman Company, Sparks, Md. 21152.

MAY

May 5. Ninth Annual National Heifer Sale.

Meetings

JANUARY

Jan. 9-10, 1979. Cornell University Dairy Days, Morrison Hall, Cornell University, Ithaca, New York.

Jan. 9. South Dakota G.B.A. Annual Meeting (Tentative date).

Jan. 27. Nebraska G.B.A. Annual Meeting (Tentative date).

Minnesota District Meetings

Tentative Dates

Jan. 5. Central (day)
Jan. 6. Northeast (day)
Jan. 8. Lakes Region (day)
Jan. 10. Southwest (day)
Jan. 11. West Central (night)
Jan. 12. South Central (day)
Jan. 13. Southeast (day)

Iowa District Meetings

Tentative Dates

Jan. 20. District 1 (day)
Jan. 22. District 2 (day)
Jan. 23. District 3 (day)
Jan. 24. District 6 (night)
Jan. 25. District 5 (day)
Jan. 26. District 7 (night)

FEBRUARY

Feb. 10. Wisconsin G.B.A. and Junior G.B.A. Annual Meetings, Hoffman House — Midway Motor Lodge, La Crosse, Wisconsin.

Missouri District Meetings

Feb. 10. District 4 (day)
Feb. 11. District 3 (afternoon)
Feb. 12. District 1 (night)
Feb. 13. District 5 (day)
Feb. 14. District 6 (day)
Feb. 15. District 7 (night)
Feb. 16. Districts 8, 9 & 10 (day)

CLASSIFICATION SCHEDULES FOR 1979, 1980 and 1981

In order to prepare pre-printed worksheets, applications listing animals to be classified must be submitted to The American Guernsey Cattle Club 30 days before an area schedule begins to guarantee a place in the schedule. Applications may be obtained from your field representative or by writing The American Guernsey Cattle Club. TPE herds must also send in a listing of cows.

Area	1979	1980	1981
Kentucky, Tennessee	Jan. 8-17	Summer	None
*WESTERN WASHINGTON, WESTERN OREGON	Jan. 27-Feb. 14	Summer	None
Florida, Georgia, South Carolina, Mississippi, Alabama	Mar. 1-20	Summer	None
Western Central, Northern New York	May 7-14	Fall	None
Texas, Louisiana	May 20-28	Fall	None
Wisconsin	June 6-24	Fall	None
Maryland, Virginia, North Carolina, Eastern Tennessee, Eastern West Virginia	July 6-18	None	Winter
Ohio, West Virginia	July 30-Aug. 14	None	Winter
Michigan	Sept. 4-14	None	Winter
Illinois, Indiana	Oct. 10-22	None	Spring
Eastern Pennsylvania, Delaware, New Jersey	Nov. 12-20	None	Spring
Kansas, Nebraska, Missouri, Arkansas, Oklahoma	Nov. 26-Dec. 14	None	Spring
Iowa, Minnesota, North Dakota, South Dakota	None	Winter	Summer
Eastern Oregon, Washington, Idaho, Montana, Wyoming	None	Winter	Summer
Colorado, Utah, Nevada	None	Winter	Summer
Arizona, California, New Mexico	None	Spring	Fall
Western Pennsylvania	None	Spring	Fall
Eastern New York, New England	None	Spring	Fall

***Application for this schedule must be received in The American Guernsey Cattle Club, Peterborough, N. H. not later than December 27, 1978**

APRIL

Apr. 7. New York State Guernsey Breeders' Co-op Annual Meeting, Canandaigua, New York.

Apr. 21. Western New York G.B.A. Spring Meeting, Valentine's Restaurant, Perrysburg, New York.

MAY

May 1-5. 102nd Annual Meeting of The American Guernsey Cattle Club, Sunburst Motel, Scottsdale, Arizona.

Field Days and Picnics

JULY

July 15. Mohican District, N.Y., G.B.A. Field Day, Flat Acres Farm, Sprakers, New York.

Fairs and Shows

JANUARY

Jan. 23-25, 1979. Vermont Farm Show, Barre Auditorium, Barre, Vermont. For information contact: Everett A. Willard, Manager, Vermont Department of Agriculture, 116 State St., Montpelier, Vermont 05602.

Jan. 24-Feb. 4, 1979. Southwestern Expo & Fat Stock Show, Fort Worth, Texas. Guernseys will be judged Feb. 1 (jr.) and Feb. 2 (open).

FEBRUARY

Feb. 9-18. San Antonio Livestock Exposition, San Antonio, Texas. Guernseys will be judged Feb. 16 (jr.) by Jack C. Kay and Feb. 17 (open).

Feb. 21-Mar. 4. Houston Livestock Show & Rodeo, Houston, Texas.

APRIL

Apr. 4-15. Florida State Fair, Tampa, Florida. Guernseys will be judged Apr. 10 (jr.) by Dr. Dennis Hartman and Apr. 13 (open) by Dr. W. H. Waters.

DEADLINES

	Date
Junior Gold Star Breeder Award Applications available at AGCC, Peterborough, NH 03458.	Applications must be returned to AGCC, Peterborough by **January 1, 1979.**
All-American Nomination, published in February, 1979 Journal. Deadline for arrival of ad copy on Nominations.	To Guernsey Breeders' Journal by Monday, **January 15.**
1979 Western Directory for 102nd Annual Meeting in March issue – Ariz., Calif., Colo., Idaho, Mont., Nev., N.Mex., Ore., Texas, Utah, Wash. & Wyoming. Closing date for ad reservations and arrival of copy.	To Guernsey Breeders' Journal by Monday, **February 5.**
All-American Winners, published in April, 1979 Journal. Deadline for arrival of ad copy on Winners.	To Guernsey Breeders' Journal by Thursday, **March 15.**

Contest	Applications Due
Twelfth Annual National Junior Guernsey Production	Must be received on or before **March 1, 1979** at AGCC office.
Outstanding Young Guernsey Farmer Award	Field representatives will send applications to AGCC office on or before **March 1, 1979.**
Outstanding Guernsey Youth Award	Field representatives will send applications to AGCC office on or before **March 1, 1979.**
Eleventh Annual National Guernsey Queen Contest	Must be received on or before **March 15, 1979** at AGCC office.

Applications available from your field representative or by writing or calling Promotion Department, AGCC, 70 Main St., Peterborough, N. H. 03458

Register Your May Calves Now

Before They Reach 8 Months Of Age

Early Registration Saves $ $ $

25th All-American Results

Nominations will appear in February
Winners will appear in April

Plan Ahead — Advertise your nominations and your winners!

Deadline for arrival of ad copy in AGCC office:

Nominations	January 15
Winners	March 15

CALIFORNIA GUERNSEYS

California is PROUD of its Junior Exhibitors

Exhibited by Theresa Pierce

4 Time Grand Champion

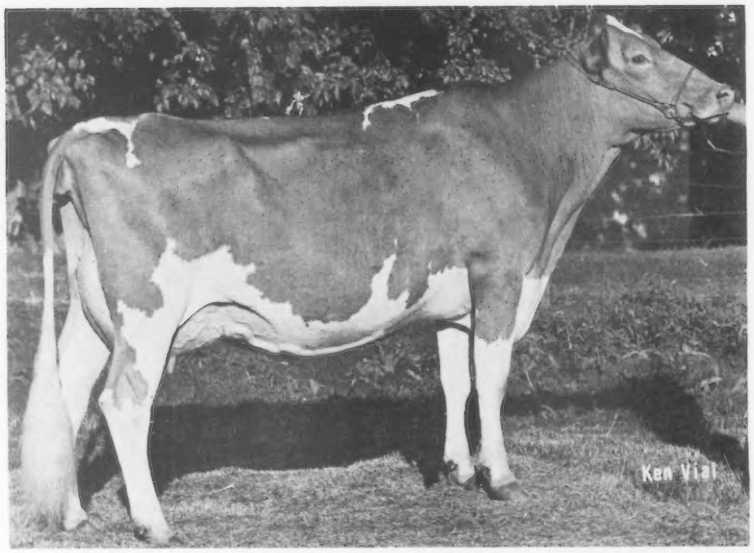

3-yr-old HORNET Daughter

Mi Valley Top Hornet Beauty (VG—84)

Sr. & Grand Ch. & 1st 3-yr-old, 1978 Jr. NGS, Puyallup
1st Place & 2nd Best Uddered 3-yr-old, 1978 NGS, Puyallup
Sr. & Grand Ch. & 1st 3-yr-old, 1978 Cal–Expo State Fair
Sr. & Grand Ch. & 1st 3-yr-old, 1978 Stanislaus Co. Jr. Spring Show & Sale

Exhibited by Henry Giacomini

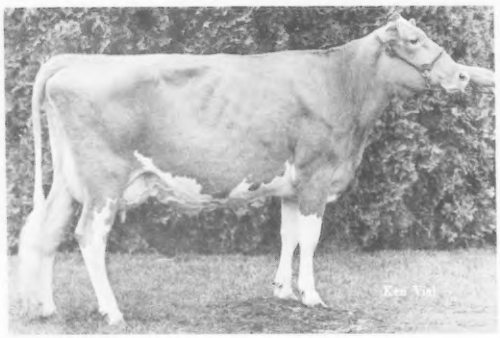

Clover Jack DW Robin

1st 2-yr-old, 1978 Jr. NGS, Puyallup
Sire: Arizona Farms DAVINIAS WISTAR
6/78 USDA: PD +490M +20F
26% Rpt. +50$
Dam: Clover Jack Copy Ritzy (VG–86)

Exhibited by Steve Orisio

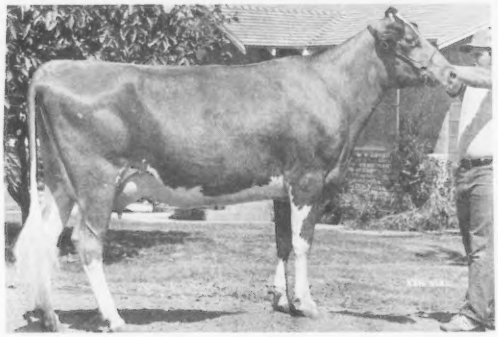

Lone Palm Atlantic Pearline (VG—86)

2nd 2-yr-old, 1978 Jr. NGS, Puyallup
6/78 COW INDEX: +688M +27F 23% Rpt.
Sire: Brockwell B ATLANTIC –
A TOP 50 $ Bull
Dam: Lone Palm Oliver Pralene
6/78 COW INDEX: +603M +12F 37% Rpt.

California Guernsey Cattle Club

Home State of Winning Junior Exhibitors

For Real California Value in Dairying – Contact These Advertisers or
Mrs. Becky Wilson, Administrative Sec.
California Guernsey Cattle Club
1274 West Hedges Ave., Unit 103, Fresno, Calif. 93728 – Tel: 209–441-1208

Best Wishes for an Old

Fashioned Holiday Season

CLEVERLANDS NATIONAL CLASS LEADERS

Nostalgia . . .

On Saturday, April 1944, Happyholme Farm, Lodi CA, had its reduction sale. Prospective buyers were invited to inspect the sale cattle on the preceding two days. George invited me to go with him on Thursday, I went, not to see the cows but to see the farm and the people. Instead, I saw a sale catalog for the first time. It was on slick paper and full of fascinating pedigrees. I fell in love with it. We went back Friday, and Saturday when we bought six bred heifers, all daughters of Happyholme Hulda's PHARAOH who was a son of Bethany Pretorian by Homestead PHARAOH and was out of a daughter of Highland ROYAL PRINCE.

All our cows and bulls whose names begin with Z are descendants of Happyholme Pharaoh's Zoe and all the Rose cows came from Happyholme Pharaoh's Rosalyn, both heifers purchased that day. I was really bitten by the Guernsey bug on Sunday, when I intended to ask my Sunday School class to open their quarterlies, I said, "Open your catalogs, girls."

Signed,
Long, long ago Louise

24 Cows – 33 Records
30 Class Leaders for Milk
2 Class Leaders for Fat
25 Made by us
8 Made by Ray Orisio

	DHIR–AGE	MILK	FAT	DAYS	By
Cleverlands A Ordway Emmalyn	2-07	*17910	672	305–2x–	10thM
Cleverlands Butter Amanda	5-04	*22920	777	305–2x–	6thM
Cleverlands Champs Sugar	2-04	*17030	588	305–2x–	8thM
	3-04	*19680	700	305–2x–	5thM
Cleverlands Champs Zoettibel	3-03	*18750	665	304–2x–	7thM
Cleverlands Darimost Berta Bea	3-03	*20380	851	305–2x–	4thM=Orisio
	4-04	*22290	1039	305–2x–	3rdM=Orisio
Cleverlands Darimost Desiree	2-02	*18970	703	305–2x–	3rdM
Cleverlands Darimost Judy	2-08	*17690	675	304–2x–	5thM
Cleverlands Darimost Zoetta A	2-02	*17150	584	296–2x–	10thM
Cleverlands D Index Li Li	4-03	*24310	1061	365–2x–	3rdM=Orisio
Cleverlands Directors Zoette	5-03	*22460	684	305–2x–	10thM
Cleverlands Eldorados Ruby	3-01	*17710	733	297–2x–	4thM
Cleverlands Enterprise Minerva	2-05	*18510	673	296–2x–	4thM
	3-05	*20470	734	305–2x–	4thM
	4-08	*21240	827	305–2x–	5thM
Cleverlands Generals Irabel	2-03 HIR	*16280	748	365–2x–	10thM
Cleverlands Heros Romilda Ann	2-05	*17690	634	305–2x–	5thM
	4-06	*20620	736	305–2x–	5thM
Cleverlands Nances Judy Jean	3-02	*21810	931	365–2x–	6thM=Orisio
	4-05	*31990	*1288	365–2x–	1stM, 1stF =Orisio
	5-08	*33380	*1421	365–2x–	1stM, 3rdF =Orisio
	6-09	*30820	1249	339–2x–	4thM=Orisio
Cleverlands Nances Topacio	2-02	*16610	642	305–2x–	9thM
Cleverlands Optimist Lilah	3-10	*22640	777	305–2x–	3rdM
Cleverlands Orpheus Amity	2-06	*16800	681	305–2x–	8thM
Cleverlands Success Ethalita	3-01	*22600	903	365–2x–	5thM=Orisio
Cleverlands V Fame Desiree	2-00 HIR	*17055	724	365–2x–	7thM
Cleverlands Zenith Amazon	1-11	*14190	580	305–2x–	9thM
Cleverlands Zenith Bebe	1-08	*14260	549	304–2x–	7thM
Cleverlands Zenith Primavera	2-09	*17310	615	305–2x–	9thM
Cleverlands Zenith Zoe F	2-02	*19090	635	305–2x–	2ndM
	3-05	*19880	724	305–2x–	7thM

Third Quarter Herd Lact Avg = 14781M 4.1% 609F on 181 Cows

VISITORS ARE ALWAYS WELCOME

George and Louise Clever
Stuart and Diana Clever
Phone 209–835-4100

26524 S. Highway 33
Tracy, Calif. 95376

CLEVERLANDS

CALIFORNIA GUERNSEYS

For Real California Value in Dairying – Contact These Advertisers ...
Mrs. Becky Wilson, Administrative Sec.
California Guernsey Cattle Club
1274 West Hedges Ave., Unit 103, Fresno, Calif. 93728 – Tel: 209–441-1208

CALIFORNIA GUERNSEYS

For Real California Value in Dairying – Contact These Advertisers or
Mrs. Becky Wilson, Administrative Sec.
California Guernsey Cattle Club
1274 West Hedges Ave., Unit 103, Fresno, Calif. 93728 – Tel: 209-441-1208

NESLEKCIM FARMS

2395 PEPPER ROAD
PETALUMA, CALIFORNIA 94952

Max A. Mickelsen
(707) 763-4155

Ernest A. Nunes
(707) 795-5083

Consultant
George Mickelsen
(707) 795-2589

NEW BLOODLINES AT NESLEKCIM

On October 1, 1978, Dad joined the ranks of the semi-retired (Guernsey breeders never really retire, there is just a redirection of efforts). Dad continues on as consultant to Neslekcim Guernseys, and, with the new found time you should be seeing more of Dad around the country.

Terre Mickelsen. My partner in marriage since June, Terre is the assistant manager of the Petaluma Chamber of Commerce, has headed up the District Dairy Princess contest for the past two years, and, in her "spare" time serves as the financial officer for Neslekcim Farms.

Ernie Nunes. Ernie was our manager for the past three years and has now become my partner at Neslekcim Farms. Ernie is a Cal Poly graduate with an extensive background in farming, purebred Hampshire sheep breeding and judging. Ernie's wife, **Debi,** in addition to overseeing the calf raising operation, is becoming more involved in the dairy record system.

Ernie and I are pleased to announce that Donald Davis has accepted a position with Neslekcim Farms as herdsman effective January 1, 1979. Don is now graduating from Cal Poly where he has for the past several years been active in management at the project dairy. Don's involvement with Guernseys goes back to his early years in 4-H and Future Farmers where several of his animals came from Neslekcim Farms.

If you are in the area, drop by. Mom and Dad always like to visit with fellow Guernsey breeders, and, I would like you to meet the new bloodlines at Neslekcim Farms: Terre, Ernie and Debi.

Sincerely,

Max A. Mickelsen

• REGISTERED GUERNSEY CATTLE •

Some of our Top Herd Producers
Actual DHIR Records

Hillspride Trojans Suella (D)
6-00 14240 695 305–2x

Hillspride Valiants Lily (VG)
3-11 14250 538 305–2x

Sildons Dari Fayvor Beth (VG)
5-00 13520 702 305–2x

Sunnywest BP Billy Beulah (VG)
2-10 12640 462 305–2x

Third Quarter Herd Lactation Avg = 12252M 4.4% 535F
1978 Classification 10 VG 14 D

We have just installed a SOLAR WATER HEATING SYSTEM in our barn.
The latest figures indicate that we are saving 34% on our power bill.

SUNNYWEST GUERNSEYS

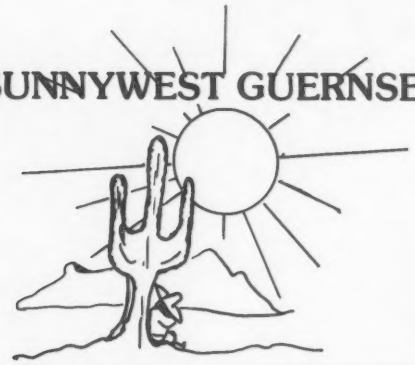

Visitors Welcome - Farm located one mile west and one mile north of Riverdale

HAROLD and DAVID HILL
Phone (209) 867-3810 – 867-4105
4488 W. Harlan & 4490 W. Harlan
Riverdale, CA 93656

Herdsman
Roy Stites

Milker
Bob Garcia

LOOK WHAT WE'VE DONE!

Our October DHIR rolling herd average for 31 cows is 15293 Milk and 723 Fat. It is continuing to climb with young cows like these added to our herd.

A PREMIER Daughter

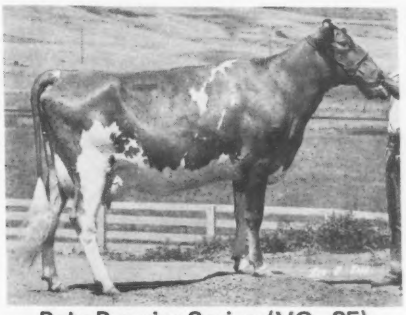

Poly Premier Spring (VG–85)
2-02 13740 702 305–2x DHIR, pend.
6/78 COW INDEX: +533M +32F 29% Rpt.

A MAVERICK Daughter

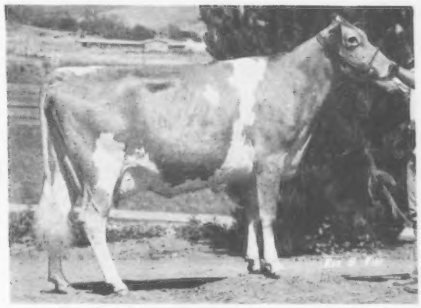

Poly Mavis Mistle (VG–83)
2-05 12130 605 267–2x DHIR, in prog.
Proj. 305–2x ME: 13220M 672F
6/78 COW INDEX: +532M +28F 30% Rpt.

California Polytechnic State University
San Luis Obispo, California 93407
Gerry Wagner, Herdsman Gene Starkey, Dept. Head
(805) 546-2560

CALIFORNIA GUERNSEYS

For Real California Value in Dairying – Contact These Advertisers or
Mrs. Becky Wilson, Administrative Sec.
California Guernsey Cattle Club
1274 West Hedges Ave., Unit 103, Fresno, Calif. 93728 – Tel. 209-441-1208

CONTINUING a TRADITION

CLOVER JACK DW JOYCE

Res. Jr. A-A 2-yr-old, 1977
3rd 3-yr-old, Best Udder – 1978 NGS, Puyallup
2-03 12000 4.6% 556F 305–2x DHIR
5/78 COW INDEX: +357M +16F 23% Rpt.
SIRE: Arizona Farms DAVINIAS WISTAR
6/78 USDA: PD +490M +20F 26% Rpt. +50$

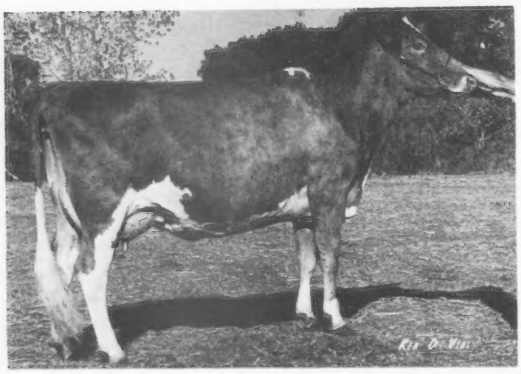

Her dam:

CLOVER JACK COPY JAN

HM A-A 4-yr-old, 1976
Jr. A-A 4-yr-old, 1976
3-09 15050 4.7% 714 365–2x DHI
Sire: Rosewood AM COPYRIGHT

Next dam:

ROSEWOOD PRINCE JOYFUL

7-06 14600 5.3% 772 305–2x DHIR
Lifetime to date:
94720M 5072F 2398 days

CLOVER JACK GUERNSEYS

"In the Heart of the Redwood Empire"

Donald Giacomini Family

RFD Box 56
Ferndale, California 95536
Phone: (707) 786-4563

CALIFORNIA GUERNSEYS

For Real California Value in Dairying – Contact These Advertisers or
Mrs. Becky Wilson, Administrative Sec.
California Guernsey Cattle Club
1274 West Hedges Ave., Unit 103, Fresno, Calif. 93728 – Tel: 209-441-1208

A Nice Addition to Our Herd

A CORPORAL Daughter From Alice

Her Dam:
Cleverlands Darimost Alice (Ex—93)
9/77 COW INDEX: +358M +21F 44% Rpt.

3-00	15210	562	299–2x	DHIR
4-00	17310	756	305–2x	DHIR
5-02	22070	1047	305–2x	DHIR
6-04	11530	669	305–2x	DHIR

Lone Palm Corporal Alicia was purchased in the Eighth National Heifer Sale last May. She possesses much of the quality and dairyness of "Alice" and is a real pleasure to work with. "Alicia" is owned jointly with Donald White of Pasadena, California.

Nells Glow Guernseys

Dennis and Jeanie Nelson
Phone (209) 632-6237

19468 Williams Avenue
Hilmar, California 95324

Season's Greetings

from

A

G

C

C

Highlights of November, 1978 Board Meeting

THE ANNUAL fall meeting of the Board of Directors of The American Guernsey Cattle Club was held on November 7 and 8, 1978 at Louisville, Ky. following the eastern site of the National Guernsey Show.

All directors were present for the meeting. Although the highlights of the meeting are listed below by committee in which the action developed, all matters reported were considered and adopted by the total Board.

Performance/Rules Committee – (Housley, Chairman; Basse, Fowler, Mungle, Orisio, Pralle, Schnebly, Ward, Wiley, Witmer)

Herd Register

Applications for registration of 531 animals over two years of age received since the May meeting were approved.

A request from a breeder to use only one transfer in the case where he had purchased an animal at public auction and resold her a few days later before delivery, was reviewed. The Board **denied the request and re-confirmed that the current rules whereby a transfer for each change of ownership is required following the close of a public auction sale.**

The Board also re-confirmed the present rule whereby an animal registered by tattoo only is required to have a sketch of at least one side when the animal is transferred and leaves the farm.

Another rule which was re-confirmed was the denial of a request to reinstate an animal for which the registration has been cancelled at time of classification. Once a registration certificate is cancelled at time of classification, the cancellation is permanent. The cow is, however, eligible for nomination for Provisional Registration providing she meets the production and type classification requirements.

Provisional Registration. It was noted 1120 animals have been enrolled as Provisional Registration animals with 2213 of their female descendants entered in the Herd Register. To date, 19 fifth generation animals have been recorded; however, no bulls have been registered from fifth generation dams as yet.

A pilot program was endorsed to permit the field representatives and members of the Sire & Type Committee to classify grade animals for Provisional Registration which are not on a regular classification schedule and this is restricted to a one-time basis.

As a precaution that pedigrees of Provisional Registration animals should be identifiable at all times, all pedigrees prepared by the Club for Provisional Registration animals shall show the words "Provisional Registration Animal" at the top of the pedigree and a general statement on the back of sale catalogs will be carried in reference to a Provisional Registration Animal.

Effective immediately, the minimum production qualification requirement for Provisional Registration animals shall be +500 lbs. milk deviation from herdmates as a change from the previous +1000 lbs.

The identification rule for recording Provisional Registration animals was amended to coincide with the same requirements as for animals entered in the Herd Register. This permits recording with either a sketch or tattoo as identification, but a sketch or photograph of at least one side of an animal is required when transferred.

Performance. Due to increased interest in pedigree evaluation of young sires, the Pedigree Index was established as the screening standard for publishing the identification of young sire prospects in the Journal. The minimum screening requirements are now a Pedigree Index of +500 lbs. milk with:

(a) Minimum sire P.D. of +600 Milk or P.D. +60$
(b) Minimum maternal grandsire P.D. of +400 Milk or +40$
(c) Minimum USDA Cow Index on the dam of +400 Milk
(d) If a USDA Sire Summary or Cow Index is not available, the Pedigree Index for that ancestor is used.

A $ value evaluation was added to the production requirements for the Gold Star Dam Award whereby the production requirement now reads – "A Gold Star Dam shall have a USDA Cow Index of not less than +750 lbs. Milk and a Cow Index $ value of not less than +65$.

The committee noted that the DHIR breed average for milk at the third quarter was 12006 lbs. and the number of cows on test and classified was holding steady.

In recognition of increasing DHIR/TPE herd averages, a certificate of recognition will be issued to those herds which have 1000 lbs. milk increase in herd average on a minimum of 25 cows over the previous year.

Sire and Type Committee – (Housley, Chairman; Wilson, Orisio, Pritzl, Wilk, Wirt)

John Wilk, North Carolina State University was welcomed as a newly appointed member of the committee.

Frank Dickinson and Duane Norman of USDA Animal Improvement Programs Laboratory, reviewed with the committee type traits research in progress and projected a preliminary sire evaluation for type for Guernsey sires by spring from the current analysis of Guernsey type data that is in progress.

Approval was given to proceed with current proposals to develop a joint Guernsey-Jersey type classification work sheet in cooperation with representatives of the Type Traits Committee of NAAB and USDA in the interest of evaluating economical important type traits.

Some proposed changes in classes at the National Guernsey Show particularly in the group classes and production requirements on individual females were reviewed. However, no action was taken other than to explore some of the proposals through exhibitor questionnaires.

It was also voted to hold the National Junior Guernsey Show on a separate day preceding the open show with another judge; and the open show to be a one-day show at the eastern site of the NGS.

In considering policy procedures for type classification, the following action was taken:

(a) If a herd owner stops his herd classification while in progress, he shall be charged full price for all pre-listed animals and if not paid, the ratings of the animals already classified before the schedule was stopped will be cancelled, & all services of the AGCC terminated with that breeder.

(b) In connection with the rule that does not permit classifying a cow Excellent until she has had a second calf, an induced lactation is not considered a normal lactation for purposes of the type classification rules.

(c) The policy was re-confirmed that a request to classify an animal outside of a regular herd schedule cannot be honored and no animal can be selectively classified outside of a regular schedule.

The routine recording of type defects of daughters by sires during regular type classification schedules has been in progress since January 1, 1977. A summary of these recorded defects will be published as the data accumulates.

Youth/Promotion/Journal Committee – (Phillips, Chairman; Basse, Housley, Mungle, Orisio, Pralle, Pritzl, Schnebly, Weldy, Wirt)

The results of the 1978 National Heifer Sale were reviewed and it was

(Please turn to page 601)

Elderwood Farm's Golden Guernsey Dairy Exhibit

ELDERWOOD FARM

HIS MOTHER'S GOLDEN hand of guidance started Donald T. Burton on the Guernsey road. 1912 marks the year that Don received his first very own registered Guernsey calf. His mother and father began farming and handling Guernseys on the Eagle, Wisconsin family place in 1905. And, Don still resides on this home Guernsey farm!

Elderwood Farm, named after the 250 acreage that includes many box elder trees, now milks about 60 registered purebreds on DHI. Present rolling herd average is near 12,000 milk and over 580 fat. Milked twice-a-day by a one and one-half inch pipeline with four units, these cows send their high protein and solids-not-fat milk to a Golden Guernsey distribution outlet.

This past AGCC two-term director breeds cows for both production and type. Sires used today include BILLY, DARIMOST, PRINCE, and the homebred Elderwood C BON. Tall, stretchy, and powerful offspring come from BON genetics. He sires tall, stretchy, and powerful offspring for the Elderwood herd. These offspring win many honors including 1977 All-American Junior Get, All-American Senior Yearling, Honorable Mention All-American Senior Yearling in Milk, and 1976 Reserve All-American Senior Calf. During 1978, BON's daughters won numerous first places; his son BONANZA earned champion honors. A junior get took first place and a senior get of all first-calf heifers received second. With these placings, Past AGCC President Burton won a premier breeder award. Along with BON, Elderwood samples several other young sires.

Sire side is covered, but good cow families are also needed to make those right kind of calves pop. Glenville Thors Charmaine, 2-times Excellent, made Canadian records over 10,700 milk. Reserve All-American calf in 1972, she is the dam of several progressive and significant animals including BON's sire. Another of many Elderwood Excellents, Reserve A-A in 1972 Elderwood D M Barbette pulled into first place at national and state shows before she died in 1976. "Barbette" is the dam of BON's 1977 Honorable Mention All-American senior yearling in milk, Elderwood B Bamby. Another Excellent family is Elderwood E Berta's. "Berta," Excellent, won 1974 Gold Star Dam prestige with a 10/74 COW INDEX of +817M, +40F, 45% Repeatability. Six USDA records averaged 13,412M and 653F. Her daughter "Betsie" is the dam of BON's 1977 All-American senior yearling Elderwood B Beauty. Classification on his outstanding cow families in 1977 showed 32 head all above the line – one Excellent, 20 Very Good, and 10 Desirable.

To assist Don in feeding good quality hay and high moisture ground corn, his wife and their two sons John and Tom have really helped with the home place. John still works with the herd and owns part of the cows. Elderwood top dresses good milkers' feed rations. Don also works with his veterinarian on a once-per-month checking program.

If you are looking for some good stock, contact Burtons. They always sell top quality animals at either public auction sales or privately.

Education is the key for Don Burton. He taught school for 25 years, served on the school board, presided as district ADA president for 18 years, chaired the bank board, and investigated on the FHA Committee. Besides these many duties and milking and showing cows, Elderwood also raises and retails turkeys, an occupation since 1932. Plus Don educates continuously about the importance of Golden Guernsey cows!

Max L. Dawdy presenting Don Burton with the 1977 Distinguished Service Award of The AGCC, at the close of the Seventh National Heifer Sale.

Ringman Don Burton at work at 1978 Minnesota State Sale.

1978 National Guernsey Show

North American International Livestock Exposition
Louisville, Kentucky
281 Head — 105 Heifers — 176 Cows

Outstanding Young Judges

Youngest pair judging Junior and Open Shows at Louisville and to ever judge Guernsey National Shows

Winners Row

Premier Breeder – Premier Exhibitor

Breeder – Mungle's Guernsey Farm Shows Well-bred Winners

Exhibitor – Golden Dew Leads 3-year-old into Reserve Grand & Champion Uddered Cow

CHAMPIONS

Grand Champion to Elmarlo Fin Thelma owned by Dr. G. W. Snider, Goshen, Indiana.

Junior and Reserve Junior Champions both to Missouri. Foremost Guernsey Farm leads junior yearling to top. Robby Davis wins reserve honors with HORNET senior yearling.

Weg Acres Dari Falla is Joe Eves Production & Type Trophy winner for Don Peterson.

Indiana emerges with TOP State Herd again!

POWERFUL, PRODUCTIVE, and well-bred Guernseys paraded at the 1978 National Guernsey Show held November 6, at North American International Livestock Exposition in Louisville, Kentucky.

Two Californians, Judge Ray Orisio, Lone Palm Farm, Tulare, and Consultant Harmon Toone, San Luis Obispo, impressed ringside with their team workmanship and careful studying of each individual in every class. Ring size had to be enlarged because the number of high quality Guernseys, in both the heifer and cow shows, was high.

Ringside and exhibitors listened intently as Judge Orisio expressed his feelings on the depth of productive and typey appearing animals throughout all classes. Cameras were flashing continually as the judges lined up the 281 Guernseys exhibited by 125 breeders from 21 states.

Female Classes

Winning the heifer calf class out of 36 individuals was sharp and balanced Jualmi Jess Janet, bred and owned by Jualmi Farm, New Palestine, Indiana. "Janet" also won first place calf at the 1978 NGS in Puyallup. A Wisconsin family, Joe Cramer & Sons of Menomonie, led their open, dairy appearing Fern Hill Nanibette into second. Jualmi Fayvors Angel, a large growthy young Guernsey, shown by Jualmi's Dean Mithoefer, pulled into third place. "Angel" topped the Junior NGS heifer class two days prior.

In a class of 32 junior yearlings, Judge Orisio awarded top honors to Foremost Jolly TCRP Faithfully, owned by Foremost Guernsey Farm, and shown by Ken Bolte, University of Missouri, Columbia, Missouri. This TOP JOLLY daughter also earned junior champion award. Faithfully's strength and more correct set to the hock placed her over Chedco Princes Valerie. Granted, Ginger Secrist from Fayetteville, Pa., did lead a cleaner through the neck and sharper over the withers younger heifer. Valerie's height and length pulled her above third place Skytop Prissys Dagny, a solid TOP HORNET daughter exhibited by Ripley Farms, Cortland, New York.

Reserve junior champion shown by Robby Davis, Verona, Mo., came out among the 37 senior yearlings. Another TOP HORNET daughter Daviss Top Sally was taller and longer than second place Golden Dew Topcats Lou, bred and led by Robert C. Griggs, Jr., Mustang, Oklahoma. "Lou" placed over FAYVOR daughter Housleys F Melody due to advantage in topline and length of neck. "Melody" also took junior champion and first in the Junior Show senior yearling lineup while being paraded by Craig Riley, Riceville, Tennessee.

For the third consecutive year, a class of senior yearlings in milk was judged. Nine heifers contended for first place and best udder with two Pennsylvanians taking both. Taller, more upstanding and smoother over the topline, Deborah

Lehman of York, walked Carsals T D Daisy into first over second place Ardella Captains Pamela, owned by Marvin E. Miller, Strasburg. However, Pamela's milky appearance won her first udder with "Daisy" second. "Pamela" moved in above third place Spring Walk U C Dixie, a homebred heifer shown by Floyd Wachtel & Family of Big Prairie, Ohio, because of balance of fore and rear udder.

Largest class of the day challenged the breeders in showing, the judge for placing, and spectators in viewing and picking favorites. Two-year-olds numbered 54 Guernseys with real futures. Plus the exhibitor of the winning place and uddered cow has a definite future with the breed. Fifteen-year-old Tangie Coleman, Big Creek Hill Farm, Inc., Saluda, S. C., led her FAYVOR daughter into two firsts, both open and Junior shows. Big Creek Fay Wooly also took reserve champion in the National Junior Show. Another Davis's Farm animal by TOP HORNET was also a high placer in both shows. Daviss Top Nelta placed second in open and third in Junior. TOP HORNET struck again when Mungle's Guernsey Farm, Atoka, Okla., was motioned into third place and second best udder with Mungle's Top Hornets Arlene.

Reserve senior and grand champion, champion udder, and top place three-year-old went to Harmony Corporals Grace, co-owned by Golden Dew and Harmony Farm, Hutchinson, Kansas. Judge Orisio stated that "Grace" spelled milk and her size and strength outpowered second place Clearbranch Prince Maxie. "Maxie," top of the 1978 Palmetto State Convention Sale, did definitely show more length and won second udder. Third place out of 43, Housleys F Ethel, Ridgeway Farm, Riceville, Tenn., needed more size and openness to go any higher.

Most solid class throughout was the 36 four-year-olds. Senior and grand champion honors travelled to first place and best uddered of this class, Elmarlo Fin Thelma, a beautiful bodied, balanced, stylish, and fancy cow exhibited by Dr. G. W. Snider, Goshen, Indiana. Second top Arks Acres Chasity, Larry J. Steed, Portland, Ind., was granted more power and depth of ribbing. Grandview F Jennie in third and second udder was Junior Show senior and grand for Gary Lipply, Silver Lake, Indiana.

Topper of the 34 aged cows was another Golden Dew Farm cow, Circleview Darimost Maisy. "Maisy" also won best udder with Weg Acres Dari Falla taking both seconds. Joe P. Eves, himself, presented Coulee Crest Farm, Cashton, Wis., with the Joe P. Eves Type and Production Trophy for Falla's record of 5-03, 18,150M, 1,058F, 305–2x DHIR. Mungles Sabo Melinda, one of Mungle's good SATURN cows, placed third.

Group Classes

Junior get of sire class was won by Valley Set Champ JESSE progeny exhibited by For-Lou Farms, Greenfield, Indiana. Following was a TOP HORNET group of Coon Brothers, Amenia, N. Y., and David Alexander's Wee Manor Leader DAMION daughters from Hollansburg, Ohio.

Coon Brothers won best three females; Mungle's Guernsey Farm was second; and Lockshore Farms, Hickory Corners, Mich., took third.

Four outstanding females bred by the exhibitor were sired by TOP HORNET and came out of the Coon Brothers herd. Lockshore's PRINCE daughters place second breeders' get with Ridgeway's FAYVORs closing in on third.

With FAYVORs also, Ridgeway Farm won first senior get of sire. Again Lockshore's PRINCEs were second with Coon Brothers' TOP HORNETs in third.

Junior Show reserve grand "Wooly" stood in first place produce of Big Creek Stanley Wildy. Lockshore was in second and Jualmi Farm took third honors.

State herds filled the show arena. Indiana, once again, won first; Oklahoma second; and Ohio third, out of 14.

First Place Winners

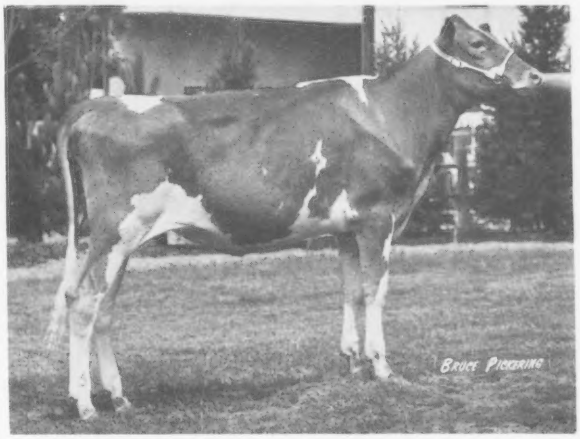

Jualmi Jess Janet, first prize heifer calf, owned by Jualmi Farm, New Palestine, Indiana. Sire: Valley Set Champ Jesse. Dam: Shawnee Dominos Jean.

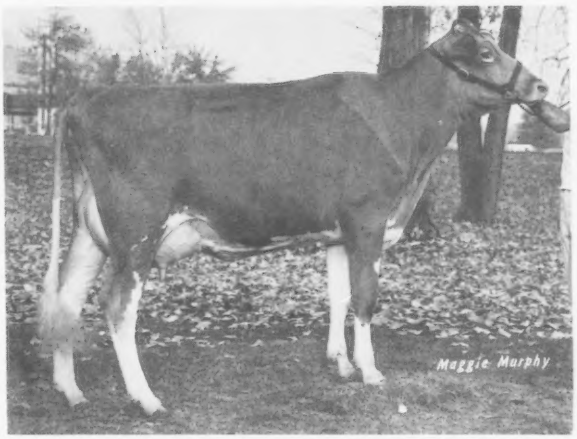

Carsals T D Daisy, first prize senior yearling heifer in milk, owned by Deborah Lehman, York, Pennsylvania. Sire: Wee Manor Top Dividend. Dam: Carsals Dons Dollie.

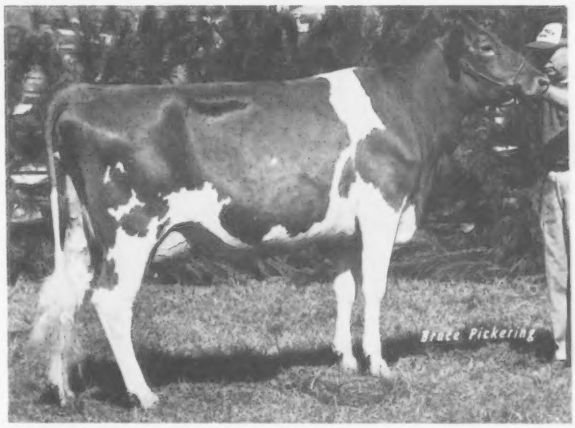

Big Creek Fay Wooly, first prize cow, two years and under three, winner of the American Guernsey Cattle Club Trophy, owned by Big Creek Hill Farm, Inc., Saluda, South Carolina. Sire: Housleys Dari Fayvor. Dam: Big Creek Stanley Wildy.

First Place Winners

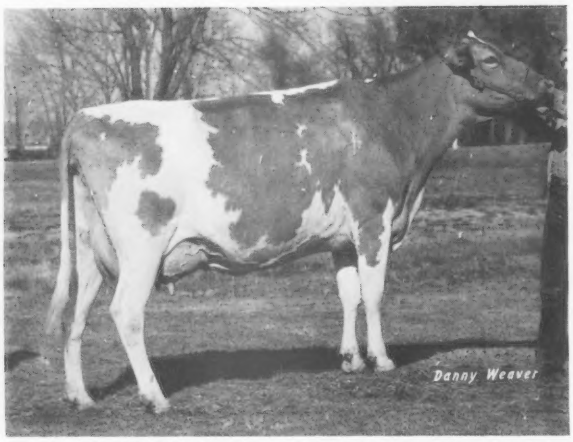

Circleview Darimost Maisy, first prize cow, five years and over, winner of the Carroll Eby Trophy, owned by Golden Dew Guernseys, Mustang, Oklahoma. Sire: Western Glow Darimost. Dam: Circleview Eldorado Mary.

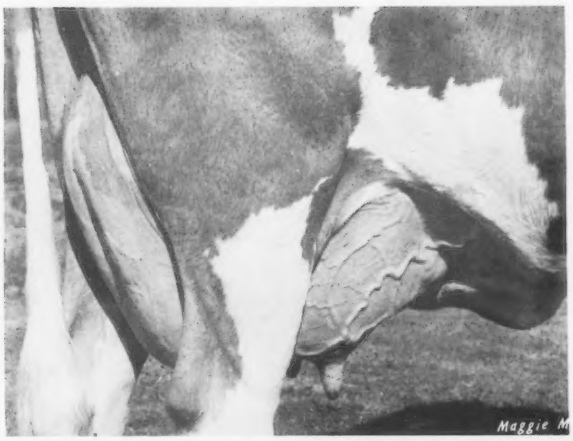

Udder of Harmony Corporals Grace champion best uddered cow, owned by Golden Dew Guernseys, Mustang, Okla., and Harmony Farm, Hutchinson, Kansas. Winner of the Meadow Lodge Farm Trophy.

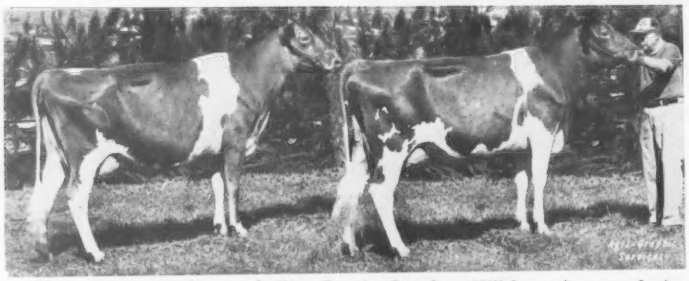

First prize produce of Big Creek Stanley Wildy, winner of the Franchester Farms Trophy, shown by Big Creek Hill Farm, Inc., Saluda, South Carolina.

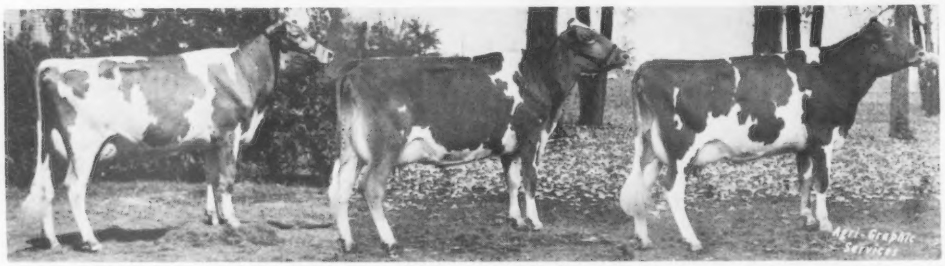

First prize best three females, winners of the Bill Jones Trophy, shown by Coon Brothers, Amenia, New York.

First prize breeders get of Clovelly Top Hornet, winner of the Peer Challenge Trophy, shown by Coon Brothers, Amenia, New York.

Both premier awards went to longtime Guernsey breeders on the show road. The well-bred Mungle's lineup earned premier breeder, and Golden Dew, solid contenders and winners throughout the show, won premier exhibitor.

Key points of this show were the exceptionally well-organized ring and excellent barn facilities. Handling the show were Dairy Department General Superintendent Garland M. Bastin, University of Kentucky, Lexington; Dairy Superintendent Mike Wilkerson, Frankfort; Junior Show Superintendent Ted Howard, Murrey; and AGCC Field Representative Robert Jones as Guernsey Show Superintendent. Field Representatives Bob McLaughlin and Ed Wright joined with these men and did an outstanding job of keeping both the pre-show preparations and the show moving at a steady pace.

Following is a list of awards:

SENIOR AND GRAND CHAMPION FEMALE

Elmarlo Fin Thelma, Dr. G. W. Snider, Goshen, Ind.

RESERVE SENIOR AND RESERVE GRAND CHAMPION FEMALE

Harmony Corporals Grace, Golden Dew Guernseys, Mustang, Okla., and Harmony Farm, Hutchinson, Kans.

JUNIOR CHAMPION FEMALE

Foremost Jolly TCRP Faithfully, Foremost Guernsey Farm, Columbia, Mo.

RESERVE JUNIOR CHAMPION FEMALE

Daviss Top Sally, Robby Davis, Verona, Mo.

HEIFER CALF (36)

1, Jualmi Jess Janet, Jualmi Farm, New Palestine, Ind.; 2, Fern Hill Nanibette, Joe Cramer & Sons, Menomonie, Wis.; 3, Jualmi Fayvors Angel, Jualmi Farm; 4, Hollow View Jet Roxann, Scott & Elsie Wolff, Quarryville, Pa.; 5, Grandview Winstons Jennie, Grandview Farm, Silver Lake, Ind.; 6, Lavon Farms PN Fran, Randy Smith, Garland, Texas; 7, Elderwood B Neva, Elderwood Farm, Eagle, Wis.; 8, Laeschs P L Bobbie, Roger W. Laesch, Bloomington, Ill; 9, Wagners J Beauty, Wagner Guernsey Farm, Marissa, Ill.; 10, Smithfield Hornets Moonshine, Coon Brothers, Amenia, N. Y.

JUNIOR YEARLING HEIFER (32)

1, Foremost Jolly TCRP Faithfully, Foremost Guernsey Farm; 2, Chedco Princes Valerie, Ginger M. Secrist, Fayetteville, Pa.; 3, Skytop Prissys Dagny, Ripley Farms, Cortland, N. Y.; 4, Buttercup Champ Maggie Lou, Penny Catlett, Harrodsburg, Ky.; 5, Dardenellas TH Xero, Dardenella Farm, Orangeburg, S. C.; 6, Bokay K Norma, Richard Alan Germann, Bremen, Ind.; 7, Fra Hib AFC Fay, Fra Hib Dairy Farm, Wawaka, Ind.; 8, Misty Meadow Pat Candy, David Parker & Family, London, Ohio; 9, For Lou Farms J Carla, For-Lou Farms, Greenfield, Ind.; 10, Elm Spring D Heather, David Alexander, Hollansburg, Ohio.

SENIOR YEARLING HEIFER (37)

1, Daviss Top Sally, Robby Davis; 2, Golden Dew Topcats Lou, Golden Dew Guernseys; 3, Housleys F Melody, Ridgeway Farm, Riceville, Tenn.; 4, Mar L Avolon Martha, Brian L. Peck, West Manchester, Ohio; 5, Grandview M M F Connie, Grandview Farm; 6, Elderwood B Trixie, Elderwood Farm; 7, Spring Walk Masters Merry, Floyd Wachtel & Family, Big Prairie, Ohio; 8, Wagners T J Nutty, Wagner Guernsey Farm; 9, Hollow View Hornet Amy, Scott & Elsie Wolff; 10, Coffey Farms CW Pip, Coffey Farms, Edmonton, Ky.

SENIOR YEARLING HEIFER IN MILK (9)

1, Carsals T D Daisy, Deborah Lehman, York, Pa.; 2, Ardella Captains Pamela, Marvin E. Miller, Strasburg, Pa.; 3, Spring Walk U C Dixie, Floyd Wachtel & Family; 4, Mungles Top Jolly Gretta, Golden Dew Guernseys; 5, Jualmi Prince Almira, Jualmi Farm; 6, Happy Hill MMF Molly, Hoosier Heart Farm, Greenfield, Ind.; 7, Sunny View Ideal Tessie, Sunny View Farm, Philpot, Ky.; 8, Parkers G Kay, Walter Parker & Family, Hilliard, Ohio; 9, Goldfawn WS Fairy Bell, Stacia A. McGuire, Ripley, Okla.

COW, 2 YEARS AND UNDER 3 (54)

1, Big Creek Fay Wooly, Big Creek Hill Farm, Inc., Saluda, S. C.; 2, Daviss Top Nelta, Robby Davis; 3, Mungles Top Hornets Arlene, Mungle's Guernsey Farm, Atoka, Okla.; 4, Valley Heart Nugget, Dr. Maurice L. Weldy, Goshen, Ind.; 5, Smithfield Hornets Trixie, Coon Brothers; 6, Housleys F Nancy, Ridgeway Farm; 7, Lockshore Courageous Noel, Lockshore Farms, Hickory Corners, Mich.; 8, Penn Del Nance Mystery, Raymond & Louise Witmer, Willow Street, Pa.; 9, Wooded View Hornets Olga, Vernon Deininger & Family, Malvern, Ohio; 10, Big Creek Adm Nancy, Big Creek Hill Farm, Inc.

COW, 3 YEARS AND UNDER 4 (43)

1, Harmony Corporals Grace, Golden Dew Guernseys and Harmony Farm; 2, Clearbranch Prince Maxie, E.C. Anderson, Wake, Va.; 3, Housleys F Ethel, Ridgeway Farm; 4, Lockshore May Rose Tavina, Lockshore Farms; 5, McDowell Farms Fayvor Margie, McDowell Farms, Magnolia, Ky.; 6, Lauchers Champion Caramel, Floyd Wachtel & Family; 7, Mungles Factors Likable, Mungle's Guernsey Farm; 8, Lyndale Hornet Tops, Dardenella Farm; 9, Lockshore May Rose Linda, Lockshore Farms; 10, Martindale F Gail, Lockshore Farms.

COW, 4 YEARS AND UNDER 5 (36)

1, Elmarlo Fin Thelma, Dr. G. W. Snider; 2, Arks Acres Chasity, Larry J. Steed & Family, Portland, Ind.; 3, Grandview F Jennie, Grandview Farm; 4, Grandview P M Tammy, Grandview Farm; 5, Lockshore Winston Alexandra, Lockshore Farms; 6, Grassland K H Alma, Grassland Farms, Salisbury, Conn.; 7, Guernsey Grove Trigs Cheryl, Alvin C. Basse, Muskego, Wis.; 8, Dutch Mill Dukes F Mavis, Dutch Mill Farm, Sparta, Wis.; 9, Maxvales Improvers Jeanie, Dutch Mill Farm; 10, Malaboo Way D Jypsy, Mohr Brothers.

COW, 5 YEARS AND OVER (34)

1, Circleview Darimost Maisy, Golden Dew Guernseys; 2, Weg Acres Dari Falla, Coulee Crest Farm, Cashton, Wis.; 3, Mungles Sabo Melinda, Mungle's Guernsey Farm; 4, Tannery Hill Fayvors Dorothy, Dutch Mill Farm; 5, Sunset Ridge HDF Brenda, Ridgeway Farm; 6, Housleys F Jewella, Norman J. Walton, Mobile, Ala.; 7, Bermuda Valley Fayvor Girl, Randy Smith; 8, Clearbranch D F Elegance, Overland Hill Farm, College Grove, Tenn.; 9, Long Branch Rose Prince Lois, Kristin Halbert, Decatur, Texas; 10, Mungles Sabo Torry, Robert C. Griggs, Jr., Mustang, Okla.

BEST UDDERED COW

CHAMPION

Harmony Corporals Grace, Golden Dew Guernseys

SENIOR YEARLINGS IN MILK

1, Ardella Captains Pamela, Marvin E. Miller; 2, Carsals T D Daisy, Deborah Lehman.

TWO-YEAR-OLDS

1, Big Creek Fay Wooly, Big Creek Hill Farm, Inc.; 2, Mungles Top Hornets Arlene, Mungle's Guernsey Farm.

THREE-YEAR-OLDS

1, Harmony Corporals Grace, Golden Dew Guernseys and Harmony Farm; 2, Clearbranch Prince Maxie, E.C. Anderson.

FOUR-YEAR-OLDS

1, Elmarlo Fin Thelma, Dr. G. W. Snider; 2, Grandview F Jennie, Grandview Farm.

AGED COWS

1, Circleview Darimost Maisy, Golden Dew Guernseys; 2, Weg Acres Dari Falla, Coulee Crest Farm.

JUNIOR GET OF SIRE

1, For-Lou Farms on get of Valley Set Champ Jesse; 2, Coon Brothers on get of Clovelly Top Hornet; 3, David Alexander on get of Wee Manor Leader Damion; 4, Elderwood Farm on get of Elderwood C Bon; 5, David Parker & Family on get of Parkers Select Patrick.

SENIOR GET OF SIRE

1, Ridgeway Farm on get of Housleys Dari Fayvor; 2, Lockshore Farms on get of Lyrene May Rose Prince; 3, Coon Brothers on get of Clovelly Top Hornet; 4, Mungle's Guernsey Farm on get of Mungles Sabian Saturn; 5, Lay Laine Guernsey Farm, Astatula, Fla., on get of Applebrook Fames Corporal; 6, McDowell Farms on get of Housleys Dari Fayvor; 7, Eugenia C. Madeira, Berwyn, Pa., on get of Kelsos Corporal Captain; 8, Lavon Farm, Inc., Plano, Texas, on get of Housleys Dari Fayvor.

BREEDERS' GET OF SIRE

1, Coon Brothers on get of Clovelly Top Hornet; 2, Lockshore Farms on get of Lyrene May Rose Prince; 3, Ridgeway Farm on get of Housleys Dari Fayvor; 4, Eugenia C. Madeira on get of Kelsos Corporal Captain; 5, Jualmi Farm on get of Valley Set Champ Jesse; 6, Wagner Guernsey Farm on get of Wagners Duke Hank; 7, Elderwood Farm on get of Elderwood C Bon.

PRODUCE OF DAM

1, Big Creek Hill Farm, Inc. on produce of Big Creek Stanley Wildy; 2, Lockshore Farms on produce of Lockshore F Candy; 3, Jualmi Farm on produce of Normandy Almira; 4, Mohr Brothers on produce of Hilltop Wistars Ellie; 5, Eugenia C. Madeira on produce of Flashs Golden Rose; 6, Lavon Farm, Inc. on produce of Lavon Farms Mon Louise.

BEST THREE FEMALES

1, Coon Brothers; 2, Mungle's Guernsey Farm; 3, Lockshore Farms; 4, Big Creek Hill Farm, Inc.; 5, Grandview Farm; 6, Mohr Brothers; 7, Hoosier Heart Farm; 8, Lay Laine Guernsey Farm; 9, Lavon Farm, Inc.

STATE HERD

1, Indiana; 2, Oklahoma; 3, Ohio; 4, Pennsylvania; 5, Wisconsin; 6, Tennessee; 7, South Carolina; 8, Texas; 9, New York; 10, Kentucky.

PREMIER BREEDER

Mungle's Guernsey Farm

PREMIER EXHIBITOR

Golden Dew Guernseys

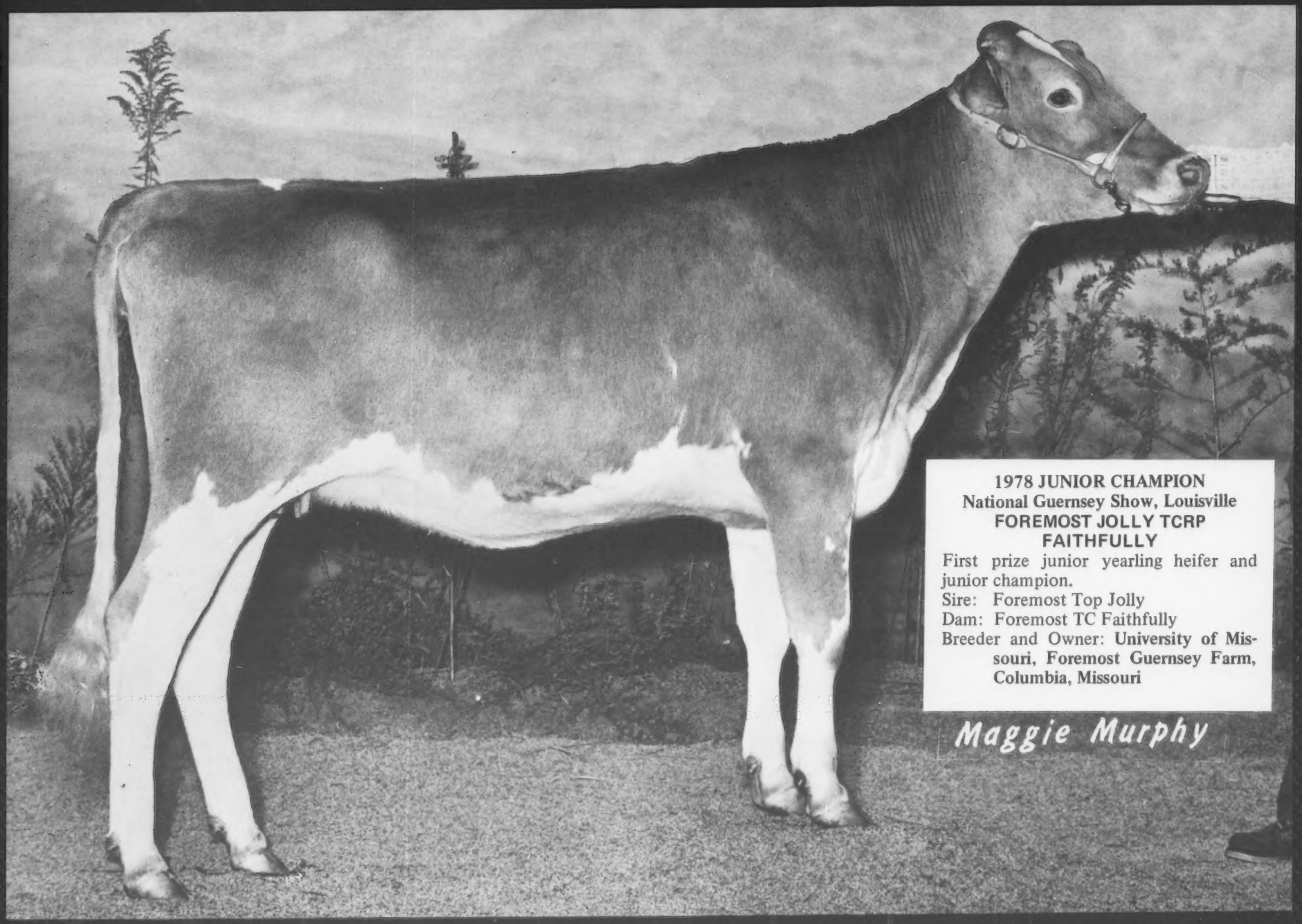

1978 JUNIOR CHAMPION
National Guernsey Show, Louisville
FOREMOST JOLLY TCRP FAITHFULLY

First prize junior yearling heifer and junior champion.
Sire: Foremost Top Jolly
Dam: Foremost TC Faithfully
Breeder and Owner: **University of Missouri, Foremost Guernsey Farm, Columbia, Missouri**

Maggie Murphy

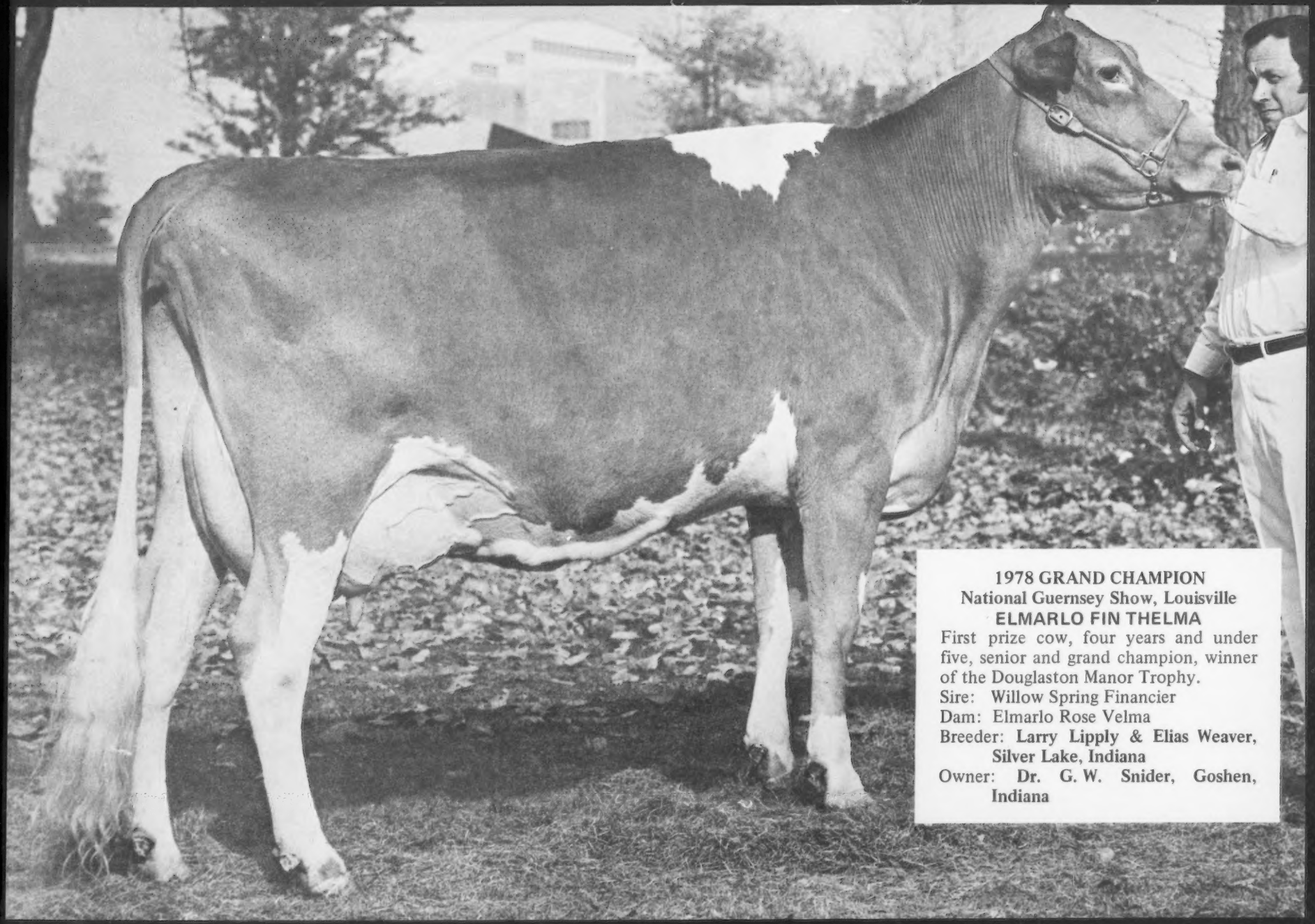

1978 GRAND CHAMPION
National Guernsey Show, Louisville
ELMARLO FIN THELMA

First prize cow, four years and under five, senior and grand champion, winner of the Douglaston Manor Trophy.

Sire: Willow Spring Financier
Dam: Elmarlo Rose Velma
Breeder: **Larry Lipply & Elias Weaver, Silver Lake, Indiana**
Owner: **Dr. G. W. Snider, Goshen, Indiana**

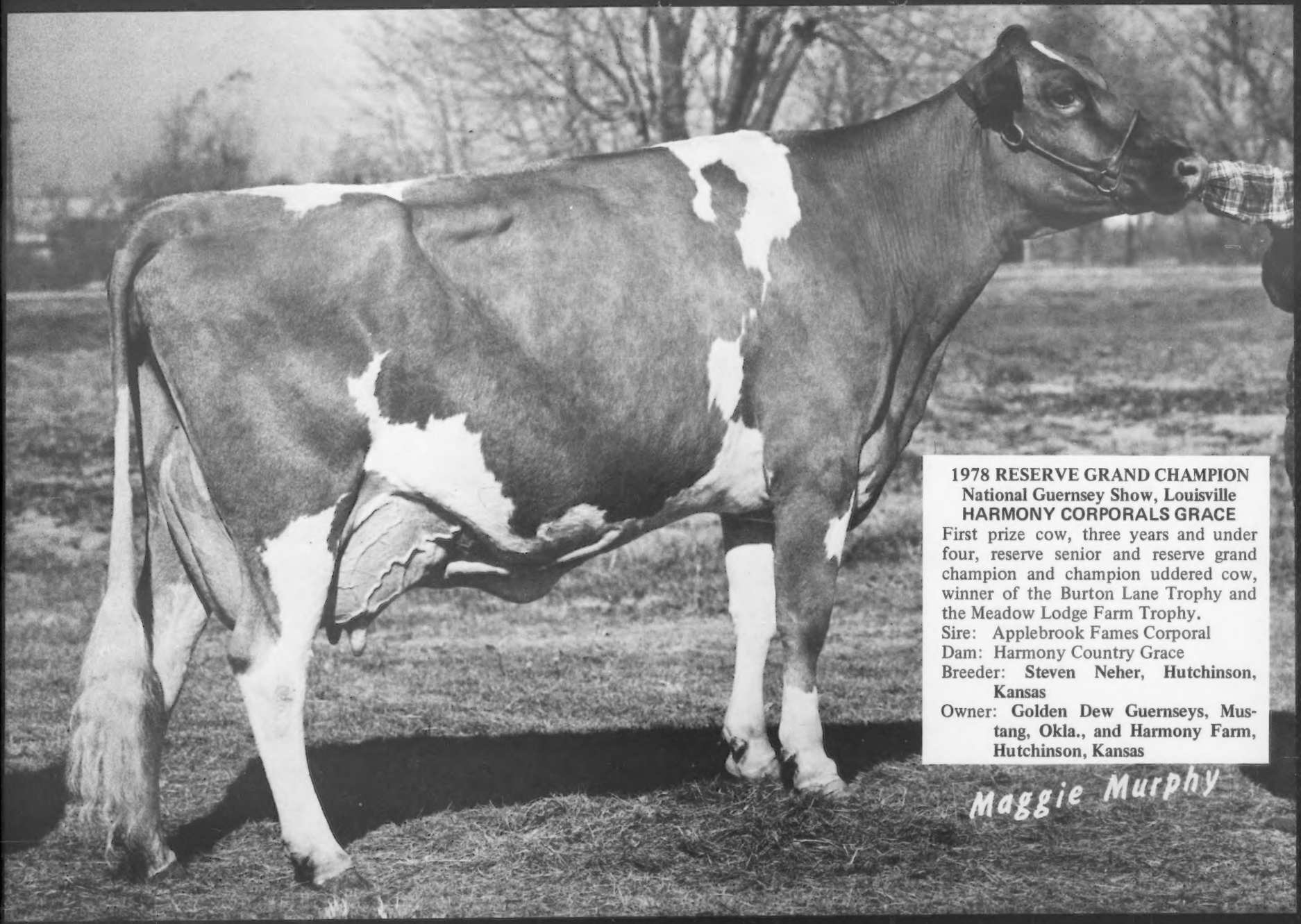

1978 RESERVE GRAND CHAMPION
National Guernsey Show, Louisville
HARMONY CORPORALS GRACE

First prize cow, three years and under four, reserve senior and reserve grand champion and champion uddered cow, winner of the Burton Lane Trophy and the Meadow Lodge Farm Trophy.

Sire: Applebrook Fames Corporal
Dam: Harmony Country Grace
Breeder: **Steven Neher, Hutchinson, Kansas**
Owner: **Golden Dew Guernseys, Mustang, Okla., and Harmony Farm, Hutchinson, Kansas**

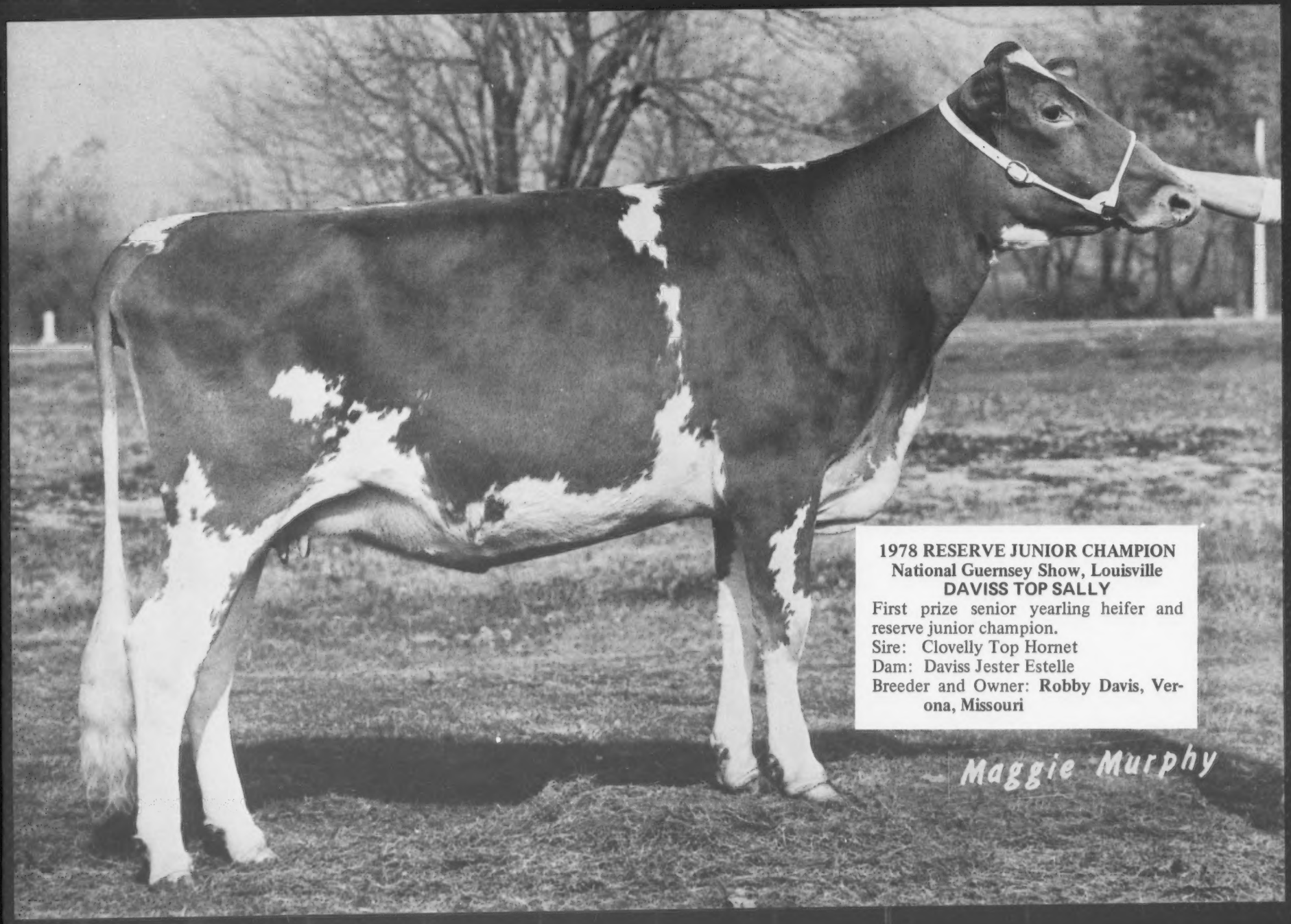

1978 RESERVE JUNIOR CHAMPION
National Guernsey Show, Louisville
DAVISS TOP SALLY

First prize senior yearling heifer and reserve junior champion.
Sire: Clovelly Top Hornet
Dam: Daviss Jester Estelle
Breeder and Owner: **Robby Davis, Verona, Missouri**

Special Awards...

Consultant Judge Harmon Toone; Judge Ray Orisio; Dr. G.W. Snider at the halter of senior and grand champion Elmarlo Fin Thelma; Dr. Harry Herman presenting the **Douglaston Manor Trophy;** *National Guernsey Queen Laurie Wittstruck.*

Robert C. Griggs, Jr., and Doyle Neher, owners of reserve grand champion Harmony Corporals Grace; AGCC Director Frank L. Wiley presenting the **Burton Lane Trophy;** *Laurie Wittstruck.*

Harmon Toone; Ray Orisio; Tangie Coleman at the halter of Big Creek Fay Wooly; Laurie Wittstruck presenting the **American Guernsey Cattle Club Trophy** *for first prize two-year-old cow.*

Harmon Toone; Ray Orisio; Doyle and Steven Neher; Robert C. Griggs, Jr., at the halter of Harmony Corporals Grace; Malcolm MacGregor, Crysler, Ont., Canada, presenting the **Meadow Lodge Farm Trophy** *for champion uddered cow.*

Ken Bolte, Foremost Guernsey Farm, at the halter of junior champion Foremost Jolly TCRP Faithfully; Robby Davis with his reserve junior champion, Daviss Top Sally.

Donald Peterson at the halter of Weg Acres Dari Falla; Joe P. Eves presenting the **Joe Eves Type and Production Trophy;** *Laurie Wittstruck.*

Trophy Presentations

Laurie Wittstruck; Joel R. Black; Tangie Coleman; Ted Coleman, Big Creek Hill Farm, Inc., accepting the **Franchester Farms Trophy** *for winning produce of Big Creek Stanley Wildy from Dick Merritt.*

Premier Breeders J. Jene Mungle and Mason Mungle; Laurie Wittstruck presenting the **Gordon Hall Memorial Trophies;** *Premier Exhibitor Robert C. Griggs, Jr., Golden Dew Guernseys.*

Senior get of Housleys Dari Fayvor, exhibited by Ridgeway Farm, winner of the **Select Sires Trophy;** *Laurie Wittstruck; Tangie Coleman; Penny McDowell; Gale Housley; Craig Riley; John and Lee Housley.*

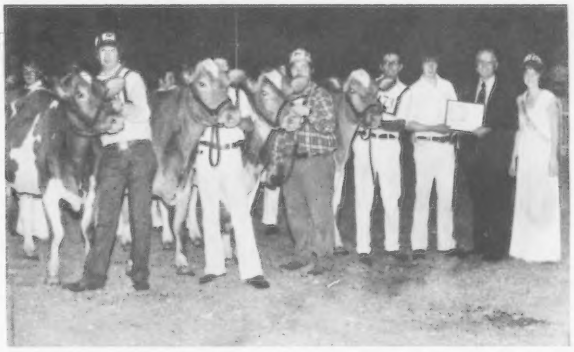

Breeders' get of Clovelly Top Hornet, exhibited by Coon Brothers; Herman Haga presenting the **Peer Challenge Trophy;** *Laurie Wittstruck.*

Winning Indiana State Herd heads the linup of 14 herds.

1978 National Junior Show

North American International Livestock Exposition
Louisville, Kentucky

121 Head
Largest Show Ever

CHAMPION ROW

Lipply brothers & sister team up at show time — Gary Lipply wins Grand with 4-year-old "Jennie." Larry shows Reserve Junior Champion.

Reserve honors taken by 2-year-old "Wooly" shown by 15-year-old Tangie Coleman. "Wooly" topped her class in Open and Junior Shows.

Craig Riley leads senior yearling FAYVOR into Junior Champion.

Illinois wins First Junior State Herd for second consecutive year!

1978 DATED THE LARGEST National Junior Guernsey Show in the history of the breed. Juniors showed competitive spirit among themselves, but cooperation for the judge in the show-ring. Sixty-nine Junior showmen from 14 states filled the Louisville, Ky., ring.

Show Judge Jay L. Lancaster, head of a new family operation called Family Hill at Ferndale, Wash., is a past Outstanding Young Farmer — a true example of how Guernsey youth can develop and promote the breed. Crowd intensively listened to the judge's straightforward reasons on placings.

The Junior Show champions and class winners kept the open class experienced showmen on their toes. Many placed high in both shows.

In a class of 16 heifers, Dean Mithoefer, New Palestine, Ind., showed first place with Jualmi Fayvors Angel.

Judge Jay Lancaster; Tangie Coleman with reserve grand champion Big Creek Fay Wooly; Gary Lipply with grand champion Grandview F Jennie; AGCC Director C. Eugene Phillips presenting the **Afton Farm Trophy;** National Guernsey Queen Laurie Wittstruck. Assisting Laurie through the day was National Guernsey Princess Patti Paris, Franklin, Indiana.

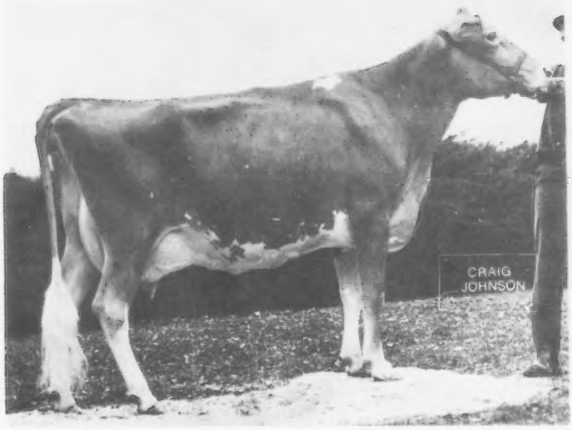

Grandview F Jennie, senior and grand champion of National Junior Show, Louisville, winner of the Afton Farm Trophy, shown by Gary Lipply, Silver Lake, Indiana.

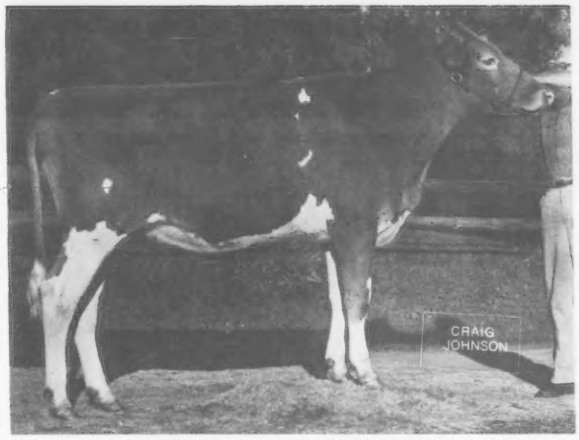

Housleys F Melody, junior champion female of National Junior Show, Louisville, shown by Craig Riley, Riceville, Tennessee.

"Angel" was third place in the open show. Two Texans brought the second and third place calves. Randy Smith, Garland, took second and Karla Halbert, Decatur, placed third.

Winning top junior yearling was For Lou Farms J Carla exhibited by Darlene Kessler, Greenfield, Indiana. "Carla" placed in the top 10 of the open show. A STATESMAN daughter led into second. Collettes Jenny Girl was shown by Nedra Sue Collette of Chuckey, Tennessee. TOP HORNET heifer Wahoos Judy Flirt pulled into third place. Her owner is David S. Doran, Kingsport, Tennessee.

Housleys F Melody caught the eye of both the open and Junior Show judges. Craig Riley, Riceville, Tenn., showed this FAYVOR daughter into Junior Show junior champion and third place open class. Also among the largest class of 22 senior yearlings was Larry Lipply's reserve Junior champion Grandview M M F Connie. This Silver Lake, Ind., young man took fifth place honors in open class. Standing third to these two was another outstanding yearling, Mar L Avalon Martha shown by Brian H. Peck, West Manchester, Ohio.

For the second year in a row, the National Junior Show judged a senior yearling in milk class. Topping this class in both the open and Junior shows was Deborah Lehman, York, Pa., with balanced Carsals T D Daisy. Jualmi Prince Almira, another one of Dean Mithoefer's show string, took second position in Junior and fifth in open class. Placing sixth in open class, Happy Hill MMF Molly, earned third place in Junior Show for Michael C. Cochard, Greenfield, Indiana.

Junior member Tangie Coleman earned first place two-year-old in open and Junior shows. Tangie's FAYVOR daughter, Big Creek Fay Wooly, also won reserve senior and grand champion. In the class of 20 two-year-olds, Judge Lancaster pulled Dwayne E. Wessel, Woodbine, Md., with Pen Col Winston Loraine into second. Robby Davis, Verona, Mo., placed third in the Junior Show with his own bred Daviss Top Nelta. A TOP HORNET cow, "Nelta" stepped into open class second place.

In the three-year-old class, also numbering 20, Grain Meadow D FORTUNE had sired the winner. Martindale F Gail was exhibited by James A. Fish, Jr., Hickory Corners, Michigan. Showing second high place Rankin Farms Rex Quak was Hubert Rankin, Atlanta, Illinois. "Quak" was followed by another Hickory Corners, Mich. cow from the same exhibitor's family. Susan Fish pulled into third place with Lockshore Memory Emily.

A brother and sister teamed together for first and second four-year-old places in the Junior Show and third and fourth in open. Gary and Cynthia gave a strong competitive

Big Creek Fay Wooly, reserve senior and reserve grand champion of National Junior Show, Louisville, shown by Tangie Melinda Coleman, Saluda, South Carolina.

Grandview M M F Connie, reserve junior champion of National Junior Show, Louisville, shown by Larry Lipply, Silver Lake, Indiana.

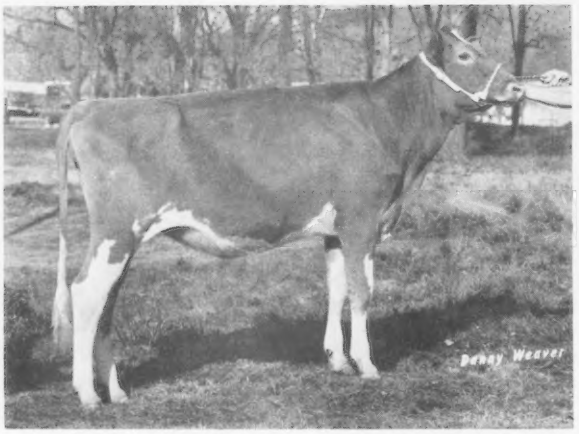

Jualmi Fayvors Angel, first prize heifer calf at National Junior Show, Louisville, shown by Dean Edward Mithoefer, New Palestine, Indiana.

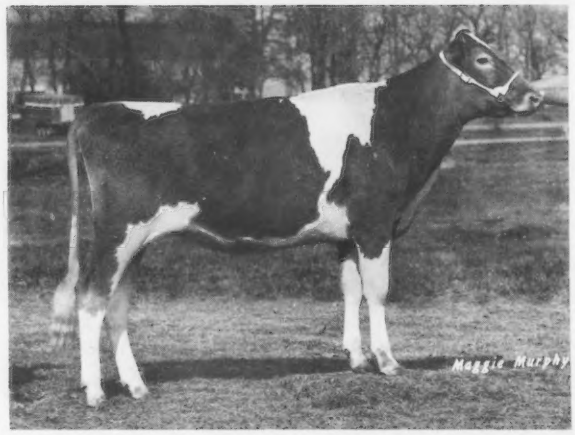

For Lou Farms J Carla, first prize junior yearling heifer at National Junior Show, Louisville, shown by Darlene Kessler, Greenfield, Indiana.

push to the top three in open class. Gary Lipply with Grandview F Jennie and Cynthia Lipply with Grandview P M Tammy could not be separated. Gary didn't stop here either. Judge Lancaster selected "Jennie" as senior and grand champion. Third place honors out of the 15 went to Jualmi Jess Iris, Dean Mithoefer.

At the top of the hill after a rugged class of 12 aged cows was Up A Hill C Phoebe, haltered by Lynn K. Zobrist, Pocahontas, Illinois. Following "Phoebe," Kristin Halbert, Decatur, Texas placed second and also caught the open class judge's attention resulting in ninth place open. Diane Young, Springfield, Mo., showed a TOP JOLLY six-year-old. Her third place winner was Shady View Farms T Beatric.

For the second consecutive year, Illinois' uniform quality state herd took first, followed by Indiana and Michigan, respectively. This class served a challenge with 13 states competing.

Following is a list of awards:

SENIOR AND GRAND CHAMPION FEMALE

Grandview F Jennie, Gary Lipply, Silver Lake, Ind.

RESERVE SENIOR AND RESERVE GRAND CHAMPION FEMALE

Big Creek Fay Wooly, Tangie Melinda Coleman, Saluda, S. C.

JUNIOR CHAMPION FEMALE

Housleys F Melody, Craig Riley, Riceville, Tenn.

RESERVE JUNIOR CHAMPION FEMALE

Grandview M M F Connie, Larry Lipply, Silver Lake, Ind.

HEIFER CALF (16)

1, Jualmi Fayvors Angel, Dean Edward Mithoefer, New Palestine, Ind.; 2, Lavon Farms PN Fran, Randy Smith, Garland, Texas; 3, Mungles S Ambassador Daisy Ann, Karla Halbert, Decatur, Texas; 4, J Mar Nell Sultans Angela, Samuel H. Parrott, Knob Noster, Mo.; 5, Grandview Winstons Jamie, Barry Lipply, Silver Lake, Ind.; 6, Shenmont Pierre Jenny, Lisa Ann Brubaker, Dayton, Va.; 7, Smithfield Hornets Moonshine, David B. Coon, Amenia, N. Y.; 8, Goldfawn FTJ Verbas Violet, Stacia A. McGuire, Ripley, Okla.; 9, Walliss Barbie Hydro, Margaret Wallis, Springfield, Mo.; 10, Edisto Farms Max Saa, Delacy Ann Bellenfant, College Grove, Tenn.

JUNIOR YEARLING HEIFER (11)

1, For Lou Farms J Carla, Darlene Kessler, Greenfield, Ind.; 2, Collettes Jenny Girl, Nedra Sue Collette, Chuckey, Tenn.; 3, Wahoos Judy Flirt, David S. Doran, Kingsport, Tenn.; 4, Guernsey Grove Arts Danah, Gloria Basse, Muskego, Wis.; 5, Buttercup Champ Maggie Lou, Penny Catlett, Harrodsburg, Ky.; 6, Smithfield Hornets Gorgous, Christopher H. Coon, Amenia, N. Y.; 7, Lockshore Choice Gail, James A. Fish, Jr., Hickory Corners, Mich.; 8, Elderwood B Sandie, Jeffrey T. Burton, Eagle, Wis.; 9, Melldoro Marvel Rosine, Helene Coleman, Saluda, S. C.; 10, Butler Hill Judge Shelia, Alvin M. Etheredge, Saluda, S. C.

SENIOR YEARLING HEIFER (22)

1, Housleys F Melody, Craig Riley; 2, Grand View M M F Connie, Larry Lipply; 3, Mar L Avalon Martha, Brian H. Peck, West Manchester, Ohio; 4, Daviss Top Sally, Robby Davis, Verona, Mo.; 5, Spring Walk Masters Merry, Kurt Wachtel, Big Prairie, Ohio;

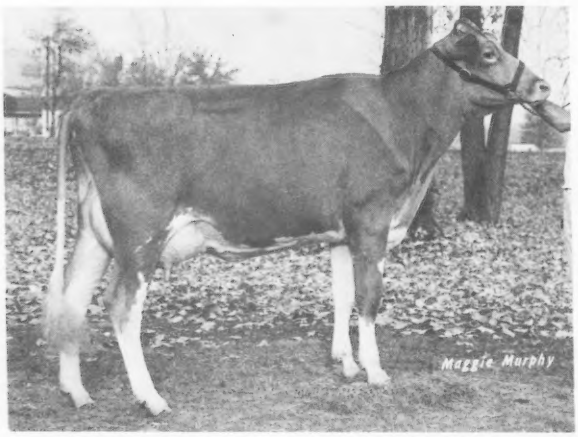

Carsals T D Daisy, first prize senior yearling heifer in milk at National Junior Show, Louisville, shown by Deborah Lehman, York, Pennsylvania.

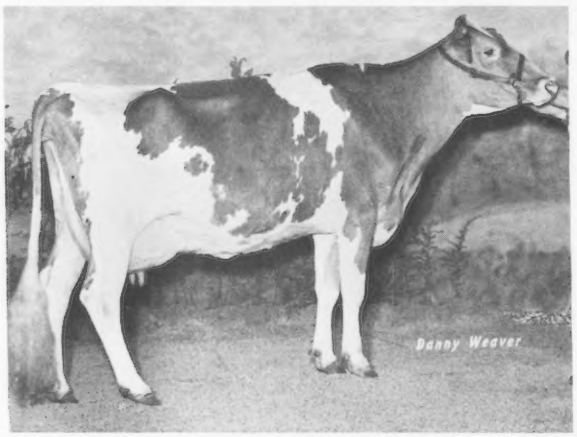

Martindale F Gail, first prize cow, three years and under four, at National Junior Show, Louisville, shown by James A. Fish, Jr., Hickory Corners, Michigan.

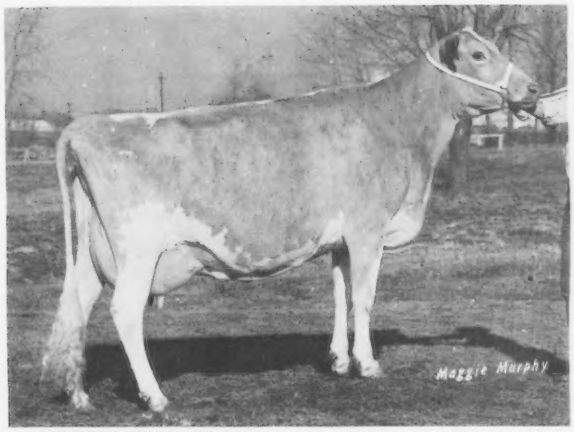

Up A Hill C Phoebe, first prize cow, five years and over, at National Junior Show, Louisville, shown by Lynn K. Zobrist, Pocahontas, Illinois.

The rewards (or fringe benefits) of winning junior champion. Craig Riley and National Guernsey Queen Laurie Wittstruck.

National Junior Show Judge Jay L. Lancaster, Family Hill, Ferndale, Wash., in action.

Lineup of Champions — Larry Lipply, reserve junior; Craig Riley, junior; Tangie Coleman, reserve grand; Gary Lipply, senior and grand.

Junior State Herd Class

Ohio GBA's popular Guernsey barn booth presented the perfect setting for letting inquisitive onlookers ask "What are Guernseys?" Journal's Advertising Assistant Millie Dumaine and Production Assistant Jane Funkhouser prepared the detailed artwork about AGCC programs. Director of Golden Guernsey, Inc., Duke Ehrlich sold breed promotion products. Talking to him are the G. Mellwood Colemans from Saluda, S. C. Also conversing about Guernseys from left to right: Betty Livingston, Primrose Lane Farm, Union City, Ohio; Mrs. Leroy Lindley, Hamilton, Ohio; Mrs. Walter Frahm, Frankenmuth, Mich.; Diana Phillips, Mount Vernon, Ohio; Leroy Lindley; and the "right ear" of Field Representative Ed Wright.

Winning Illinois State Junior Herd

6, Jualmi Jess Deanna, Dean Edward Mithoefer; 7, Dewberry Farms LMR Prince Miss, Kristin Halbert, Decatur, Texas; 8, McDowell Farms Corporal Nancy, Patty McDowell, Magnolia, Ky.; 9, Franchester Dari Lad Viola, Brian Hornback, Elizabethtown, Ky.; 10, Top Finance Monique, Helene Coleman, Saluda, S. C.

SENIOR YEARLING HEIFER IN MILK (5)

1, Carsals T D Daisy, Deborah Lehman, York, Pa.; 2, Jualmi Prince Almira, Dean Edward Mithoefer; 3, Happy Hill MMF Molly, Michael C. Cochard, Greenfield, Ind.; 4, Parkers G Kay, Joyce Parker, Hilliard, Ohio; 5, Goldfawn WS Fairy Bell, Stacia A. McGuire.

COW, 2 YEARS AND UNDER 3 (20)

1, Big Creek Fay Wooly, Tangie Melinda Coleman: 2, Pen Col Winston Loraine, Dwayne E. Wessel, Woodbine, Md.; 3, Daviss Top Nelta, Robby Davis; 4, Marrob Champion Hornet Ruby, Tim Outen, Monroe, N. C.; 5, Whiteheads Favor Kay, Phillip Crocker, Belmond, Iowa; 6, Malaboo Way LPD Nockout, Angie Mohr, Normal, Ill.; 7, Hickory Grove F Champ Delite, Debra Beiler, Bellevue, Ohio; 8, Wykoffs Telestar Rose, Barbara Browne, Berthoud, Colo.; 9, Alview Dari Fayvors Gene, Rob Frankenbach II, Hannibal, Mo.; 10, Bayville Corporal Blossom, Thomas E. Brubaker, Dayton, Va.

COW, 3 YEARS AND UNDER 4 (20)

1, Martindale F Gail, James A. Fish, Jr.; 2, Rankin Farms Rex Quak, Hubert Rankin, Atlanta, Ill.; 3, Lockshore Memory Emily, Susan Fish, Hickory Corners, Mich.; 4, Riverwood T H Marcel, Nina J. Keefer, Wawaka, Ind.; 5, McDowell Farms Fayvor Margie, Patty McDowell; 6, Guernsey Grove H April, Gloria Basse; 7, Big Creek Lorne Woo, Melissa J. Coleman, Saluda, S. C.; 8, Falcons Duke Celia, Dale R. Jacobs, Sparta, Wis.; 9, Malaboo Way WWD Micki, Randy Mohr, Normal, Ill.; 10, Mungles Fortunes Rosene, Karla Halbert, Decatur, Texas

COW, 4 YEARS AND UNDER 5 (15)

1, Grandview F Jennie, Gary Lipply; 2, Grandview P M Tammy, Cynthia Lipply, Silver Lake, Ind.; 3, Jualmi Jess Iris, Dean Edward Mithoefer; 4, Wampanoag Falcon Becky, Randall Cloe, Berry, Ky.; 5, Malaboo Way D Jypsy, Randy Mohr; 6, Lockshore May Rose Candita, Tamalyn Fish, Hickory Corners, Mich.; 7, Hoosier Heart HJC Wendy, Gary L. Cochard, Greenfield, Ind.; 8, Sewaga C Bimbo Ruby, Felicia A. Hutto, Bowman, S. C.; 9, Lockshore Winston Alexandra, Susan Fish; 10, Wahoos Dari Heidi, David S. Doran, Kingsport, Tenn.

COW, 5 YEARS AND OVER (12)

1, Up A Hill C Phoebe, Lynn K. Zobrist, Pocahontas, Ill.; 2, Long Branch Rose Prince Lois, Kristin Halbert; 3, Shady View Farms T Beatric, Diane Young, Springfield, Mo.; 4, Kajo Corporals Rudda Lea, J. A. Latch, Sumner, Ill.; 5, Lockshore F Tamie, Tamalyn Fish, Hickory Corners, Mich.; 6, Hornback Farm Fayvors Olive, Penny McDowell, Magnolia, Ky.; 7, Happy Hollow Fayvors Star, Mary Jane Peterson, Wilson, Wis.; 8, Wandering Brook D Bertina, Susan Ripley, Cortland, N. Y.; 9, Malaboo Way MRP Hihope, Ray Mohr, Normal, Ill.; 10, Jualmi Jess Alma, Dean Edward Mithoefer.

STATE HERD (13)

1, Illinois; 2, Indiana; 3, Michigan; 4, Kentucky; 5, South Carolina; 6, Missouri; 7, Wisconsin; 8, New York; 9, Texas; 10, Ohio.

New Members

THE FOLLOWING Guernsey breeders have been accepted as members of The American Guernsey Cattle Club:

LOUISIANA: Tom Henry, The Henry Farm, R. 5, Box 210, Covington, recommended by Leon R. Kleinpeter, Jr.

OHIO: Mr. & Mrs. David Keiser & Family, Crystal View Dairy Farms, 7328 State Rt. 705, New Weston, recommended by Art Bruening; Keith Wetmore, Promised Land, 12874 Bursley Rd., Spencer, recommended by Floyd Wachtel & Family.

Board Meeting . . .

(Continued from page 584)

noted that this was one of the most successful sales in the series to date.

The 1979 National Heifer Sale is scheduled on May 5 at Scottsdale, Arizona, in connection with the 102nd Annual Meeting.

The committee took note that John Deininger, Malvern, Ohio, a Guernsey youth, was the 1978 recipient of the Lawrence O. Colebank Guernsey Scholarship as the high individual in judging all breeds at the 1978 National 4-H Dairy Cattle Judging Contest.

No major changes were made in the basic youth award programs; however, 1979 will initiate the new Junior Gold Star Breeder Award.

A modest general media advertising plan was approved.

The Journal schedule of feature issues and directories for the coming year was reviewed. The annual meeting directory featuring the western area is scheduled for the March, 1979 issue.

A change in scheduling the All-American program will feature the nominations in the February issue and the final selections in the April issue, rather than previously in the January and March issues.

Executive/Finance Committee. A review of a preliminary budget for 1979 was made with the knowledge that revisions will be necessary before a balanced budget can be adopted.

Fee changes in four areas were adopted: DHIR fees were established at $3 per animal; TPE fees at $5 per cow; and type classification at $4.50 per animal. Sales service fees were established at 7% of gross sales for private treaty sales and 12% of gross for public auction sales, with 1% of the above fees automatically going to the Permanent Promotion Fund.

General. The President appointed a Special Promotion Study Committee of George Fowler, Chairman; Raymond Orisio, Bernard Pralle, Dr. M. L. Weldy and Nelson Witmer.

A joint-effort committee to discuss mutual operational efforts with other breeds was also appointed and the members are: Joe Pritzl, Russell Wirt, and Norman McClelland, Chairman.

A request from Richard Merritt to resign his membership on the Colden Guernsey Committee was accepted with regret. Alvin Basse was elected to fill the unexpired term on the committee.

The North American International Livestock Exposition, Louisville, Ky., was voted as the eastern site of the 1979 National Guernsey Show, which rescinded previous action to establish a rotational site format.

The Board welcomed a report from the Guernsey Foundation relating that a gift of an entire herd to the Foundation was in process which would substantially benefit the Permanent Trust.

1970–78 Best Years Ever at Sire Power, Inc.

"SIRE POWER, INC. and its member cooperatives recently completed their most successful fiscal year ever. In fact, the last eight years have shown continued sales improvement," according to Ronald L. Flatness, director of Sales and Promotion.

Sire Power, Inc., formed on October 1, 1969 to provide a more professional marketing program, reports that it and its member cooperatives in 1970 (its first fiscal year) sold 462,881 semen units with a combined retail income of $2,131,000. The latest totals include 575,088 units and a combined business volume of $4,280,000. This represents a 24 percent increase in the volume category and over a 100 percent increase in dollar volume business during the last eight years.

A 1675 percent increase of eight years of growth in the direct herd program is figured from the following stats:

1970–25,000 units – $53,575
1978–100,000 units – $950,000

This program is utilized primarily by dairymen with larger herds, who have their own equipment and have been trained to breed their own cows. Sire Power's increased business volume shows a 575 percent increase in unit volume and a +408 percent increase in income in eight years.

Dairy Shrine Honors Central Maryland Duo

PORTRAITS OF a Jersey cattle breeder and an educator – both still living – are the latest addition to the dairymen's hall of fame maintained by the Maryland Dairy Shrine at the Maryland Artificial Breeding Cooperative bull stud north of Frederick.

The two honorees are John T. G. Stiles of Silver Run (Carroll County) and Dr. Gordon M. Cairns of Scaggsville (Howard County). Stiles is a veteran farmer and community leader, while Dr. Cairns retired on June 30 after 28 years as dean of the College of Agriculture at the University of Maryland in College Park.

Their portraits bring to 30 the number of contemporary persons and deceased pioneers whose likenesses form a prestigious gallery on library and board room walls in the bull stud office building of the Maryland Artificial Breeding Cooperative. Hanging of the Stiles portrait represents the third father–son recognition by the Maryland Dairy Shrine since its inception in 1963. John's father, the late Nathan C. (Pap) Stiles of Rockville (Montgomery County) was memorialized in 1974.

Class Leaders

FROSTLAND CORPORAL CELIA
(76, D—75)
25560—1126—3-09—DHIR—365—2x
3rd Milk Production
6th Fat Production

USDA 5/78: +1012M, +35F, 35% Rpt.

Sire: Applebrook Fames Corporal
S: Henslee Farms V Fame
D: Applebrook Prediction Carla
Dam: Golden Glade Chiefs Celest
S: Yellow Creek Noble Chief
D: Golden Glade Crystal
Breeder: Willard Frost, Fulton, Mich.
Owner: Pat Ellis, Allegan, Mich.
Born: Nov. 11, 1973, Calved: Aug. 25, 1977
Supervised by Michigan State University, East Lansing, Mich.

KAMPLANDS CORPORAL LADY
(78, VG—83)
20550—739—2-03—DHIR—365—2x
6th Milk Production

USDA 5/78: +636M, 0F, 35% Rpt.

Sire: Ansmil Champion Chum
S: Hominy Hill Champion
D: Wagners Belinda Pearl
Dam: Kamplands Nances Melody
S: Norgerts Royal Nance
D: Kamplands Kings Mary Lou
Breeder: Mary Lou Kamps, Byron Center, Mich.
Owner: Jack Dendel, Allegan, Mich.
Born: May 7, 1975. Calved: Aug. 17, 1977
Supervised by Michigan State University, East Lansing, Mich.

Correction . . .

A 3x instead of 2x 305-day record–

SMITHFIELD CORP CYNTHIA
20120—859—5-11—DHIR—305—3x
9th Milk Production
USDA 5/78: +1156M, +40F, 40% Rpt.

Sire: Applebrook Fames Corporal
S.: Henslee Farms V Fame
D.: Applebrook Prediction Carla
Dam: Smithfield B F Cindy
S.: Broadview Farm Fortune
D.: Fertile Valley Sissie
B. & O.: Coon Bros., Amenia, New York
Born: Oct. 8, 1971. Calved: Oct. 3, 1977
Supervised by Cornell University, Ithaca, New York

THE GUERNSEY SALE 53rd Renewal

Highest Public Auction Sale Average in 25 Years

HIGHEST AVERAGING sale since 1926 in The Merryman Company's Renewal series and highest averaging 1978 public auction sale to date is The Guernsey Sale–53rd Renewal. Twenty-four females travelled to 17 states, after this November 5 sale held at Kentucky Fair and Expo Center in Louisville. Sales totalled $81,950 and averaged $3,414.58 per head.

Top individual was the embryo transplant daughter of five time National Class Leader and Excellent–95 Fox Run A F C Faye. Housleys T H Faye went to a 24-man Housleys T H Faye Syndicate for $20,500 (according to AGCC Public Auction Guidelines) at $1,000 per share. Syndicate members are: John Kudelka, Newmarket, Ontario, Canada; Don Cloe, Bentonville, Ark.; John Burrow, Fulton, Ky.; Dr. G. W. Snider, Goshen, Ind.; Norman J. Walton, Mobile, Ala.; Herman Haga, Fort Valley, Ga.; John B. Merryman, Sparks, Md.; C. David Cochard, Greenfield, Ind.; William K. Davis and Robby Davis, Verona, Mo.; Marvin Miller, Strasburg, Pa.; Norman Craig, Jonesboro, Ind.; Daniel Mithoefer, Indianapolis, Ind.; Robert Sommers, London, Ohio; Robert Basse, Muskego, Wis.; Bushy Park Farm, Richmond, Va.; William & Scott McKinney, Sullivan, Ind.; Lee Housley, Riceville, Tenn.; Jack Newbill, Wirtz, Va.; Dana Stewart, Princeville, Ill.; Melvin Wessel, Chestertown, Md.; Alvin Basse, Muskego, Wis.; Larry Steed, Portland, Ind.; Bud Ward, Astatula, Fla., and Amos Miller, Virginia Beach, Virginia.

"T H Faye," sired by Clovelly TOP HORNET, was consigned by Lee Housley, Riceville, Tenn., and is still housed at Housley's Ridgeway Farm. Bloodlines from "T H Faye's" dam, a 1974 Gold Star Dam, and +1332M sire combine genetics for this July, 1978 heifer to be a potential milk and type leader.

Second high animal was another Ridgeway Farm consignment. FAYVOR daughter Housleys F Ethel sold for $5,600 to Sleepy Hollow Farm, Mobile, Ala., after a race with contender Dave Cochard, Greenfield, Indiana. Bred to MAVERICK, "Ethel" made a 3-00 DHIR record of 12,290M and 526F, in 272 days and is projected at a 4-year DHIR of 17,266M, 574F, 305–2x ME. Ridgeway retained show rights and led "Ethel" into third place three-year-old the day after the sale.

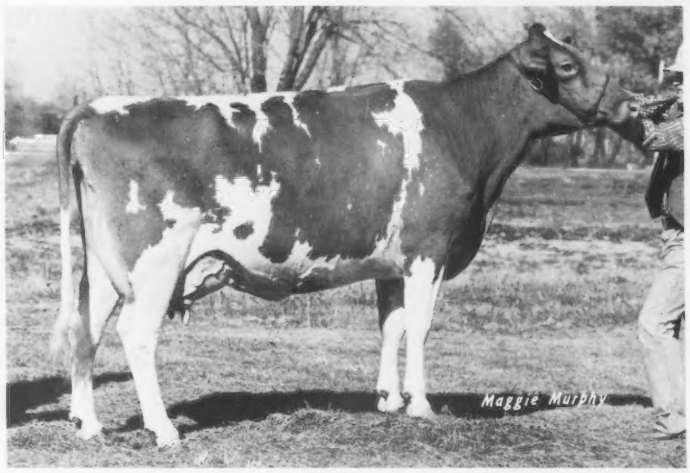

Housleys F Ethel, second high animal in The Guernsey Sale–53rd Renewal at $5,600, bred and consigned by Lee Housley, Riceville, Tenn., and purchased by Sleepy Hollow Farm, Mobile, Alabama.

Housleys T H Faye, top of The Guernsey Sale–53rd Renewal at $20,500, bred and consigned by Lee Housley, Riceville, Tenn., and purchased by the Housleys T H Faye Syndicate, Riceville. Left to right, Housley family and some of Syndicate members: Don Cloe, Bentonville, Ark.; Robin and Nancy Housley, Mrs. and Mr. Lee Housley, Nan Riley, Holly and Heather Housley; Amos Miller, Virginia Beach, Va.; Dr. G. W. Snider, Goshen, Ind.; Gale Housley, Craig Riley; Norman Walton, Mobile, Ala.; John Burrow, Fulton, Ky.; and John Housley, with John Merryman and Barney Hornback in the box.

Past All-American Cleverlands Darimost Chrystal brought third high price $5,300. Breeder of this DARIMOST daughter with a 6/78 USDA of 2 records averaging 15,601M and 675F and COW INDEX showing +425M, +21F, 40% Rpt., was George H. Clever, Tracy, California. Consignor Scott Stickley & Sons, Bittersweet Knolls, Franklin, Ky., sold "Chrystal" to a partnership of Les Lurvey & Sons, Baraboo, Wis., Chester & Barbara Williams, Waukesha, Wis., and John B. Merryman, Sparks, Maryland. Contender was Dr. G. W. Snider, Goshen, Indiana.

Selling for over $4,000 each were the next two highest $$ cows. Bred and consigned by C. A. Cutchins, III., Deerpath Farm, Franklin, Va., Deerpath Corporals Emily was shipped home by buyer Lynn K. Zobrist, Pocahontas, Illinois. "Emily," bred to MAVERICK, totalled $4,700. TOP HORNET daughter, bred and consigned by Fred T. Mills, Saluda, S. C.,

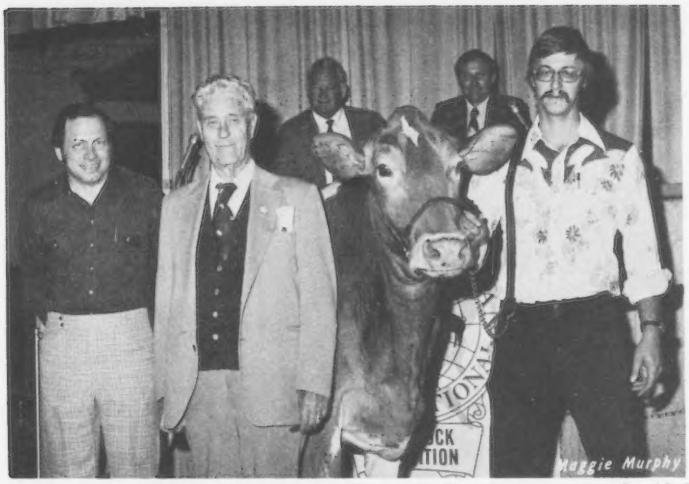

Cleverlands Darimost Chrystal, third high animal in the Guernsey Sale–53rd Renewal at $5,300, consigned by Scott Stickley & Sons, Franklin, Ky., and purchased by Les Lurvey & Sons, Baraboo, Wis., Chester & Barbara Williams, Waukesha, Wis.; and John B. Merryman, Sparks, Maryland. Left to right: Dr. G. W. Snider, Goshen, Ind., contender; Chester Williams, and Al Stickley.

Deerpath Corporals Emily, fourth high animal in The Guernsey Sale–53rd Renewal at $4,700, bred and consigned by C. A. Cutchins, III, Franklin, Virginia. Left to right: Pete Miller; National Guernsey Queen Laurie Wittstruck; and Lynn Zobrist, Pocahontas, Ill., purchaser.

sold to Vernon Deininger & Family of Malvern, Ohio for $4,100. Marfred T H Flirtsy's dam "Falcon Flirt" is a two time National Class Leader with a 6/78 COW INDEX of +1007M, +45F, 42% Rpt.

Selecting three head for $8,100 total was high buyer of the day Julius Mithoefer and Family, New Palestine, Indiana. Two of these three were TOP HORNET daughters with the third being a TOP JOLLY daughter.

Sale was sponsored by Kentucky GBA and Kentucky Dept. of Agriculture, Division of Shows and Fairs, Barney Hornback, director, and managed by The Merryman Company, Sparks, Maryland. Lee Yost was in charge of cattle. John B. Merryman auctioneered and Barney Hornback read pedigrees. Working the ring were AGCC Field Representative Robert E. Jones, Roger Pitchford, Scottsville, Ky., and Mervel Leffler, Marion, Indiana. Joyce Jones and Mrs. Bob Sommers, Cogniac Farm, London, Ohio clerked. 1978 National Guernsey Queen Laurie Wittstruck passed slips.

Following is the complete sales list:

Donald L. Barger, Urbana, Ohio
Chedco Darimost Iris ..... $ 1,800
Roger A. Black, Mansfield, Ohio
Smithfield Hornet Belleheart ... 1,800
Fowler Branstetter, Edmonton, Ky.
Hollow View Hornet Amy 3,200
Daniel Brubaker, Dayton, Va.
Butler Hill T Polly 2,200
Janet Conder, Bloomington, Ind.
Lay Laine Actors Jemina 1,200
C. E. Cotting, Berlin, Mass.
Mungles Sabo Torry 2,200
Robby Davis, Verona, Mo.
Rankin Farms Rex Quak 3,000
Vernon Deininger & Family, Malvern, Ohio
Marfred T H Flirtsy 4,100
Dewberry Farm, Decatur, Texas
Roes Mor WN Dede 1,650
Aladins Ernestine 1,700
Carl Fortkamp, Coldwater, Ohio
Franchester D Fayvor Della 1,600
David Frahm, Celina, Ohio
Myown T Hornet Primmy 2,400
Housleys T H Fay Syndicate, Riceville, Tenn.
Housleys T H Faye 20,500
Steve Koller, Atlanta, Ill.
Chedco Demonstrators Mildred . 1,700
Les Lurvey & Sons, Baraboo, Wis., Chester & Barbara Williams, Waukesha, Wis., and John B. Merryman, Sparks, Md.
Cleverlands Darimost Chrystal .. 5,300
Eugenia C. Madeira, Berwyn, Pa.
Tag Lane TH Fantacy 2,900
Julius Mithoefer & Family, New Palestine, Ind.
Shady View Farms T Beatric ... 3,000
Lyndale Hornets Tops 3,200
Valley Acres T H Kay 2,000
Roger Parker, Hilliard, Ohio
Franchester Dari Lad Viola 1,750
Sleeply Hollow Farm, Mobile, Ala.
Housleys F Ethel 5,600
Norman J. Walton & John R. Housley, Riceville, Tenn.
Chedco Nances Lana 2,550
Chester & Barbara Williams, Waukesha, Wis.
Chedco Darimost Katie 2,000
Lynn K. Zobrist, Pocahontas, Ill.
Deerpath Corporals Emily 4,700

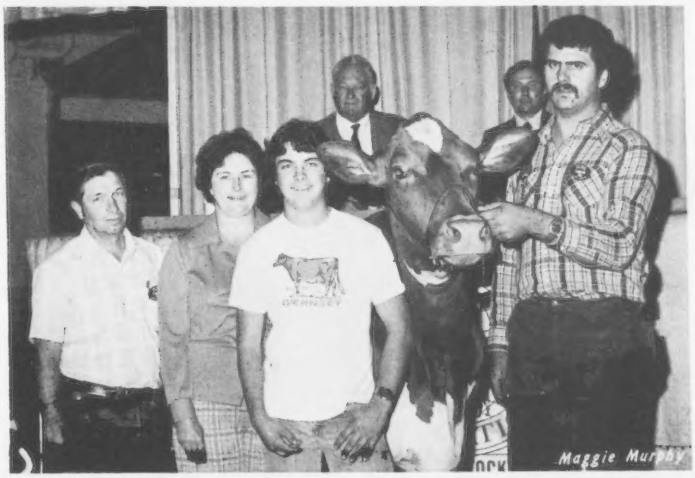

Marfred T H Flirtsy, fifth high animal in The Guernsey Sale–53rd Renewal at $4,100, bred and consigned by Fred T. Mills, Saluda, South Carolina. Left to right: Mr. and Mrs. Vernon Deininger, Malvern, Ohio, purchasers; John Deininger, and Steve Mills.

15th Corn Belt Classic
Top in the Series—Average $1,487.85

By Leslie Peckham

BREEDERS FROM Illinois, Minnesota and Wisconsin assisted states Iowa and Nebraska in making the September 16 Corn Belt Guernsey Classic a successful day at West Union, Iowa. This 15th Classic grossed $52,075 on 35 head averaging $1,487.85. Consignments included eight young cows, 21 bred heifers, four open heifers, and two heifer calves, all a combination of well-pedigreed production and type. A consignment parade was held about an hour ahead of the sale in the area adjacent to the main quarters, with Les Peckham making the announcements.

Iowa District 3 in southeastern Iowa hosted the sale. Chairman Arnold Stutzman of Wellman, Iowa was assisted by three breeders from other Iowa areas – Ben Crocker, Belmond; Dan Walther, Plainfield; and Francis Feldmann, Hopkinton.

Ten head sold for over $1,700 with only three head selling below the $1,000 figure which indicated the quality of Guernseys being sold, the demand for Guernseys, and the willingness of the breeders to pay for quality.

Lone Oak Princess Melinda, a bred heifer sired by PRINCE and consigned by Ronald Curran, Taylor, Wis., caught crowd's eye long before sale time. She brought top price at $3,300 from buyer Frank Kimm & Family, Pelican Rapids, Minnesota. Contender was Thomas Griswold, Sr., Ixonia, Wis., with Ben Crocker also bidding high. "Melinda" was due October 5 to Housleys Fayes FUTURE. The Very Good dam's side was surrounded in production.

Second high selling consignment was a fresh five-year-old cow, Pleasant Oak Kayce, consigned by Donald Eilers and Harry Boots IV of Scotch Grove, Iowa. At 3-08, this Dari FAYVOR daughter produced a DHI record of 11,250M, 599F, 305 days–2x, and is now milking 63 pounds per day. Bred by Susan Aitchison, Cascade, Iowa, "Kayce" went to purchaser David Burkhart, Thor, Iowa, for $2,900.

Third high in the sale was a tie at $2,000 between two consignments. Bred heifer D G English Duchess, bred and consigned by Donald Graver, Greeley, Iowa, sold to Tom Griswold's son Timothy. Sired by Lyrene PRINCE DUKE, Duchess' dam is a VG–87 CHAMP DIVIDEND with six good records including 4-04, 17,590M, 844F, 279days 2x DHIR. Also selling at $2,000 was Malaboo Way WWF Olympic, an unfreshened two-year-old consigned by Mohr Brothers, Normal, Ill., and purchased by David Burkhart.

Pleasant Oak Kayce, second high animal in 15th Corn Belt Classic at $2,900. In the background: Jack Nitz, Doug Wilson, Pam Walther; David Burkhart, Thor, Iowa, purchaser; and Harry Boots IV, Monticello, and Donald Eilers, Scotch Grove, Iowa, consignors.

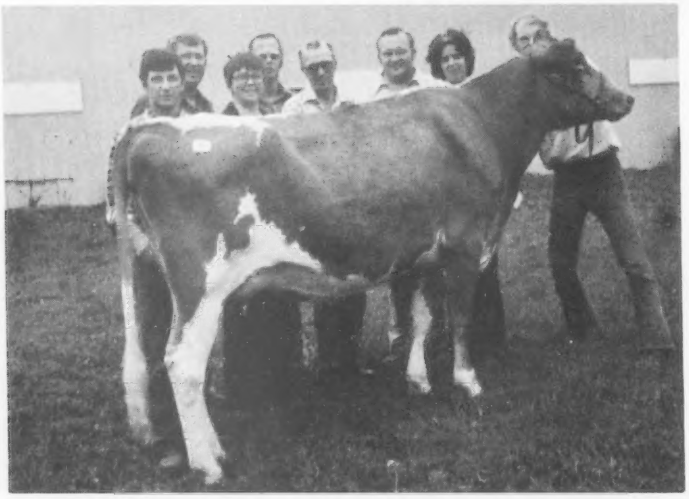

Lone Oak Princess Melinda, top of the 15th Corn Belt Classic at $3,300. In the background (front row): Mr. & Mrs. Frank Kimm, Pelican Rapids, Minn., purchasers; contending bidders Thomas Griswold, Sr., Ixonia, Wis., and Ben Crocker, Belmond, Iowa; Pam Walther, and Consignor Ronald Curran, Taylor, Wis., at the halter. Auctioneer Jack Nitz, Cedar Bluffs, Nebr., and Doug Wilson, pedigrees, in second row.

"Olympic" was sired by Welcome WISTARS FANCY with a 6/78 USDA of +843M, +19F, 77% Rpt., +$68. Her dam made 5-07, 14,060M, 570F, 305–2x DHIR, and her maternal sister topped the Land of Lincoln Sale in June at $5,100.

Top open heifer Jarilda F Jonquil was a sharp, tall, show heifer and travelled to the home of Pam Walther, Iowa Guernsey Princess, Waverly, for $1,450. "Jonquil" was consigned by Francis Allyn, Manchester, Iowa, who had consigned two head to the Corn Belt Classic before holding his own dispersal on September 30.

High selling heifer calf was Rolling View Acres King Emile, a well-grown Happy Hill KING daughter sold by the Francis Feldmann Family of Hopkinton, Iowa, for $1,075 to nephew Patrick Feldmann, Farley, Iowa. This calf plus several others were project calves and allowed a 10 percent discount to Juniors.

High purchasers were two Iowans – Andrew Feldmann & Family, Farley, and Randy Weiss, Atalissa, each with three head. Weiss paid $4,100, and the Feldmanns paid $3,900. Consignments headed for Minnesota, Nebraska and Wisconsin besides Iowa.

Jack Nitz, Cedar Bluffs, Nebr., and Doug Wilson, Shawano, Wis., teamed up again as the auctioneer and the pedigree reader. Donald Burton, Eagle, Wis., R.D. Wilson, St. Charles, Iowa, and Leslie Peckham worked the ring. Mrs. Rose Feldmann, Hopkinton, assisted by Mrs. Arnold Stutzman, Wellman, clerked the sale. Iowa Guernsey Princess Pam Walther ran the slips for the sale committee and the buyers.

Mrs. Rose Feldmann arranged a pre-sale banquet held at the Humphrey Dairy Cafe in West Union the night before the sale. Talented, humorous Ben Crocker emceed. Keynote speaker was Doug Wilson, Dairy Cattle specialist at Midwest Breeders. He enthused everyone with a message about the Guernsey breed and left us with many things to think about regarding proving sires, sire evaluation, in addition to advising us constructively by several methods. Also on the program were Princess Pam Walther; President of Iowa GBA Dan Walther, Plainfield; Arnold Stutzman; Vernon Winterhof, Aurelia; Jack Nitz, and Leslie Peckham.

Following is the complete sales list:

Paul Barth, Belmont, Wis.
Ar Mar Honor Bea $1,400
Gold N White Tomma 1,300
Mrs. Ruth Boe, Calmar, Iowa
Lucilla M Lucia 1,175
David Burkhart, Thor, Iowa
Pleasant Oak Kayce 2,900
Malaboo Way WWF Olympic 2,000
Darrell Coggins, Ladysmith, Wis.
Haysetts Top Marine Darling 1,350
Sue Coggins, Ladysmith, Wis.
Gay Acres Princes Molly 1,100
Donald Eilers & Family, Scotch Grove, Iowa
Dancyvilles Patrick Dee 1,350
Andrew Feldmann & Sons, Farley, Iowa
Rae Mar W M Rue 1,475
Ludlows Acres Dollys Dainty ... 1,350
Patrick Feldmann, Farley, Iowa
Rolling View Acres King Emile .. 1,075
Carol Goldsmith, Monticello, Iowa
Pleasant Valleys Cheer 850
Kevin Griswold, Ixonia, Wis.
Strouston BC Jakes Hollyhock .. 1,250
Timothy Griswold, Ixonia, Wis.
D G English Duchess 2,000
Arlyn & Allen Hempeler, Garnavillo, Iowa
Guernglow Happy 1,800
Frank Kimm & Family, Pelican Rapids, Minn.
Lone Oak Princess Melinda 3,300
Bernoi D Prudence 1,300
Todd Larssen, Long Grove, Iowa
Ludlows Acres Ingrid Inez 1,700

Attending the Corn Belt Classic Banquet, left to right: Iowa Guernsey Princess Pam Walther, Waverly; Keynote Speaker Doug Wilson, Shawano, Wis.; President of Iowa GBA Dan Walther, Plainfield; Emcee Ben Crocker, Belmond, Iowa, and Sale Chairman Arnold Stutzman, Wellman, Iowa.

D G English Duchess, tied for third high in 15th Corn Belt Classic at $2,000. In the background: Jack Nitz, Doug Wilson, Pam Walther; Thomas Griswold, Sr., representing his son Timothy Griswold, Ixonia, Wis., purchaser, and Consignor Donald Graver, Greeley, Iowa, at the halter.

Willis Lorensen, Weeping Water, Nebr.
Gay Acres Supers Sarah 1,000
Charles Macomber III, Cascade, Iowa
Fairley Farm F V Daisy 1,200
Harold Messler, Wauzeka, Wis.
Ar Mar Honor Maiden 1,200
Merlin Orth & Family, Waverly, Iowa
South Lane Jody 1,400
Elderwood B Fan 1,350
Jordan Pflughaupt, Central City, Iowa
Prairie Moon Bertielee 975
Floyd Sampson, Colesburg, Iowa
Lone Oak Hollirexs Quibble 825
Richard & Faye Sampson, Colesburg, Iowa
Kenmon Kathys Kitty 1,900
Sanford Staupe & Family, Preston, Minn.
To Be Registered 1,725
Arnold Stutzman, Wellman, Iowa
Dutch Mill T H Fate 1,725
Gary Vos & Family, Newton, Iowa
Pleasant Valleys Lover 1,450
Pam Walther, Waverly, Iowa
Jarilda F Jonquil 1,450
Randy Weiss, Atalissa, Iowa
Rolling View Acres P Lottie 1,475
El Jo Barbara SP Billy 1,325
Dutch Mill Futures Tillie 1,300
Kenneth Winke, Waukon, Iowa
Suneslope C Elect 1,850
Sunset Ridge HDF Barby 1,250

Malaboo Way WWF Olympic, tied for third high in 15th Corn Belt Classic at $2,000. In the background: Jack Nitz, Doug Wilson, Pam Walther; David Burkhart, Thor, Iowa, purchaser, and Larry Mohr, Normal, Ill., representing Mohr Brothers, consignors, at the halter.

53rd Minnesota State Sale

By Leslie Peckham

Summary

No. Head	Total	Average
29 Females	$33,735	$1,163.28
1 Bull	1,300	1,300.00
30	$35,035	$1,167.83

1978 53rd Minnesota State Sale, held on September 6, kicked off with a pre-sale banquet at Eve's Kitchen in downtown Owatonna, Minnesota. Several former sale chairmen, including George Chambers and Olaf Kjome were in attendance. A short program followed the tasty meal. Management and Sale Chairman duties for 1978 were efficiently handled by Chris W. Skaar, Pine Ridge Farm, Hayward, Minnesota.

Thirty head sold by Auctioneer Gifferd Sparks, Guernsey breeder from Sargeant, Minn., grossed $35,035 Twenty-nine females, and one attractive young bull consigned by Chris Skaar, averaged $1,167.83.

Top of the sale was a springing TOP HORNET daughter. Due in the near future, two-year-old Orloren Hornets Ginny was consigned from the top of the family herd of Mr. and Mrs. Loren Krause, Owatonna. She sold for $1,675 to James Kowalke and Family, Buffalo. Her Provisional Registered dam has four records with a high record at 4-02 of 12,050M, 526F, 305days 2x DHI. Her sire TOP HORNET shows a 6/78 USDA PD of +1332M, +31F, 97% Rpt., +$109.

Second high female was a very typey heifer due November 2 to Schwinghamer Farm QUANTITY, USDA 6/78 PD +609M, +35F, 90% Rpt., +$73. Wendy's Wynet was consigned by Thiel K. Reinecke, Waseca, from the herd of Ray and Sylvia Thompson, Waseca, who have supported this sale for many years with fine consignments. "Wynet," by Woodacres SULTAN, USDA 6/78 PD +531M, +8F, 83% Rpt., +$38, and out of Thompsons Whims Wendy, went for $1,600 to the same home as the top selling cow, but to their son Brent Kowalke.

Third high selling had one of the highest production pedigrees in the catalog. Piersons Foremost Noras Brenda, another quality heifer due in October to the service of Lyrene WISTAR DEACON, was sired by Gayoso View FAMES FOREMOST and her NANCE dam is Very Good and has three records over 12,000M. "Brenda" sold for $1,500 to a fast developing Guernsey herd at Preston, Minn., Sanford Staupe and Family.

Gilbert and Martin Melchert, Waconia, donors of the calf in the youth drawing at Minnesota State Sale; Ken Boese, Morristown, representing his brother Kip Boese, the winner of Plegrovsant Gidget; and Minnesota Guernsey Princess Susan Radatz.

Young herd sire Pine Ridge M D Butterboy sold for $1,300 with one-half interest going to Steven Stadheim, Ellendale, and one-half interest being retained by consignor Chris Skaar which was announced prior to his sale. BUTTERBOY is by Wee Manor TOP DIVIDEND, USDA 6/78 PD +1106M, +32F, 54% Rpt., +$97, and out of one of the best cow families at Pine Ridge Farm. His dam had milked 64 pounds or over for three consecutive testing months in this lactation.

Highlight of the day was the drawing of youth names for a young Guernsey calf. Plegrovsant Gidget was presented by her breeders, Gilbert and Martin Melchert, Waconia, to the happy youth recipient Kip Boese of Morristown, son of Mr. and Mrs. Wayne Boese.

Top purchasers in the sale ended up in a three-way tie between James Kowalke & Family; Frank Kimm & Family, Pelican Rapids, and Ben and Richard Laska, Winona. All purchased three head with the Kowalkes paying the most at $4,175. Sale Committee and Guernsey supporters saw a number of new buyers at this year's sale purchasing their first or second Classic consignments. Out-of-state buyers included Donald Morelli, DeNair, Calif., and Phil Laesch, Curtiss, Wis., with several other states represented in the bidding.

Orloren Hornets Ginny, top of the 53rd Minnesota State Sale at $1,675. In the background: James and Brent Kowalke, Buffalo, purchasers; National Guernsey Queen Laurie Wittstruck; Loren Krause, Owatonna, consignor; Minnesota Guernsey Princess Susan Radatz; Sale Chairman Chris W. Skaar, Hayward; Minnesota GBA Secretary LuElla Fuchs, Nerstrand, and Auctioneer Gifferd Sparks, Sargeant, Minnesota.

Chris Skaar handled the pedigrees at the sale and for the pre-sale parade of consignments. Donald Burton, Eagle, Wis., and Les Peckham worked the ring. Clerking was done by Odean Goss, president of Minnesota GBA, Lewiston, and Mrs. Kay Skaar, Hayward. Catalog arrangements were completed by the Walter Fuchs family, Nerstrand, with much of the work being accomplished by Nancy Fuchs and Minnesota GBA Secretary LuElla Fuchs through the Minnesota State Guernsey office. National Guernsey Queen Laurie Wittstruck, Denton, Nebr., and Minnesota Guernsey Princess Susan Radatz, Lewiston, passed the slips. Steele-Rice-Waseca Guernsey breeders obtained and prepared sale facilities, and the South Central Guernsey ladies were responsible for the noon luncheon which included homemade food and delicious dairy products.

Following is the complete sales list:

Gerald Aldrich, Buffalo, Minn.
Maywood Road Dari Fayvor Vida $1,275
Schwinghamer Farm Unoria 985
Wayne Boese, Morristown, Minn.
Plegrovsant Thedas Theda 1,000
Loren Dammann & Family, Plato, Minn.
Molnau Farm Dendels Jinx 1,225
Edgar, James & Douglas Fuchs, Faribault, Minn.
Bernell G. Pansy 1,325
Michael Fuchs, Nerstrand, Minn.
Alchrist Bright Maple 1,125
Fred Getzkow, Eden Valley, Minn.
Pine Ridge Pars Bondie 850
Leonard Hallestad & Family, Rothsay, Minn.
Oak Crest Fays Melanie 900
Walter & Dean Jirousek, Ellendale, Minn.
Thompsons Eldas Elsie 1,100
Oak Crest Fifis Macy 825
Frank Kimm & Family, Pelican Rapids, Minn.
Wil Dor C Betsy 1,300
Elderwood B Pansey 1,300
Gnan Farms Dariman Dawn 1,175
Brent Kowalke, Buffalo, Minn.
Wendys Wynet 1,600
James Kowalke & Family, Buffalo, Minn.
Orloren Hornets Ginny 1,675
Lone Oak Div Hannah 900
David Kuhns, Waseca, Minn.
Pine Ridge Fairfax Barb 875
Green Needles D Nutty 875
Phil Laesch, Curtiss, Wis.
Fauver Hill Lance Dolores 1,300
Ben Laska, Winona, Minn.
Hilldale Prince Glide 1,425
Lone Oak Minstrels Rhoda 950
Richard Laska, Winona, Minn.
Woodhill Zelda 1,425
Donald Morelli, DeNair, Calif.
Three Cliffs Choice Bliss 1,050
Daley Creek Count Ruth 1,050
Brian D. Oelfke, Hamburg, Minn.
McKerrows C Chrystal 1,125
Dixon Schmidt & Family, Buffalo, Minn.
Havana Heights Marathon 1,375
Bert & Gert Schwinghamer, Albany, Minn.
Plegrovsant Rela 1,100
Steven Stadheim, Ellendale, Minn. (one-half interest) and Chris Skaar, Hayward, Minn. (maintained one-half interest)
Pine Ridge M D Butterboy (Bull) 1,300
Sanford Staupe & Family, Preston, Minn.
Piersons Foremost Noras Brenda . 1,500
Russell Wirt & Family, Lewiston, Minn.
Fauver Hill PN Darcie 1,125

Started Testing

THE FOLLOWING Guernsey breeders have started their herds on Official Test:

TOTAL PERFORMANCE EVALUATION

Norvin G. Schenker, Schenker-Tippie Farm, Route 1, Box 41-A, Rockville, Missouri 64780

Royal & Jean Clausing, 3323 Country Aire Drive, Cedarburg, Wisconsin 53012

L. L. & R. L. Lincoln, Route 1, Triple L & Lincrest Guernsey Farms, Parma, Idaho 83660

Keith Knight, Keland Farms, R. R. 2, Box 133, Prosser, Washington 99350

Wendys Wynet, second high animal in 53rd Minnesota State Sale at $1,600. In the background: Brent Kowalke, Buffalo, purchaser; James Kowalke; Thiel Reinecke, Waseca, consignor; Laurie Wittstruck, Susan Radatz, Gifferd Sparks, LuElla Fuchs, Field Representative Les Peckham and Chris W. Skaar.

Iola Guernsey Dispersal

By Leslie Peckham

Summary

No. Head	Total	Average
54 Females	$58,225	$1,078.24
(4 calves under 3 mos. s.w.d.)	2,260	565.00
54	$60,485	$1,120.09

SATURDAY, SEPTEMBER 9 pulled down the curtain on one of Iowa's oldest Guernsey herds, Iola Guernseys at Indianola. Due to necessary pressing medical surgery for himself, owner Chester Onstot, his wife Helen, and their two sons and daughter decided to hold a complete dispersal of the dairy herd.

Iola Farm herd history goes back 30 years to Chester's grandfather Chester Rule, who had some of the first registered Guernseys in South Central Iowa. The herd followed through to son-in-law Lowell Onstot, and finally to grandson Chester Onstot and his family. They have been strong supporters of the Guernsey breed locally, statewide, and nationally. Mrs. Helen Onstot, Iowa GBA recording secretary at the time of 1974 AGCC Annual Meeting in Des Moines, worked in-

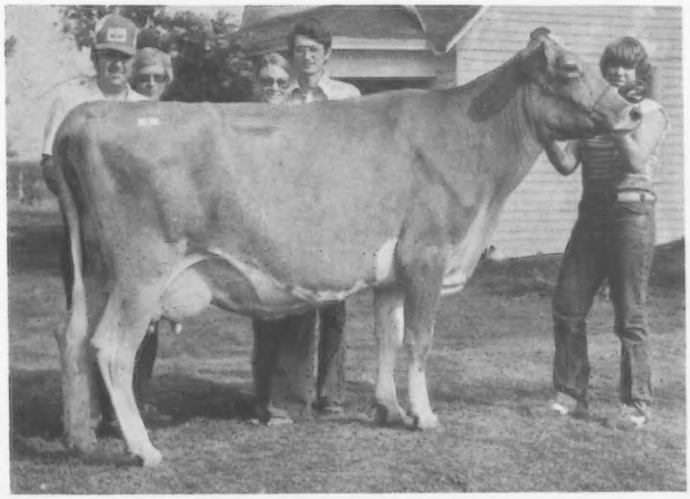

Iola Luckys Cora, top of the Iola Dispersal at $3,750. In the background: Chester and Helen Onstot, Indianola, Iowa; Katie and Fowler Branstetter, Edmonton, Ky., purchasers, and Lori Onstot at the halter.

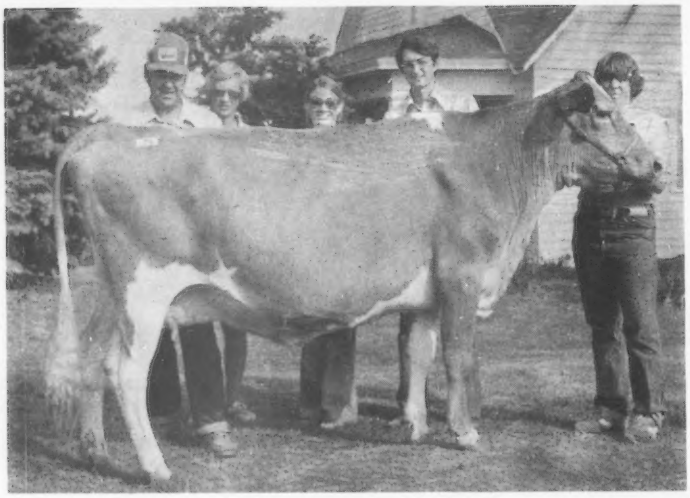

Iola Dons Lisa, second high animal in Iola Dispersal at $2,250. In the background: Chester and Helen Onstot; Katie and Fowler Branstetter, Edmonton, Ky., purchasers, and Lori Onstot at the halter.

dustrially in making that a successful event.

Many fine Guernseys were developed at Iola Guernsey Farm over the years with numerous ones winning local, Iowa State Fair, or Waterloo Dairy Cattle Congress championships.

The sale was one of the hottest bidding affairs for Guernseys held in this territory for a number of years with bidding coming from all corners of the big tent. It included 26 cows, seven bred heifers, 13 open heifers and eight calves, plus milking equipment. The Guernseys grossed $60,485 on 54 head averaging $1,120.09, with four calves under 90 days old being included in their dams' average.

Top individual Iola Luckys Cora, due to calve in about 10 days to the service of Kellogg MINNIES CHOICE, 6/78 USDA PD +1216M, +46F, 83% Rpt., +$119, sold to Mr. and Mrs. Roy Fowler Branstetter, Edmonton, Ky., for $3,750. Contender Larry Finch, Norwalk, Iowa, and many other competitors kept the price rising. "Cora," by a homebred bull out of a Very Good cow, is the daughter of a Burgers Place BILLY dam.

The young couple from Kentucky also purchased the second and third high cows. Second high, a dry four-year-old, was Iola Dons Lisa with a 2-05 DHI record of 11,180M, 540F, 313 days 2x. "Lisa," serviced by Dari FAYVOR, is a Lyrene PRINCE DON daughter that sold for $2,250. Typey, tall, dry three-year-old Iola Luckys Jane, a former junior champion at Iowa State Fair, went for $2,000.

Interesting points about the sale were: (1) Demand for open heifers and calves. One heifer calf born July 1, 1978 sold for $975, and an open heifer sold for $1,200 with others selling in the $1,000 range. (2) That seven states were represented in the purchases including California, Illinois, Iowa, Kansas, Kentucky, Minnesota and Missouri.

Person purchasing the most cattle in the sale Donovan H. Ellis of Humeston, Iowa, is rather new in the Guernsey business and took home nine head equalling the most monies at $9,275. The Branstetters were close on total cost buying four head at $9,200. Michael Shane of Richmond, Mo., buying for his new farm, purchased five head at $5,875. Kenneth Barnett and Family, Effingham, Kans., and Charles Brown, Bloomfield, Iowa, each purchased four head.

Sale was managed by Willis Armbrust and sales service and crew from Omaha, Nebraska. Willis Armbrust, and Bernie Vanderpol, Sully, Iowa, auctioneered; Duane Woodruff, Indianola, and George Larsen, Omaha, Nebr., worked the ring; Mrs. Dolores Armbrust clerked the sale; and Les Peckham, Fort Atkinson, Wis., read pedigrees.

Following is a list of animals selling for $450 or more:

Kenneth Barnett & Family, Effingham, Kans.
- Iola Luckys Judi $1,400
- Iola Fortunes Madge 1,275
- Iolas Lucky Peg 1,300
- Iola Nathans Pauline 1,225

Michael Bingham, Shell Rock, Iowa
- Iola Leos Shawna 625

Mrs. Neil Bolin, Clarkesville, Iowa
- Iola Nathans Kori 800
- Iola Barts Lil 500

Roy Fowler Branstetter, Edmonton, Ky.
- Iola Luckys Cora 3,750
- Iola Dons Lisa 2,250
- Iola Luckys Jane 2,000
- Iola Leos Patches 1,200

Charles Brown, Bloomfield, Iowa
- Iola Fayvors Lady 1,050
- Iola Leos Crystal 900
- Iola Deacons Dot 650
- Iola Leos Jamielee 650

George & Doris Dannen, Melbourne, Iowa
- Iola Leos Rita 725

Harvey L. Downing, Bloomfield, Iowa
- Iola Nathans Kitty 550

Donovan H. Ellis, Humeston, Iowa
- Dittmar Farm Princes Mit 1,375
- Iola Nathans Jolene 1,250
- Iola Sultans Jo 1,100
- Iolas Mister Melody 1,050
- Iolas Joker Faye 1,000
- Iola Fayvors Petite 1,000
- Iola Luckys Lou 925
- Woodruff Val E Angie 900
- Happy Hollow OV Gayle 775

Larry Finch, Norwalk, Iowa
- Iolas Quantity Lucy 825

Donald Graver, Greeley, Iowa
- Iola Telestars Jewel 1,575
- Iola Leos Betsy 625

Allen Hempeler, Garnavillo, Iowa
- Iola Deacon Misty 975

Charles Maule, Princeville, Ill.
- Iolas Fayvors Lori 975

Donald Morelli, DeNair, Calif.
- Iola Nathans Lea 1,025
- Iola Nathans Mitzy 1,000

John O. Mozier, Jr., Stanley, Kans.
- Iola Leos Jean 450

Herbert D. Muhlenbruch, Dows, Iowa
- Iola Dons Kindra 1,200

Richard Sampson, Colesburg, Iowa
- Iola Telestars Tippy 1,550

Edward J. Schlabach, Kalone, Iowa
- Iola Sultans Abby 900

Michael & Veronica Shane, Richmond, Mo.
- Iola Nathans Nedra 1,250
- Iola Nathans Sandy 1,225
- Iola Nathans Penny 1,150
- Happy Hollow VA Alor 1,150
- Iola Nathans Paulette 1,100

Richard Troester, Elkader, Iowa
- Iola Sultans Billie 1,375
- Pecks Snoopers Lustre 1,350

Leonard Voorhees & Sons, Danvers, Minn.
- Iola Nathans May 1,125
- Iola Fayvors Gemini 1,050
- Iola Leos Jami 1,050

Gary Vos & Family, Newton, Iowa
- Iola Luckys Glenda 1,025
- Ho Ettes Dons Ruby 1,000
- Iola Nathans Beth 725

R. D. Wilson, St. Charles, Iowa
- Iola Fayvors Belinda 975

Russell J. Wirt & Family, Lewiston, Minn.
- Iola Nathans Carol 900

Duane Woodruff, Indianola, Iowa
- Iola Nathans Micki 750

Fifth South Carolina 4-H Project Heifer Sale

SALE WAS held Saturday, October 28, at the State Fairgrounds, Columbia. Eight Guernseys sold for a total of $8,500, an average of $1,062.50 per head. Sponsored by the South Carolina PDCA and Cooperative Extension Service Clemson University, the sale was conducted by Walnut Grove Auction Sales, Inc., Roebuck, South Carolina.

Top: **Lyndale Fame Blanch $1,600**

Born: August 20, 1976
Sire: Hildiemaid Flashs FAME B
USDA 6/78: PD +642M, +18F, 91% Rpt., +56$
Dam: Lyndale Royal Blanchette
Consignor: James Dupree, Jr., Orangeburg
Purchaser: Ginny Crowder, Hodges

Following is the complete sales list:

Melanie Coleman, Saluda
Melldoro Marvel Rosette ..... $ 975
Ginny Crowder, Hodges
Lyndale Fame Blanch 1,600
S. W. Gramling, Bowman
Martins Annie Amber 750
Rudanks Commands Merty 1,025

Mark Ligou, Pendleton
Martins Holly Fancy 925
Marfred Bonus Sunny 1,200
Thomas Lee Martin, Liberty
Myrtledales Bonus Herta 1,000
Randy Mitchell, Saluda
Myrtledales F Pepita 1,025

Ohio Guernsey Breeders Show and Sale

By Edward J. Wright

OHIO GUERNSEY breeders and friends enjoyed a lot of fun and a good show and sale at Wayne County Fairgrounds, Wooster, on October 14. About 100 people attended a buffet dinner and square dancing, courtesy of Ohio G.B.A., on Friday evening, October 13. The barn had been decorated for the event and everyone had a good time. Credit for the arrangements goes to Jay Rinehart, Galion, president of Ohio G.B.A., and his helpers Mr. and Mrs. Russell Fetter and Lee Smetzer, Big Prairie; Mr. and Mrs. Leroy Lindley, Hamilton, and the always faithful Homer Martin, Orrville.

Dr. M. L. Weldy, Goshen, Ind., judged the animals in the morning show. He placed Mona Lous Transfer Alice, consigned and shown by Joseph Derr & Family, Carey, in the grand champion spot. Reserve grand champion was Hildies Sue of Walnut Manor, consigned by Dale Kirklin, Kalamazoo, Mich., and Double A Judy, consigned by Abe Yoder, Mt. Eaton, was named junior champion.

Ohio Guernsey Queens, Cindy Colopy, Howard, and Cindy Bates, Southington, presented the awards and also passed the slips at the sale in the afternoon. Forty-three head of cows, bred heifers and yearlings sold for a total of $46,225, an average of $1,075.

Top of the sale was Wayside Dukes Janelle, VG–85, consigned by Andrew Polley, Bellevue, and selling for $1,900 to Floyd and William Wachtel and Families, Big Prairie. Wachtels also purchased the second high animal at $1,600, La Har Va R Venus, consigned by Kenneth Renner, Dalton. The reserve grand champion at $1,400 made Wachtels the second high buyers taking three head for a total of $4,900. Carpenter Brothers, Baltimore, Ohio the high buyers, took home four head for a total of $5,050.

John Andrews, Beach City, handled the auctioneering; Ralph Turley, Mansfield, read pedigrees, and Secretary-Treasurer Leroy Lindley worked the ring. Neta Lindley and Shirley Wright clerked the sale.

Following is a list of animals selling for $450 or more:

Judge Weldy with Linda Yoder at the halter of Double A Judy, the junior champion consigned by Abe Yoder, Mt. Eaton.

Lynn Barrick, Centerburg, Ohio
Mona Lous Transfer Alice $1,300
Rakaro Leaders Ace Roseanne ... 925
Carpenter Bros., Baltimore, Ohio
Chestnut Ridge Dawns Vada 1,350
Martindale H Darl 1,050
Pattonholm Div Grace 1,250
Raemelton H W Portia 1,400
Daniel Dues, Coldwater, Ohio
Martindale Forman Fame 975
Wilemas Aces E Boots 1,075
Edward J. Eisele, Fowlerville, Mich.
Tuland Farms E Tedi 775

Marlene Eisele, Fowlerville, Mich.
Mona Lous Prince Tillie 1,325
Mike Epler & Family, Mt. Vernon, Ohio
Hickory Groves Top Hornet Love 1,425
Russell & Ethel Fetter & Lee Smetzer, Big Prairie, Ohio
Martindale C Grace 1,400
Fireside Farm, Bellevue, Ohio
Dendels Orchards Hollie Rose ... 1,025
Fawn Way C B Nan 1,075
David Kline, Jr. & Family, Fredericksburg, Ohio
Double A Beetle Firefly 1,175
Paul & Marie Kline, Utica, Ohio
Chestnut Ridge Sallys Tillie 850
Vernon Kline, Shreve, Ohio
Duamarlyn M C Patty 1,300
Leroy Lindley, Hamilton, Ohio
Double A Judy 1,000
Double A Phylis 1,050
Jonathon Palcen, Northfield, Ohio
Vandale C Thelma 1,000
Amy Lou Poth, Pickerington, Ohio
Wayside B Kings Flora 650
Theo H. Poth, Pickerington, Ohio
Dendels Orchards H Flame 850
Long View J S Stacie 1,575
Long View Princess Faith 1,100
Phillip L. Pringle, Lakeville, Ohio
Rineland Manor Lads Petite 950
Stulls Acres C B Raquel 975
Jay & Shirley Rinehart, Galion, Ohio
Wilemas Aces Cherie 1,050
Fawn Way W Beatrice 1,150
Mike Ullom & Family, Mechanicsburg, Ohio
Hickory Grove Halyard Litely ... 1,000
Rakaro Marmalade 600
Cynthia L. Urbanick, Conneautville, Pa.
Spring Walk UC Machelle 1,200
Floyd & William Wachtel, Big Prairie, Ohio
La Har Va R Venus 1,600
Hildies Sue of Walnut Manor 1,400
Wayside Dukes Janelle 1,900
Gary Walters, Holland, Mich.
Mayflowers AFC Amanda 1,000
Rineland Manor Royal Hilda 625
Chestnut Ridge Beckys Cindy ... 1,000
Keith Wetmore, Spencer, Ohio
Avalon Prince Polly 900
Bryan Wolfe, Rome, Ohio
Map Acr Egan Zabrina 1,400
Daniel A. Yoder, Dundee, Ohio
Kenmir Top Fay 1,000
Norman Zepp, Chardon, Ohio
Highluns E Kay 850

Cindy Bates, Southington, Ohio Junior Queen; Dr. M. L. Weldy, Goshen, Ind., judge; Cindy Colopy, Howard, Ohio Senior Queen, presenting ribbon to Mr. and Mrs. Joseph Derr, Carey, at the halter of Mona Lous Transfer Alice, senior and grand champion of Ohio Guernsey Breeders Show and Sale.

THIS DAIRY BUSINESS®

An Editorial . . .

Your national dairy breed journal is a partner in THE DAIRY BREED GROUP with the other five magazines that serve all breeders of registered dairy cattle in the United States. The purpose of this cooperative effort is to provide our readers with improved editorial and educational services, and to obtain increased commercial advertising support for the magazines that serve our vital purebred dairy cattle industry.

To advance these efforts the editors of the dairy breed journals have organized a series of Advanced Management Workshops for dairymen to be held across the country in March and April 1979.

These two-day workshops will be staffed with three top management consultants: Bill Van Dusen, Boulder, Colorado, a national authority on farm management techniques; Darrell Baugh, Boulder, Colorado, a consultant with farmers all over the country on estate planning and tax strategy; and Allen Lash, Lubbock, Texas, one of the sharpest advisors to farmers on using financial tools and corporate organization techniques. The workshops will be tailored exclusively to dairy operations.

The workflow for the two-day seminars will follow this pattern:

1. PRESENT...What is your business? What are you in business for? What are your strengths/weaknesses/threats/problems?

2. FUTURE...If you do nothing differently, where will you be next year and in five years (1979 and 1984)? Do you like what you see?

3. CHOICES...Where would you like to be in 1979 and 1984? What options do you have? What trends, risks and opportunities present themselves? How do you prepare to meet these challenges systematically? How will you cope with such things as increasing inflation? Increasing operating and labor costs? Fluctuations in the economy? Changing consumer preferences? Shrinking profit margins? Changes in employee attitudes? Changes in the tax laws affecting estates? What will you decide to do? In what order? What will you do now?

These workshop sessions will feature participation. They are not a series of lectures. The emphasis will be on process, not content. Participants will spend much time working together in groups.

You will focus on basics and results, and the expected outcome is awareness of how you can use the planning process to succeed...to get the results you want in your dairy business organization.

The pressures you face today are different and require different solutions. Production efficiency and genetics will still be vitally important, but managers of dairy operations must put them together within a total business system to make the right things happen in the years ahead.

This will be the focus of the Dairy Breed Group in 1979...through its editorial features in THIS DAIRY BUSINESS every month in your own dairy breed journal, and through the Advanced Dairy Management Workshops which we are sponsoring jointly. Watch your national breed magazine for more information on the Workshops, and send in the postal card insert for full details if you are interested in participating.

NO POSTAGE
NECESSARY
IF MAILED
IN THE
UNITED STATES

BUSINESS REPLY MAIL

First Class Permit No. 2 Sandy Creek, N.Y.

POSTAGE WILL BE PAID BY ADDRESSEE

DAIRY BREED GROUP

Sandy Creek, New York 13145

YES...I want to work smarter instead of harder!

Please send me full information about Management Workshops for Dairymen. (See adv. on next page).

Name.....

Address.....

City.....State.....Zip.....

Signature.....

Workshop I would prefer:

- ☐ Fresno
- ☐ Amarillo
- ☐ Louisville
- ☐ Madison
- ☐ Syracuse

MAIL TODAY - NO POSTAGE NECESSARY

12-78

ANNOUNCING

THE 1979 SERIES OF MANAGEMENT WORKSHOPS FOR DAIRYMEN

SPONSORED BY

DAIRY BREED GROUP

FEATURING

Wm. R. Van Dusen
President
The Management Center for Agribusiness
Boulder, Colorado

Darrell Baugh
President
The National Estate Planning Institute
Boulder, Colorado

FACULTY CO-CHAIRMEN AND NATIONALLY RECOGNIZED EXPERTS IN MANAGEMENT PLANNING FOR AGRI BUSINESSES

IF YOU WANT TO WORK SMARTER INSTEAD OF HARDER. . .

PLAN TO INVEST TWO DAYS IN THE MOST VALUABLE RESOURCE YOUR OPERATION HAS. . .YOUR OWN MANAGEMENT SKILLS.

WORKSHOP PROGRAM INCLUDES

SIX KEY MANAGEMENT TOPICS COVERED AT EACH OF **FIVE CONVENIENT LOCATIONS**

- **Marketing strategies 1979-1980**
- **Long range profit planning**
- **ABC's of farm finance**
- **Profits from farm incorporation**
- **Father and son relationships**
- **Estate and tax planning**

- **March 15–16, 1979 - Fresno, Ca.**
- **March 22–23, 1979 - Amarillo, Tx**
- **March 29–30, 1979 - Louisville, Ky**
- **April 5–6, 1979 - Madison, Wi.**
- **April 12–13, 1979 - Syracuse, N.Y.**

A UNIQUE OPPORTUNITY

Use your own farm operation as your case study and take home an outline of practices you can put to work immediately for managing your money, people, business and estate for the successful continuity of your farm. . .meet and exchange views with other purebred and commercial dairymen.

PLANNING FOR YOUR FUTURE BUSINESS GROWTH COULD BE THE MOST PROFITABLE INVESTMENT YOU'LL MAKE IN 1979!

For more information complete and mail the postage free return card adjacent to this ad TODAY.

Workshop fee: **Members of Ayrshire, Brown Swiss, Guernsey, Holstein, Jersey and Milking Shorthorn Cattle Associations** } **$175 - additional $75 per person for accompanying family members & employees**

Non-member dairymen - $210

The 1978 Dairy Breed Group Reader Survey

Early in 1978 a comprehensive survey was mailed to every 20th name on the mailing lists of each of the six national dairy breed magazines, a total mailing of 2,705 questionnaires.

The purpose was to obtain and analyze detailed information about American dairymen who own, milk and breed purebred dairy cattle showing their personal characteristics, farming practices, production methods, equipment ownership, herd health practices and their production and income averages for the past 12 months...and from this information to draw a profile of the owners of purebred dairy cattle.

A total of 1357 completed questionnaires were returned to Belltower Marketing, the independent research firm in Chicago employed to handle this survey for us. The response rate was 50%, an exceptionally high rate for such a long and detailed survey, and indicative of the loyalty and interest of our subscribers.

The tabulation of survey results was handled by Com-Sci Systems, Chicago, and was based on response from 624 active dairy farms all over the United States, divided between each of the six breeds in proportion to their magazine circulation. Replies from each breed journal were processed separately and then combined for the six breeds. Percentages shown in the report that follows are based on people answering the specific question asked. Averages shown in the report are "per respondent" averages.

In the belief that many of our subscribers will find this data interesting, we are publishing some of the highlights in this month's THIS DAIRY BUSINESS, and we plan to report on other segments of the survey in following issues.

STUDY HIGHLIGHTS

The study shows purebred dairymen to be large commercial operators.

- For 89%, dairy farming is the main source of income.
- Average **Gross Income** was $126,135
- 89% are Class I dairy farmers (total sales of $40,000 or more)
- Average **Total Farm Investment** is $399,385
- On the average, 302 acres are owned and 194 acres are rented or leased
- 79.6% plan to increase herd size in the next 12 months
- 24.4% intend to increase acreage
- Average **Herd Value** in '77.....$102,352
- Average **Milk Production** in '77...15,411 Lbs.
- Average **Herd Size** in '77.....153 dairy animals
  78 cows of milking age
  101 registered cattle of all ages

Purebred dairying is attracting more young people than it did a few years ago, perhaps in part because of the excellent junior programs of the dairy breed Associations, the increased pleasure of working with purebred cattle, and the added profit-making potential of breeding stock sales. Here are the study figures on **Age:**

25 & Under	7.0%	53.2% are 25 to 45 years old
26 - 35	22.8%	
36 - 45	23.4%	
46 - 55	26.2%	
56 - 65	16.2%	
Over 65	4.3%	

We were interested to learn that dairy farming is the main source of income for 89% of our subscribers. Here is more information about them:

FARM INVOLVEMENT

Owner	71.2%
Partner	19.8%
Manager	2.6%
Herdsman	6.4%

EDUCATION

Some High School	7.9%
High School Grad	46.6%
Some College	21.3%
College Grad	19.9%
Post Grad	4.4%

NUMBER OF FARMS OPERATED

One	60.8%
Two or more	39.2%

TYPE OF FARM OWNERSHIP

Single Proprietor	54.4%
Partnership	29.2%
Family Corp.	13.0%
Non Family Corp.	3.4%

LAND USE (Average)

Pasture 19.5% - 89 acres (ave.)
Cultivation 65.8% - 271 acres (ave.)
Woodlands 14.7% - 82 acres (ave.)

ACREAGE

Owned ..... 302 Acres Average

100 acres or less	11%
101-250	44%
251 - 500	34%
501 - 750	6%
751 - 1000	2%
Over 1000 acres	3%

Rent or Lease ..... 194 Acre Average

100 acres or less	43%
101 - 250	34%
251 - 500	18%
501 - 750	3%
751 - 1000	1%
Over 1000 acres	1%

24.4% of our subscribers planned to increase acreage in the next year.

INCOME and INVESTMENT

Gross Farm Income (1977) ..... $126,135 Average

Breakdown by Amount

Under $40,000	10.9%
40 - 99,000	45.1%
100 - 199,000	31.1%
200 - 299,000	8.0%
Over 300,000	4.9%

89.1% of Dairy Breed Group subscribers are Class I dairy farmers ($40,000 or more in gross farm income).

Main Income Sources (Average)

Milk Sales	74.7%
Cattle Sales	12.1%
Other	15.8%

Farm Investment ..... $399,389 Average

Breakdown by Amount

Under $100,000	5.9%
100 - 299,000	29.7%
250 - 499,000	39.9%
Over 500,000	24.5%

Over 5% had $1 million or more invested in their farm operation.

HERD INFORMATION

Herd Value ..... $102,352 Average

Average Herd Size

Dairy Animals	153
Cows - Milking Age	78
Registered Cattle	101

Herd Growth ('77 recap)

Increased Herd	28.5%
Decreased Herd	8.4%
Herd Remained the Same	63.1%

Plans for '78/'79

Will Increase Herd	79.6%
Will Decrease Herd	20.4%

Replacements

Sell Replacements	65.1%
Raise Own Replacements	98.4%

Show Cattle

54.1% currently show cattle

Milk Production

15,411 Lbs. Herd Average
91.4% use some form of production test

Breeding Methods

A.I. Technician Used	48.0%
Personally Performed A.I.	56.6%
Natural Breeding	35.6%
On Farm Semen Storage	56.6%
Average Ampules Stored	429.6

1977 expenditure for semen and technician services..... $1,697

Grade Identification

32% are officially identifying their grades.

Own Breed Assn.	85.7%
The VIP Program	14.3%

Of those not identifying grades, 29.9% will identify grades in the future.

Our special thanks go to the 1357 dairy breed journal subscribers who gave so generously of their time and effort in answering the long questionnaire. Your answers provide valuable information about the important market represented by the breeders of purebred dairy cattle in United States.

DAIRY BREED GROUP

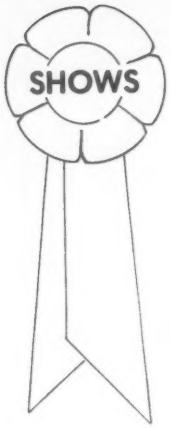

Ken Chaffey & Sons — Winners Again Premier Breeder & Champion Bull Junior Show — Champion Heifer & 4 First Places

Carl Bosch Leads Junior Champion & Earns Premier Exhibitor

Grand and Reserve Female & Best Uddered 4- and 5-Year-Olds go to Dave Leuthold

PACIFIC INTERNATIONAL LIVESTOCK EXPOSITION

North Portland, Oregon, October 17, 44 HEAD

Dr. C. Fred Foreman, Ames, Iowa, Judge

Champion Bull — High Prairies Dari Victory, Kenneth Chaffey & Sons, Aurora

Reserve Champion Bull — High Prairie Helens Hornet, Kenneth Chaffey & Sons

Senior and Grand Champion Female — Eastland Index Mary, Dave Leuthold, Tillamook

Reserve Senior and Reserve Grand Champion Female — Eastland Sultan Mimi, Dave Leuthold

Junior Champion Female — Katie Jo of Kilchona, Carl Bosch, Tillamook

Reserve Junior Champion Female — Wil Rene Pilot Midge, Wilbur & Irene Jansen, Forest Grove

Premier Breeder — Kenneth Chaffey & Sons

Premier Exhibitor — Carl Bosch

Class Winners

BULL CALF

1, High Prairie Helens Jolly Guy, Kenneth Chaffey & Sons, Aurora.

YEARLING BULL

1, High Prairie Helens Hornet, Kenneth Chaffey & Sons.

BULL, 2 YEARS AND OVER

1, High Prairies Dari Victory, Kenneth Chaffey & Sons.

HEIFER CALF

1, Wil Rene Copy Molly, Wilbur & Irene Jansen, Forest Grove; 2, Abiqua Acres Winstons Lucky, Paul Mann, Silverton; 3, High Prairie Fortunes Gloria, Kenneth Chaffey & Sons.

JUNIOR YEARLING HEIFER

1, Cheesecake of Kilchona, Carl & Irene Bosch, Tillamook; 2, Spencer Farm T C Fawn, Seth Spencer, Gresham; 3, Abiqua Acres Fond Wilda, Paul Mann.

SENIOR YEARLING HEIFER

1, Katie Jo of Kilchona, Carl Bosch, Tillamook; 2, Wil Rene Pilot Midge, Wilbur & Irene Jansen; 3, Vanher Saturn Vera, Suzanne Spencer, Gresham.

SENIOR YEARLING HEIFER AND JR. TWO-YEAR-OLD COW IN MILK

1, Far West BB Penney, Carl Bosch; 2, Abiqua Acres Padrics Lorie, Paul Mann; 3, High Prairie Victorys May, Kenneth Chaffey & Sons.

COW, 2 YEARS AND UNDER 3

1, Gidget of Kilchona, Carl Bosch; 2, High Prairie Victorys Nancy, Kenneth Chaffey & Sons; 3, High Prairie Mavericks Ella, Debbie Reihl, Aurora.

COW, 3 YEARS AND UNDER 4

1, Bubbles of Kilchona, Carl Bosch; 2, Eastland Admiral Dixie, Dave Leuthold, Tillamook; 3, Clancey of Kilchona, Carl & Barbara Bosch, Tillamook.

COW, 4 YEARS AND UNDER 5

1, Eastland Index Mary, Dave Leuthold; 2, Treasure of Kilchona, Carl & Irene Bosch; 3, Alder Dell BD Gay, Debbie Reihl.

AGED COW

1, Eastland Sultan Mimi, Dave Leuthold; 2, Redland H J Hedie, Dave Leuthold; 3, High Prairie Fond M Laura, Kenneth Chaffey & Sons.

BEST UDDERED COW

SENIOR YEARLINGS AND JR. TWO-YEAR-OLDS

1, Abiqua Acres Padrics Lorie, Paul Mann; 2, Far West BB Penney, Carl Bosch.

TWO-YEAR-OLDS

1, High Prairie Mavericks Ella, Debbie Reihl; 2, Gidget of Kilchona, Carl Bosch.

THREE-YEAR-OLDS

1, Bubbles of Kilchona, Carl Bosch; 2, High Prairie Fortunes Glenita, Kenneth Chaffey & Sons.

FOUR-YEAR-OLDS

1, Eastland Index Mary, Dave Leuthold; 2, Treasure of Kilchona, Carl & Irene Bosch.

AGED COWS

1, Eastland Sultan Mimi, Dave Leuthold; 2, Redland H J Hedie, Dave Leuthold.

JUNIOR BEST THREE FEMALES

1, Carl & Irene Bosch; 2, Solon Spencer & Family, Gresham; 3, Kenneth Chaffey & Sons.

SENIOR BEST THREE FEMALES

1, Dave Leuthold; 2, Carl & Irene Bosch; 3, Kenneth Chaffey & Sons.

EXHIBITORS HERD

1, Carl Bosch; 2, Kenneth Chaffey & Sons; 3, Solon Spencer & Family.

Eastland Index Mary, P.I.E. senior and grand champion, Dave Leuthold, Tillamook, exhibitor; Eastland Sultan Mimi, reserve grand champion, with Mark Leuthold at the halter, and Katie Jo of Kilchona, junior champion, with Barbara Bosch, Tillamook, at the halter.

Lori Bosch, Oregon Guernsey Queen; Barbara Bosch with the junior champion; and Jackie Jansen, Forest Grove, holding the reserve junior champion, Wil Rene Pilot Midge at Pacific International Livestock Exposition.

Junior Show

October 19

25 Head Shown

CHAMPION HEIFER
High Prairie Victorys Linda, Andrea Chaffey, Aurora

RESERVE CHAMPION HEIFER
Wakena Halyard Rosepetal, Ami Aschoff, Boring

JUNIOR HEIFER CALF
1, High Prairie Victorys Glenita, Pat Chaffey, Aurora; 2, High Prairie Victorys Loretta, Andrea Chaffey; 3, Wakena Samsons Crystal, Lori Aschoff.

SENIOR HEIFER CALF
1, High Prairie Victorys Linda, Andrea Chaffey; 2, Wakena Halyard Rosepetal, Ami Aschoff; 3, Golden Acres HPVH Crystal, Daryl Riehl, Aurora.

JUNIOR YEARLING HEIFER
1, High Prairie Ringers Gladys, Pat Chaffey; 2, High Prairie Premiers Velma, Andrea Chaffey; 3, Western Glow T J Carmel, Diane Evers, Banks.

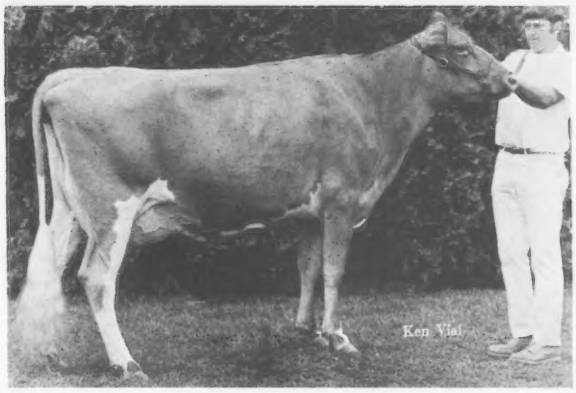

Eastland Index Mary, senior and grand champion female at Pacific International Livestock Exposition, exhibited by Dave Leuthold, Tillamook, Oregon.

SENIOR YEARLING HEIFER
1, High Prairie Victorys Lisa, Andrea Chaffey; 2, Wil Rene Champion Nanette, Carolyn Jansen; 3, Golden Acres Billy Lou, Daryl Riehl.

Winner of the Day — Lockshore Farms with 3 Champs, Premier Breeder & Exhibitor

Jacksons Show Yearling Bull into Junior Champion

MICHIGAN STATE GUERNSEY SHOW

Ionia, July 29, 189 HEAD

Barney Hornback, Elizabethtown, Kentucky, Judge

Junior Champion Bull — Claw Acres P B Ronald, Lyle & Walter Jackson, Caro

Senior and Grand Champion Female — Lockshore F Tamie, Tammie Fish, Hickory Corners

Reserve Senior and Reserve Grand Champion Female — Lockshore Winston Alexandra, Susan Fish, Hickory Corners

Junior Champion Female — Lockshore Mark Vic, Susan Fish

Premier Breeder and Exhibitor — Lockshore Farms, Hickory Corners

Class Winners

BULL CALF
1, D Rans M Kojack, Randy Smith, Sumner; 2, Dendels Orchards Flashs Fame, Jack Dendel, Allegan; 3, Raders Betsy D Earl, Herman Rader, Howard City.

YEARLING BULL
1, Claw Acres P B Ronald, Lyle & Walter Jackson, Caro; 2, River Dale M C Rex, Henry Modderman, Marne; 3, Maple Dawn Esquire Prestege, Harlan Pleiness, Scottville.

JUNIOR HEIFER CALF
1, Lockshore Winston Callie, James A. Fish, Hickory Corners; 2, Lockshore Collirex Bella, James A. Fish, Jr., Hickory Corners; 3, Ridaho Ivy Heather, George Fyrciak, Fowlerville.

INTERMEDIATE HEIFER CALF
1, Med O Bloom Chief Bridget, Med O Bloom Farm, Caledonia; 2, Sun Dale Dodie, Kenneth R. Vogt, Albion; 3, Maple Dawn Winston Flush, Barry Pleiness, Scottville.

SENIOR HEIFER CALF
1, Watson Harry Cora, Michigan Guernsey Youth Group; 2, Lockshore Lance Gretta, James A. Fish, Jr.; 3, Raders Choice Cracker, Herman Rader.

JUNIOR YEARLING HEIFER
1, Lockshore Choice Gail, James A. Fish, Jr.; 2, Med O Bloom Corporal Helena, Med O Bloom Farm; 3, Raders Choice Bubbles, Herman Rader.

SENIOR YEARLING HEIFER
1, Lockshore Mark Vix, Susan Fish, Hickory Corners; 2, Ovilea K N F Dilligent, Elmwood Farms, Frankenmuth; 3, Raders Choice Bonnilu, Herman Rader.

COW, 2 YEARS AND UNDER 3
1, Lockshore Dari Jerry, James A. Fish; 2, Ovilea Corporal Unison, Elmwood Farms; 3, Lockshore Courageous Noel, James A. Fish.

COW, 3 YEARS AND UNDER 4
1, Lockshore Lance Tanica, James A. Fish; 2, Raders T H Cocoa, Herman Rader; 3, Maple Dawn Noble Natalie, Harlan Pleiness.

COW, 4 YEARS AND UNDER 5
1, Lockshore Winston Alexandra, Susan Fish; 2, Elmwoods Nacy, Eric Frahm, Frankenmuth; 3, Lockshore May Rose Candita, Tammie Fish, Hickory Corners.

AGED COW
1, Lockshore F Tamie, Tammie Fish; 2, Lockshore Charm Apricot, Tammie Fish; 3, Raders Wood Beth, Herman Rader.

DRY COW, 3 & 4 YEARS
1, Marval Fransance, Vandale Farms, Inc., Dorr; 2, Med O Bloom Wistar Fairy, Med O Bloom Farm; 3, Raders N Gaylord Janis, Herman Rader.

DRY COW, 5 YEARS AND OVER
1, Med O Bloom Chum Merlene, Med O Bloom Farm; 2, Butternut Lanes Rollie, Vandale Farms, Inc.; 3, Ivy Lane Ben Seldina, Kenneth R. Vogt.

JUNIOR GET OF SIRE
1, Herman Rader on get of Kellogg Minnies Choice; 2, Randy Smith on get of Yellow Creek Lyrene Blend; 3, Wilbur Patton, Albion, on get of Ivy Lane W Shan.

PRODUCE OF DAM
1, Tammie Fish on produce of Lockshore F Candy; 2, Herman Rader on produce of Raders Wood Candy; 3, Herman Rader on produce of Raders Dari Lee.

DAM–DAUGHTER
1, Susan Fish; 2, Herman Rader; 3, Lyle & Walt Jackson.

BREEDERS HERD
1, James A. Fish; 2, Herman Rader; 3, Med O Bloom Farm.

Chat . . .

A change of address is reported for AGCC's past Northwest and Pacific area fieldman, Elmer J. Meadows. Reason for the change? Elmer and his new bride were married in October and they now reside at 15757 S.E. Hwy 224, No. 21, Clackamas, Oregon 97015. He indicated that his new wife is an acquaintance of 60 plus years. AGCC and Guernsey breeders wish the Meadows' a happy marriage!

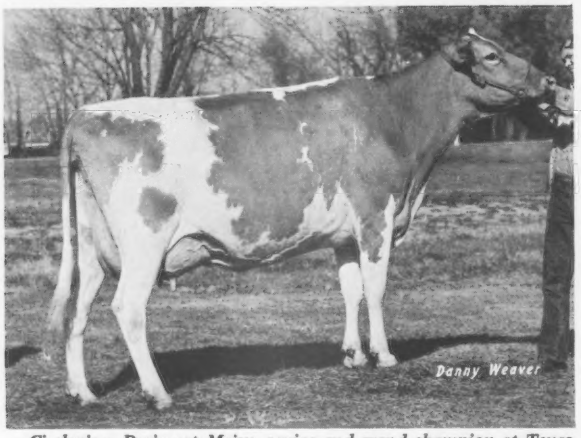

Circleview Darimost Maisy, senior and grand champion at Texas State Fair, exhibited by Robert C. Griggs, Jr., Mustang, Oklahoma.

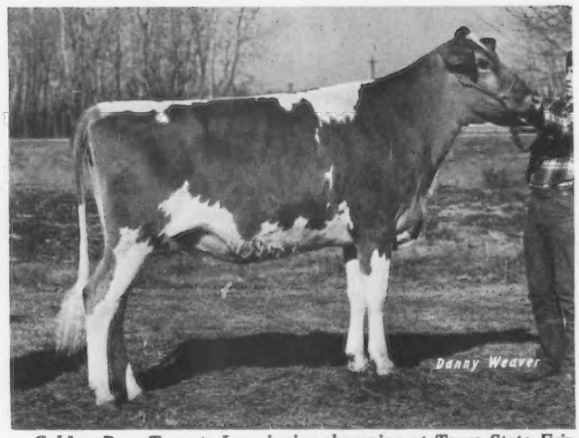

Golden Dew Topcats Lou, junior champion at Texas State Fair, exhibited by Robert C. Griggs, Jr., Mustang, Oklahoma.

Premier Exhibitor honors won by Robert C. Griggs, Jr. with 4 Champions and Breeder's Herd

Junior Showmen—Strong Competitors Randy Smith—2 Junior Show Champs and 1 Open Champ

Halburts also show 2 Junior Show Champions and 1 Open

TEXAS STATE FAIR

Dallas, October 14, 96 HEAD

Hilton Boynton, Richmond, Massachusetts, Judge

Champion Bull – Dewberry Farms Duke, Dewberry Farms, Decatur

Reserve Champion Bull – Golden Dew Ambassadors Boomer, Robert C. Griggs, Jr., Mustang, Oklahoma

Senior and Grand Champion Female – Circleview Darimost Maisy, Robert C. Griggs, Jr.

Reserve Senior and Reserve Grand Champion Female – Golden Dew Bobs Rosella, Robert C. Griggs, Jr.

Junior Champion Female – Golden Dew Topcats Lou, Robert C. Griggs, Jr.

Reserve Junior Champion Female – Lavon Farms PN Fran, Randy Smith, Garland

Premier Breeder – Mungle's Guernsey Farm, Atoka, Oklahoma

Premier Exhibitor – Robert C. Griggs, Jr.

Class Winners

BULL CALF

1, Dewberry Farms Duke, Dewberry Farm, Decatur; 2, Golden Dew Ambassadors Boomer, Robert C. Griggs, Jr., Mustang, Okla.; 3, Fayvors Top Roe Boy, Ronnie Smith, Garland.

JUNIOR HEIFER CALF

1, Mungles Sabo Mary Elizabeth, Mungle's Guernsey Farm, Atoka, Okla.; 2, Lavon Farms J Alicia, Jeanie Walraven, Plano; 3, Golden Dew Favors Vega, Robert C. Griggs, Jr.

SENIOR HEIFER CALF

1, Lavon Farms PN Fran, Randy Smith, Garland; 2, Lavon Farms Fay Cari, Lavon Farms, Plano; 3, Mungles S Ambassador Daisy Ann, Dewberry Farm.

JUNIOR YEARLING HEIFER

1, Lavon Farms S Noreen, Lavon Farms; 2, Golden Dew Favors Tera, Robert C. Griggs, Jr.; 3, Lavon Farms PN Verona, Jay White, Plano.

SENIOR YEARLING HEIFER

1, Golden Dew Topcats Lou, Robert C. Griggs, Jr.; 2, Lavon Farms K Hanna, Lavon Farms; 3, Dewberry Farms LMR Prince Miss, Dewberry Farm.

COW, 2 YEARS AND UNDER 3

1, Mungles Star Luella, Mungle's Guernsey Farm; 2, Lavon Farms Fay Fair, Lavon Farms; 3, Lavon Farms Fay Louise, Lavon Farms.

COW, 3 YEARS AND UNDER 4

1, Mungles Fortunes Rosene, Dewberry Farm; 2, Mungles Factors Likeable, Mungle's Guernsey Farm; 3, Lavon Farms Pa Sabians Bell, Lavon Farms.

COW, 4 YEARS AND UNDER 5

1, Golden Dew Bobs Rosella, Robert C. Griggs, Jr.; 2, Lavon Farms Billys Mon Louise, Lavon Farms; 3, LaGreen M Chief Phareka Syb, Robert C. Griggs, Jr.

AGED COW

1, Circleview Darimost Maisy, Robert C. Griggs, Jr.; 2, Mungles Sabo Torry, Robert C. Griggs, Jr.; 3, Mungles Sabo Melinda, Mungle's Guernsey Farm.

JUNIOR GET OF SIRE

1, Robert Brey, Van, on get of Kristins Corporal Jim; 2, Lavon Farms on get of Woodacres Sultan.

BREEDERS HERD

1, Robert C. Griggs, Jr.; 2, Mungle's Guernsey Farm; 3, Lavon Farms.

Junior Show

October 15, 51 Head

Judge: James M. Lewis

SENIOR AND GRAND CHAMPION FEMALE

Bermuda Valley Fayvor Girl, Randy Smith, Garland

RESERVE SENIOR AND RESERVE GRAND CHAMPION FEMALE

Quain Corporal Kelly, Karla Halburt, Decatur

JUNIOR CHAMPION FEMALE

Dewberry Farms LMR Prince Miss, Kristin Halburt, Decatur

RESERVE JUNIOR CHAMPION FEMALE

Lavon Farms PN Fran, Randy Smith

JUNIOR HEIFER CALF

1, Rebeccas Krystal Rose, Marty Grasse, Van; 2, Wy Tex Jims Golden Carla, Robert

Brey, Van; 3, Lavon Farms J Alicia, Jeanie Walraven, Plano.

SENIOR HEIFER CALF
(Born: Oct. 1–Dec. 31, 1977)
1, Lavon Farms S Krista, Kristin Halburt; 2, Entry, Carl Strickland, Ben Wheeler.

SENIOR HEIFER CALF
(Born: July 1–Sept. 30, 1977)
1, Lavon Farms PN Fran, Randy Smith; 2, Mungles S Ambassador Daisy Ann, Karla Halburt; 3, Ideals Sov Penny, Roy Brumit, Jr., Plano.

JUNIOR YEARLING HEIFER
(Born: April 1–June 30, 1977)
1, Winstons Babe Mandy, Wayne York, Scottswood.

JUNIOR YEARLING HEIFER
(Born: Jan. 1–Mar. 31, 1977)
1, Mungles Genes Lorre, Randy Fulton, Wylie; 2, Lavon Farms TM Honey, Toni R. Jackson, Decatur; 3, Jims Mon Cindy, Carl Strickland.

SENIOR YEARLING HEIFER
(Born: Oct. 1–Dec. 31, 1976)
1, Jims Golden Dawn, Robert Brey; 2, Lavon Farms K La Ruby, Tod Moore, Plano; 3, Jims Mona Lisa, Mark Litchfield, Seagoville.

SENIOR YEARLING HEIFER
(Born: July 1–Sept. 30, 1976)
1, Dewberry Farms LMR Prince Miss, Kristin Halburt; 2, Golden Dew Topcats Pearl, Randy Blanton, Garland; 3, Lavon Farms E Colleen, Robert Brey.

COW, 2 YEARS AND UNDER 3
1, Quain Corporal Kelly, Karla Halburt; 2, Home Place Daphne Fayvor, Nicole Hart, Covington; 3, Strawberry Country Boys Kelley, Tod Stithem, Waco.

COW, 3 YEARS AND UNDER 4
1, Mungles Fortunes Rosene, Karla Halburt; 2, Forest Groves Denyce, Shari Ann Spence, Rockdale; 3, Lavon Farms Hy Mon Erma, Gary Bowdoin, Crawford.

COW, 4 YEARS AND UNDER 5
1, LaGreen B King Frances, Robin Smith, Garland; 2, Mungles Patriots Tammy, Tina Dickerson, Wylie; 3, Mungles Sabo Lucia, Gary Bowdoin.

AGED COW
1, Bermuda Valley Fayvors Girl, Randy Smith; 2, Long Branch Rose Prince Lois, Kristin Halbert; 3, James Lamaryles, Tina Dickerson.

OUTSTANDING JUNIOR EXHIBITOR
(W. Lee Moore Heifer Award)
Robert Brey

Chat . . .

BORN ON October 2, 1978, Jared Anthony Paulson is the first child for his happy parents Douglas Charles and Pamela Elizabeth Paulson. Route 2, Westby, Wisconsin. Jared weighed 6 pounds and 7½ ounces at birth. Doug commented that he didn't have to skip even one milking when Jared was born!

This new Paullein Farm youngster is the grandchild of paternal grandparents Mr. and Mrs. Orrin Paulson and maternal grandparents Mr. and Mrs. G.J. Lein, both of Viroqua, Wisconsin. Congratulations on your addition to a Guernsey family!

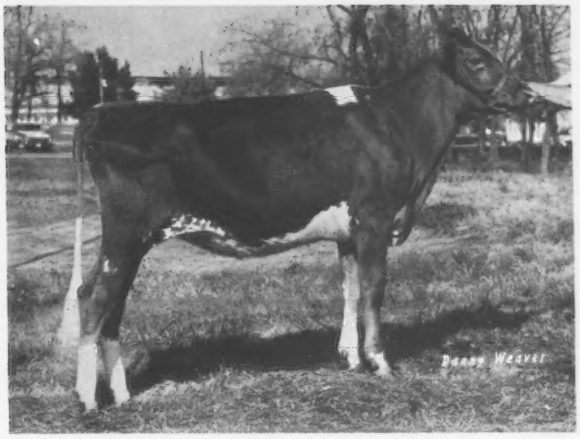

Lavon Farms PN Fran, reserve junior champion female at Texas State Fair open and Junior Shows, exhibited by Randy Smith, Garland, Texas.

Shamrock Farms Co. Wins Premier Breeder with Grand & Reserve Champion Cows, Junior & Reserve Champion Bull, Produce of Dam, Calf Herd, Senior Get of Sire, plus more

New Mexico Farm – Handley's Guernseys Winner of Grand Champion Bull, 9 First Places, Best 3 Females, Yearling Herd, Dairy Herd, and Premier Exhibitor

Junior Champion Led in by Young Breeder Bill Raney

ARIZONA STATE FAIR

Phoenix, October 29, 48 HEAD
Robert E. Strickler, Modesto, California, Judge

Senior and Grand Champion Bull – Veguita T H Dathan, Handley's Guernseys, Veguita, New Mexico

Junior and Reserve Grand Champion Bull – Shamrock MC Reward, Shamrock Farms Co., Tucson

Senior and Grand Champion Female – Edisto Farms TH Chryl, Shamrock Farms Co.

Reserve Senior and Reserve Grand Champion Female – Edisto Farms Fayvor Penn, Shamrock Farms Co.

Junior Champion Female – Brookwood Madame Winsome, Bill Raney, Laveen

Premier Breeder – Shamrock Farms Co.

Premier Exhibitor – Handley's Guernseys

Class Winners

JUNIOR BULL CALF
1, Arizona Farms Laf Milestone, Handley's Guernseys, Veguita, N. Mex.; 2, Shamrock TJ Trailblazer, Shamrock Farms Co., Tucson; 3, Shamrock Fayvors Knight, Shamrock Farms Co.

SENIOR BULL CALF
1, Shamrock MC Reward, Shamrock Farms Co.; 2, Veguita Mav Double Banner, Handley's Guernseys; 3, Shamrock TH Leader, Shamrock Farms Co.

JUNIOR YEARLING BULL
1, Veguita Quaker Ferdanand, Handley's Guernseys; 2, Veguita Quaker Rascal, Handley's Guernseys.

BULL, 2 YEARS AND OVER
1, Veguita T H Dathan, Handley's Guernseys.

JUNIOR HEIFER CALF
1, Shamrock Ozzie Gertrude, Shamrock Farms Co.; 2, Shamrock Deacons Pam, Shamrock Farms Co.; 3, Mistys Diamond, Misty La Salvia, Laveen.

SENIOR HEIFER CALF
1, Jedar L Lucky Darice, Jean Christ, Laveen; 2, Arizona Farms Banker Orelia, Handley's Guernseys; 3, Shamrock Actors La Generous, Shamrock Farms Co.

JUNIOR YEARLING HEIFER
1, Veguita For Heaven, Handley's Guernseys; 2, Shamrock T H Fay Genie, Shamrock Farms Co.; 3, Shamrock Emory Patrice, Shamrock Farms Co.

SENIOR YEARLING HEIFER
1, Brookwood Madame Winsome, Bill Raney, Laveen; 2, Arizona Farms Gloss Libby, Handley's Guernseys; 3, Shamrock Gentleman Peggy, Shamrock Farms Co.

COW, 2 YEARS AND UNDER 3
1, Edisto Farms TH Chryl, Shamrock Farms Co.; 2, Veguita Q C Jolly, Handley's Guernseys; 3, Veguita T H Dallas, Shamrock Farms Co.

COW, 3 YEARS AND UNDER 4
1, Chanticleer K Rhoda, Handley's Guernseys; 2, Adohr Jasper W Jasma, Shamrock Farms Co.; 3, Adohr Sunnys Lee, Shamrock Farms Co.

COW, 4 YEARS AND UNDER 5
1, Edisto Farms Fayvor Penn, Shamrock Farms Co.; 2, Fauver Hill Lancer Becky, Shamrock Farms Co.; 3, Boulder View Sandys Sonda, Handley's Guernseys.

AGED COW
1, Linda Vista Noble Alydiana, Handley's Guernseys; 2, Arizona Farms B G Melanie, Handley's Guernseys; 3, Shamrock Lafayette Zinnia, Shamrock Farms Co.

DRY COW, 3 YEARS AND OVER
1, Adohr Medley Susanna, Shamrock Farms Co.; 2, T P D Cindy, Thomas A. Dunlap, Glendale.

BEST UDDERED COW

TWO-YEAR-OLDS
1, Edisto Farms TH Chryl, Shamrock Farms Co.; 2, Veguita Q C Jolly, Handley's Guernseys.

THREE-YEAR-OLDS
1, Chanticleer K Rhoda, Handley's Guernseys; 2, Adohr Jasper W Jasma, Shamrock Farms Co.

FOUR-YEAR-OLDS
1, Arizona Farms Rose, Handley's Guernseys.

AGED COWS
1, Linda Vista Noble Alydiana, Handley's Guernseys; 2, Shamrock Lafayette Zinnia, Shamrock Farms Co.

SENIOR GET OF SIRE
1, Shamrock Farms Co.

PRODUCE OF DAM
1, Shamrock Farms Co.

BEST THREE FEMALES
1, Handley's Guernseys; 2, Shamrock Farms Co.

CALF HERD
1, Shamrock Farms Co.; 2, Handley's Guernseys.

YEARLING HERD
1, Handley's Guernseys.

DAIRY HERD
1, Handley's Guernseys; 2, Shamrock Farms Co.

Grand Female and Champion Udder goes to North Side Hopes Honey from North Side Farm

Heifer Calf from Iowa's Cedar Way Farm wins Junior Champion

Two top competitors in any show-ring
Premier Breeder Elderwood Farm
Premier Exhibitor Dutch Mill Farm

WORLD DAIRY EXPO

Madison, Wisconsin, October 5, 73 HEAD
Ralph Turley, Mansfield, Ohio, Judge

Senior and Grand Champion Female – North Side Hopes Honey, North Side Farm, Elk Mound, Wis.

Reserve Senior and Reserve Grand Champion Female – Elderwood B Louise, Elderwood Farm, Eagle, Wis.

Junior Champion Female – Cedar Way Dariman Joni, Cedar Way Farm, Waverly, Iowa

Reserve Junior Champion Female – Elm Spring D Lauri, David Alexander, Hollansburg, Ohio

Premier Breeder – Elderwood Farm, Eagle, Wis.

Premier Exhibitor – Roy E. Jacobs & Sons, Sparta, Wis.

Class Winners

HEIFER CALF
1, Cedar Way Dariman Joni, Cedar Way Farm, Waverly, Iowa; 2, Fern Hill Nanibette, Joe Cramer, Menomonie, Wis.; 3, Elderwood B Neva, Elderwood Farm, Eagle, Wis.

JUNIOR YEARLING HEIFER
1, Elm Spring D Lauri, David Alexander, Hollansburg, Ohio; 2, Kadence Farm Hornets Heidi, Dennis Dorn, Janesville, Ohio; 3, Merry Dales Financiers Sasha, Steve Vogel, Janesville, Ohio.

SENIOR YEARLING HEIFER
1, Dutch Mill Fayvors Myra, Roy E. Jacobs & Sons, Sparta, Wis.; 2, Fra Hib Watermark Honey, T. J. Franks, Wawaka, Ind.; 3, Fairys Fortune of Sunnyside, Larry Lakey, Trempealeau, Wis.

SENIOR YEARLING HEIFER IN MILK
1, English Prairie Eva, English Prairie Farm, Spring Grove, Wis.; 2, Ar Clar Choices Pricilla, Mary Stanelle, Brillion, Wis.

COW, 2 YEARS AND UNDER 3
1, Woodenshoe Tulips Topaz, Mary Stanelle; 2, Hilly Bends B Sugar Rhianna, Don E. Brown, Kendall, Wis.; 3, Bon Win Top Chasidy, Edwin Gerner, Blanchardville, Wis.

COW, 3 YEARS AND UNDER 4
1, Elderwood B Louise, Elderwood Farm; 2, Elderwood B Dorothy, Elderwood Farm; 3, Maxvales PL Dot, Roy E. Jacobs & Sons.

COW, 4 YEARS AND UNDER 5
1, North Side Hopes Honey, North Side Farm, Elk Mound, Wis.; 2, Dutch Mill Neros Beauty, Roy E. Jacobs & Sons; 3, Chedco Princes Charity, Ben Crocker & Family, Belmond, Iowa.

AGED COW
1, Tannery Hill Fayvors Dorothy, Roy E. Jacobs & Sons; 2, Weg Acres Dari Falla, Donald Peterson, Cashton, Wis.; 3, English Prairie Pamela Ears, English Prairie Farm.

BEST UDDERED COW

CHAMPION UDDER
North Side Hopes Honey, North Side Farm

SENIOR YEARLINGS
1, English Prairie Eva, English Prairie Farm; 2, Ar Clar Choices Pricilla, Mary Stanelle.

TWO-YEAR-OLDS
1, Bon Win Top Chasidy, Edwin Gerner; 2, Woodenshoe Tulips Topaz, Mary Stanelle.

THREE-YEAR-OLDS
1, Elderwood B Louise, Elderwood Farm; 2, Elderwood B Dorothy, Elderwood Farm.

FOUR-YEAR-OLDS
1, North Side Hopes Honey, North Side Farm; 2, Dutch Mill Neros Beauty, Roy E. Jacobs & Sons.

AGED COWS
1, English Prairie Pamela Ears, English Prairie Farms; 2, Weg Acres Dari Falla, Donald Peterson.

JUNIOR GET OF SIRE
1, Elderwood Farm on get of Elderwood C Bon.

SENIOR GET OF SIRE
1, Roy E. Jacobs & Sons on get of Housleys Dari Fayvor; 2, Elderwood Farm on get of Elderwood C Bon.

BREEDERS GET OF SIRE
1, Elderwood Farm on get of Elderwood C Bon.

PRODUCE OF DAM
1, Roy E. Jacobs & Sons on produce of Ideals Tetons Betty; 2, Don E. Brown on produce of Boulder View B Sugar; 3, Roy E. Jacobs & Sons on produce of Dutch Mill Valors Melody.

BEST THREE FEMALES
1, Elderwood Farm; 2, Roy E. Jacobs & Sons; 3, North Side Farm.

World Dairy Expo

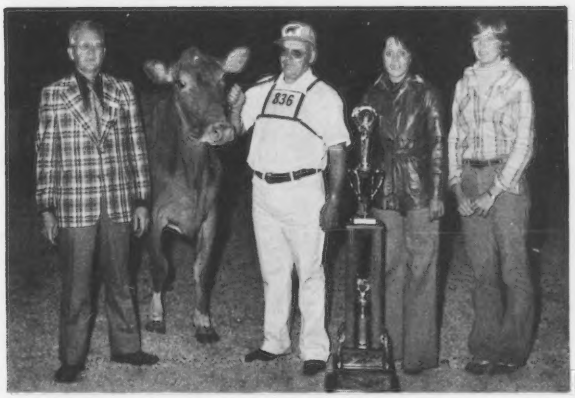

Judge Ralph Turley, Mansfield, Ohio; North Side Hopes Honey, senior and grand champion exhibited by North Side Farm, Elk Mound, Wis., with owner Gordon Gotlibson at the halter; championship trophy awarded in memory of Allen Hetts to each breed champion being presented by his daughter Mrs. Rhonda Lintvedt, Guelph, Ontario, Canada; National Guernsey Princess Gloria Basse, Muskego, Wisconsin.

National Guernsey Princess Gloria Basse; Elm Spring D Lauri, reserve junior champion, with David Alexander at the halter; Cedar Way Dariman Joni, junior champion shown by Cedar Way Farm, with Pam Walther, Waverly, Iowa, exhibitor; Judge Ralph Turley.

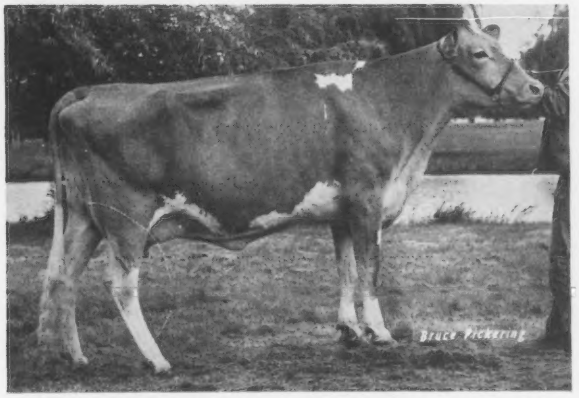

Elderwood B Louise, reserve senior and reserve grand champion female exhibited by Elderwood Farm, Eagle, Wisconsin.

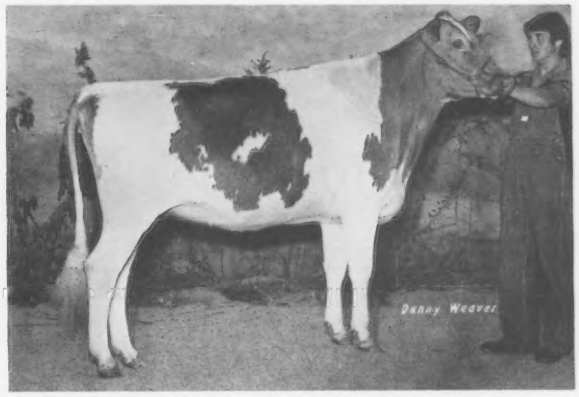

Elm Spring D Lauri, reserve junior champion female exhibited by David Alexander, Hollansburg, Ohio.

John Burton, son of Donald Burton, Elderwood Farm, Eagle, Wis., at the halter of Elderwood B Louise, reserve senior and reserve grand champion.

Donald Burton, Elderwood Farm, Eagle, Wis., Premier Breeder, and Roy E. Jacobs, Sparta, Wis., Premier Exhibitor at World Dairy Expo '78.

"Maxie," top of Palmetto Convention Sale, leads into Grand Champ & Best Uddered 3-Year-Old

Junior Yearling PRINCE daughter wins Junior Champ

EMORY daughter shown by Ned Davis walks into Champion of Junior Show

Dwayne E. Wessel shows Junior and Open Reserve Grand & wins Showmanship honors

MARYLAND STATE FAIR

Timonium, September 5, 73 HEAD

Dr. M. L. Weldy, Goshen, Indiana, Judge

Senior and Grand Champion Female – Clearbranch Prince Maxie, E. C. Anderson, Wake, Va.

Reserve Senior and Reserve Grand Champion Female – Pen Col Winston Loraine – Dwayne E. Wessel, Woodbine

Junior Champion Female – Chedco Princes Valerie, Ginger M. Secrist, Fayetteville, Pa.

Reserve Junior Champion Female – Elsview Farms Wins Betsy, Ginger M. Secrist

Best Female Bred & Owned by Exhibitor – Anovadales M C Becky, Wayne Spurrier, Union Bridge

Class Winners

JUNIOR HEIFER CALF

1, Garstlyn M C Maria, Garstlyn Farm, Frederick; 2, J G Choice Helena, John W. Gribble, Sparks; 3, Hollow View MC Radiance, Scott & Elsie Wolff, Quarryville, Pa.

INTERMEDIATE HEIFER CALF

1, Plain Views Geraldine, R. Andrew Wessel, Worton; 2, Hullside Winstons Julie, Mr. & Mrs. John Hull, Jr., Westminster; 3, Steves Winston Bright Jane, Steven E. Shorts, Centreville.

SENIOR HEIFER CALF

1, Hollow View Jet Roxann, Scott & Elsie Wolff; 2, Leaders Prince Chastity, Dwayne E. Wessel, Woodbine; 3, Unicorn Minnie Lillie, Nancy Powel, Union Bridge.

JUNIOR YEARLING HEIFER

1, Chedco Princes Valerie, Ginger M. Secrist, Fayetteville, Pa.; 2, Level Square Choice Garnet, Level Square Associates, Henderson; 3, Hollow View M C Robin, Scott & Elsie Wolff.

SENIOR YEARLING HEIFER

1, Elsview Farms Wins Betsy, Ginger M. Secrist; 2, Garstlyn W Nona, Garstlyn Farm; 3, Unicorn Winstons Delight, Thomas Powel, Union Bridge.

COW, 2 YEARS AND UNDER 3

1, Pen Col Winston Loraine, Dwayne E. Wessel; 2, Bushy Park Aces Ruthie, E. C. Anderson, Wake, Va.; 3, White House Champs Honey, Elaine Shorts, Centreville.

COW, 3 YEARS AND UNDER 4

1, Clearbranch Prince Maxie, E. C. Anderson; 2, Applebrook Fayvors Petunia, John D. Worthington, III, Est., Bel Air; 3, Fra Hib Kung Fu Kelly, Mark Jenkins, Pylesville.

DRY COW, 3 YEARS AND OVER

1, Sterling Hearts Hilda, Wayne Spurrier, Union Bridge; 2, Slateway Champion Kathy, Anovadale Acres, Union Bridge.

COW, 4 YEARS AND UNDER 5

1, Anovadales M C Becky, Wayne Spurrier; 2, Unicorn Dari Belle, Dale Bendig, Union Bridge.

AGED COW

1, Beaufort Emorys Hazel, Ned Davis, Earleville; 2, Plain Views S Dubarry, R. Andrew Wessel; 3, Slateway Rex Katie, Anovadale Acres.

BEST UDDERED COW

TWO-YEAR-OLDS

1, Hullside Hornets Veronica, Mr. & Mrs. John Hull, Jr.; 2, Pen Col Winston Loraine, Dwayne E. Wessel; 3, Bushy Park Aces Ruthie, E. C. Anderson.

THREE-YEAR-OLDS

1, Clearbranch Prince Maxie, E. C. Anderson; 2, Hullside C Chief Debra, Mr. & Mrs. John Hull, Jr.; 3, Applebrook Fayvors Petunia, John D. Worthington, III, Estate.

DRY THREE-YEAR-OLDS AND OVER

1, Sterling Hearts Hilda, Wayne Spurrier; 2, Slateway Champion Kathy, Anovadale Acres.

FOUR-YEAR-OLDS

1, Anovadales M C Becky, Wayne Spurrier; 2, Unicorn Dari Belle, Dale Bendig, Union Bridge.

AGED COWS

1, Beaufort Emorys Hazel, Ned Davis, Earleville; 2, Plain Views S Dubarry, R. Andrew Wessel; 3, Slateway Rex Katie, Anovadale Acres.

JUNIOR GET OF SIRE

1, William B. Messix, IV, Queen Anne; Ginger M. Secrist, Dwayne E. Wessel and Warren Shorts on get of Lyrene May Rose Prince; 2, Mr. & Mrs. John Hull, Jr.; Garstlyn Farm, and Thomas Powel on get of Eber

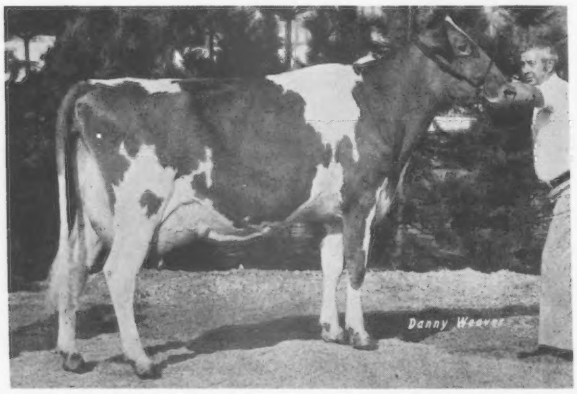

Clearbranch Prince Maxie, senior and grand champion female at Maryland State Fair, exhibited by E. C. Anderson, Wake, Virginia.

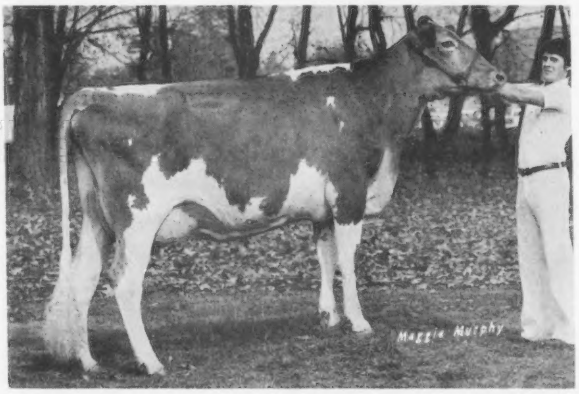

Pen Col Winston Loraine, reserve senior and reserve grand champion female at Maryland State Fair open and Junior Shows, exhibited by Dwayne E. Wessel, Woodbine, Maryland.

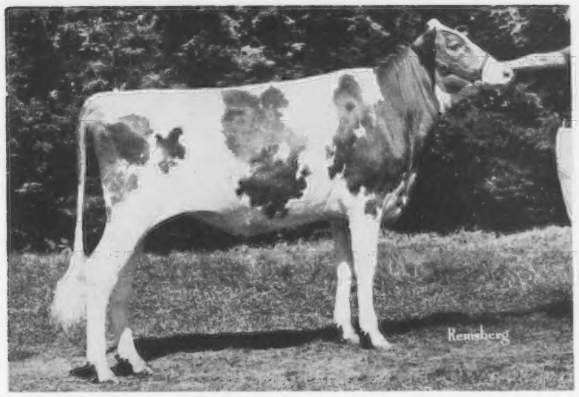

Chedco Princes Valerie, junior champion female at Maryland State Fair, exhibited by Ginger M. Secrist, Fayetteville, Pennsylvania.

Judge Dr. M. L. Weldy, Goshen, Ind., talking with Guernsey breeders from West Virginia in the Guernsey booth at Maryland State Fair.

Lea Farms Winston; 3, Donna C. Wessel, Steven E. Shorts and Ginger M. Secrist on get of Eber Lea Farms Winston.

SENIOR GET OF SIRE
1, Anovadale Acres on get of Anovadales Prince Steven; 2, Mr. & Mrs. John Hull, Jr. on get of Clovelly Top Hornet.

PRODUCE OF DAM
1, Wayne Spurrier on produce of Anovadales Brilliant Maria; 2, Scott & Elsie Wolff on produce of Coventrys Dari Renee; 3, John W. Gribble on produce of Hullside Jaguar Hiliary.

BEST THREE FEMALES
1, Garstlyn Farm; 2, Scott & Elsie Wolff; 3, Anovadale Acres.

DAM–DAUGHTER
1, Anovadale Acres; 2, Dwayne E. Wessel; 3, Dale Bendig.

DAIRY HERD
1, Anovadale Acres.

COUNTY OR DISTRICT HERD
1, Eastern Shore; 2, Central Maryland.

STATE HERD
1, Maryland.

HERDSMAN AWARD
1, Hullside Farm; 2, Hollow View Farm; 3, Anovadale Farm.

Junior Show

August 29

Judge: Dr. Charles Norton

57 Head Shown

SENIOR AND GRAND CHAMPION FEMALE
Beaufort Emorys Hazel, Ned Davis, Earleville

RESERVE SENIOR AND RESERVE GRAND CHAMPION FEMALE
Pen Col Winston Loraine, Dwayne E. Wessel, Woodbine

JUNIOR CHAMPION FEMALE
Sonny Acres Comet Thelma, William B. Messix IV, Queen Anne

JUNIOR HEIFER CALF
1, Plain Views Jane, Dwayne E. Wessel; 2, J G Choice Helena, John W. Gribble, Sparks; 3, Garstlyn M C Maria, Dale Garst, Frederick.

INTERMEDIATE HEIFER CALF
1, Chestnuts Trader Brenda, Anita Baase, Gambrills; 2, Plain Views Geraldine, Andrew Wessel, Worton; 3, Middleground McGypsy Rose, Glenn Davis, Earleville.

SENIOR HEIFER CALF
1, Candy Winstons Rose, Lisa Ann Horman, Frederick; 2, Caparu Winstons Diamond Girl, Donald J. Anderson, White Hall; 3, Leaders Prince Chastity, Dwayne E. Wessel.

JUNIOR YEARLING HEIFER
1, Pemberton P Exemption, William B. Messix, IV; 2, Garstlyn W Lydia, Dale Garst; 3, W S Top Prince Lisa, Warren Shorts, Centreville.

SENIOR YEARLING HEIFER
(Born Oct. 1–Dec. 31, 1976)
1, Middleground Rosewood L Lass, Ned Davis, Earleville.

SENIOR YEARLING HEIFER
(Born July 1–Sept. 30, 1976)
1, Sonny Acres Comet Thelma, William B. Messix IV; 2, Liseter Moon Flute, Dwayne E. Wessel; 3, Unicorn Winstons Delight, Thomas Powel, Union Bridge.

COW, 2 YEARS AND UNDER 3
1, Pen Col Winston Loraine, Dwayne E. Wessel; 2, White House Champs Honey, Elaine Shorts, Centreville; 3, Pen Col Darling Verna, Andrew Wessel.

COW, 3 YEARS AND UNDER 4
1, Sunnydell T Pearl, Margaret Spurrier, Union Bridge; 2, Middleground Glow May Rose, Glenn Davis; 3, Unicorn Nances Daffodil, Anne Powel, Union Bridge.

COW, 4 YEARS AND OVER
1, Beaufort Emorys Hazel, Ned Davis; 2, Anovadales M C Becky, Wayne Spurrier, Union Bridge; 3, Unicorn Dari Belle, Dale Bendig, Union Bridge.

COUNTY GROUP
1, Carroll County; 2, Frederick County.

FITTING & SHOWING CHAMPION
Dwayne E. Wessel

FITTING & SHOWING
(9–11 years)
1, Kirk E. W. Cramer, Mt. Airy; 2, Lisa Ann Horman; 3, Karen L. Davis, Earleville.

FITTING & SHOWING
(12–13 years)
1, Cathy Huston, Salisbury; 2, William B. Messix IV; 3, Dale Bendig

FITTING & SHOWING
(14–15 years)
1, Dwayne E. Wessel; 2, Thomas Powel; 3, Cheryl Bendig, Union Bridge.

FITTING & SHOWING
(16–19 years)
1, Carolyn Lee Huston, Salisbury; 2, Virginia Powel, Union Bridge; 3, Wayne Spurrier.

Pennsylvania All-American Dairy Judging Contest

IN ITS first appearance at the 14th Annual Pennsylvania All-American Dairy Judging Contest at Harrisburg, Pa., on September 25, the student dairy judging team from California Polytechnic State University, San Luis Obispo, topped 18 other collegiate teams to capture the championship. Members of the winning Cal Poly team included Dino Migliazzo; Mike Rakes; young Guernsey breeder Henry Giacomini, Clover Jack Guernseys, Ferndale, Calif., and Lisa Nottingham. Giacomini also won high individual honors overall at the contest.

Second place went to University of Maryland, followed by Virginia Polytechnic Institute, University of Wisconsin, and Cornell University.

In addition to winning top individual honors, Giacomini also was first in individual reasons and second in Guernsey judging. Migliazzo finished sixth in individual judging and Nottingham tied for second in Jersey judging and was sixth in reasons.

Mid-America FFA Dairy Cattle Judging Contest

FFA DAIRY cattle judging teams vied for top place among a field of 114 eager schools at the Mid-America FFA contest. Held at Madison, Wis., on October 4, this contest surged a Clinton, Wisconsin team into first with an eight-point lead. The gap then closed as second place Preston-Fountain, Minnesota led over third Watertown, Wisconsin by three points. Chuck Vickers, Shullsburg, Wis., took overall high judging individual.

High team in judging Guernseys was Carrolton, Ohio composed of members Charlotte Cummings, Joanne Starkey, and Dick Walters. Cummings earned the high individual score in Guernseys.

Shenmont Farms Win Open and Junior Show Grand with 2-year-old Plus 3 More Champs and Best Animal Bred by Exhibitor

Best Producing Cow goes to Reserve Grand Junior Show "Daphne" with 19899M 830F 305–2x ME

Dardenella Farm Takes 2 Champs along with Premier Exhibitor

VIRGINIA STATE FAIR

Richmond, September 29, 41 HEAD

Dr. C. Fred Foreman, Ames, Iowa, Judge

Senior and Grand Champion Female – Bayville Corporal Blossom, Shenmont Farms, Dayton

Reserve Senior and Reserve Grand Champion Female – Quail Roost Great Tilda, Dardenella Farm, Orangeburg, South Carolina

Junior Champion Female – Dardenellas TH Xero, Dardenella Farm

Reserve Junior Champion Female – Melita C Linda, Shenmont Farms

Premier Breeder – Quail Roost Farms, Rougemont, North Carolina

Premier Exhibitor – Dardenella Farm

Premier Sire – Clovelly TOP HORNET

Class Winners

JUNIOR HEIFER CALF

1, Dardenellas Faust Helene, Dardenella Farm, Orangeburg, S.C.; 2, Shenmont D E Pearl, Shenmont Farms, Dayton.

INTERMEDIATE HEIFER CALF

1, Dardenellas Jet Lassie, Dardenella Farm; 2, Shenmont Pierre Jenny, Shenmont Farms; 3, Wild Goose Masters Frosty, Barry Ray Arrington, Goode.

SENIOR HEIFER CALF

1, Dardenellas Sol Gala, Dardenella Farm; 2, Dardenellas Fayvor Boo, Dardenella Farm; 3, Shenmont Choice Alline, Shenmont Farms.

JUNIOR YEARLING HEIFER

1, Dardenellas TH Xero, Dardenella Farm; 2, Eastleigh S A Famous, Shenmont Farms; 3, Oakridge Actors Kitty, Forest Lake Farm, Wirtz.

SENIOR YEARLING HEIFER

1, Melita C Linda, Shenmont Farms; 2, Shenmont Melvin Rose, Shenmont Farms; 3, Pur Sangs Winstons Amy, Shenmont Farms.

COW, 2 YEARS AND UNDER 3

1, Bayville Corporal Blossom, Shenmont Farms; 2, Star Jack Prince Judy, Dardenella Farm; 3, Lerson Lawn Jasons Jolly, Shenmont Farms.

COW, 3 YEARS AND UNDER 4

1, Lyndale Hornet Tops, Dardenella Farm; 2, Woodland Prince Pattie, Shenmont Farms; 3, Oakridge Tarus Etta, Forest Lake Farm.

COW, 4 YEARS AND UNDER 5

1, Quail Roost Command Cinda, Dardenella Farm; 2, Runnymede Emorys Julie, Forest Lake Farm; 3, Wild Goose T T Sherry, Barry Ray Arrington.

AGED COW

1, Quail Roost Great Tilda, Dardenella Farm; 2, Quail Roost Command Rosalie, Dardenella Farm; 3, Quail Roost Peerless Rita, Shenmont Farms.

DRY COW

1, Quail Roost Peerless Alma, Dardenella Farm.

BEST UDDERED COW

TWO-YEAR-OLDS

Bayville Corporal Blossom, Shenmont Farms.

THREE-YEAR-OLDS

Woodland Prince Pattie, Shenmont Farms.

AGED COWS

Quail Roost Great Tilda, Dardenella Farm.

BEST THREE FEMALES

1, Dardenella Farm; 2, Shenmont Farms.

DAIRY HERD

1, Dardenella Farm; 2, Shenmont Farms; 3, Forest Lake Farm.

Junior Show

September 30, 16 Head

Judge: John L. Morris

SENIOR AND GRAND CHAMPION FEMALE

Bayville Corporal Blossom, Tom Brubaker, Dayton

RESERVE SENIOR AND RESERVE GRAND CHAMPION FEMALE

Golden Bend Fayvor Gray Daphne, Mark Newbill, Wirtz

JUNIOR CHAMPION FEMALE

Pur Sangs Winstons Amy, Tom Brubaker

RESERVE JUNIOR CHAMPION FEMALE

Shenmont Pierre Jenny, Lisa Brubaker, Dayton

INTERMEDIATE HEIFER CALF

1, Shenmont Pierre Jenny, Lisa Brubaker; 2, Wild Goose Masters Frosty, Barry Ray Arrington, Goode.

JUNIOR YEARLING HEIFER

1, Eastleigh S A Famous, Lisa Brubaker; 2, Oakridge Actors Kitty, Elizabeth Newbill, Wirtz; 3, Lay Laine Actors Aviva, Susannah Newbill, Wirtz.

SENIOR YEARLING HEIFER

1, Pur Sangs Winstons Amy, Tom Brubaker; 2, Wild Goose Midnights Dipper, Barry Ray Arrington; 3, Bills Oakwood Daisy, William Bendle, Jr., Richmond.

COW, 2 YEARS AND UNDER 3

1, Bayville Corporal Blossom, Tom Brubaker; 2, Silent Meadows Robie, Elizabeth Newbill; 3, Lerson Lawn Jasons Jolly, Lisa Brubaker.

COW, 3 YEARS AND UNDER 4

1, Oakridge Tarus Etta, Elizabeth Newbill.

COW, 4 YEARS AND UNDER 5

1, Runnymede Emorys Julie, Mark Newbill; 2, Wild Goose T T Sherry, Barry Ray Arrington.

AGED COW

1, Golden Bend Fayvor Gray Daphne, Mark Newbill.

BEST ANIMAL BRED BY EXHIBITOR

Shenmont Pierre Jenny, Lisa Brubaker.

Karen L. Lage Named Ad Manager at Curtiss

CURTISS BREEDING Industries, Inc., formerly known as Curtiss Breeding Service, announced the promotion of Karen L. Lage to Ad Manager. She has assumed executive responsibility for all of the company's advertising and promotion including development of sire directories, fair exhibits, livestock photography and allied projects as well as space and radio advertising. Reporting to Marketing Operations Manager William J. Bulman, Lage succeeds James C. Dohner, who resigned to accept a job closer to his family's farm near Baraboo, Wisconsin.

This Guernsey gal, a 1977 ag journalism graduate from Iowa State University, joined Curtiss as Assistant Advertising Manager in early 1978 after a year as managing editor of a weekly County Iowa newspaper.

Lage grew up on Stede Well Guernsey Farm near Davenport, Iowa. Her father Robert H. Lage, served on the AGCC Board of Directors from 1964 to 1974 being vice-president for five years.

While in 4-H work for eight years, Karen was seventh high individual in national competition as a member of the Iowa 4-H team. She also made the judging team at Iowa State, where she was elected to the College of Agriculture Student Council and to Alpha Zeta – an agricultural honor society.

State Fair Champions

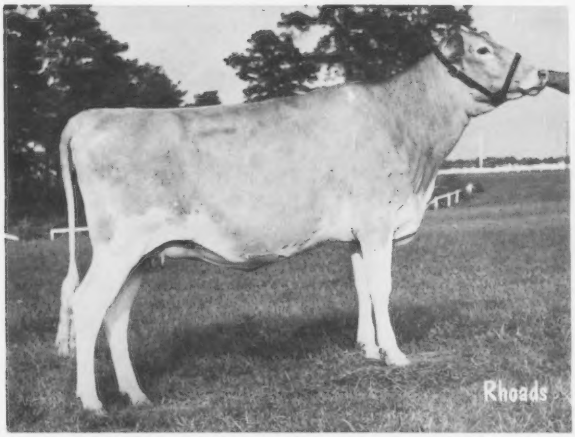

Bayville Corporal Blossom, senior and grand champion at Virginia State Fair, exhibited by Shenmont Farms, Dayton, Va., and senior and grand champion of Junior Show, exhibited by Tom Brubaker, Shenmont Farms.

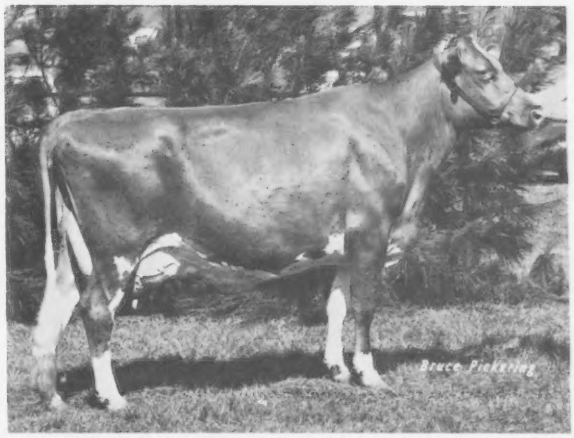

Quail Roost Great Tilda, reserve senior and reserve grand champion at Virginia and North Carolina, exhibited by Dardenella Farm, Orangeburg, South Carolina.

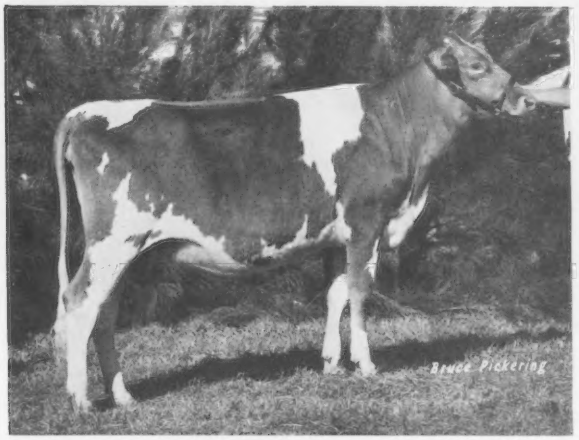

Dardenellas TH Xero, junior champion at Virginia and South Carolina, reserve junior champion at North Carolina, exhibited by Dardenella Farm, Orangeburg, South Carolina.

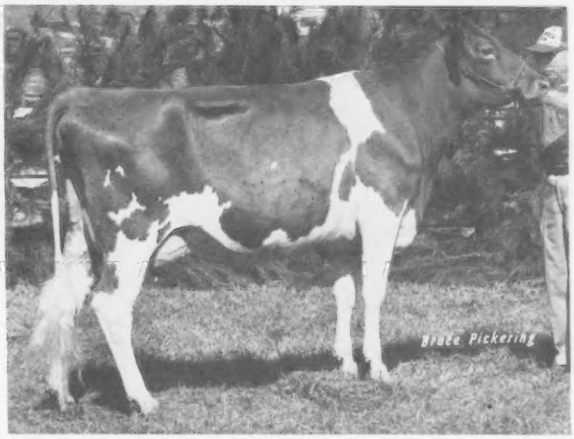

Big Creek Fay Wooly, senior and grand champion at North Carolina open show and South Carolina Junior Show, reserve senior and reserve grand champion at South Carolina open show, exhibited by Big Creek Hill Farm, Inc., Saluda, S.C., and Junior exhibitor Tangie Coleman.

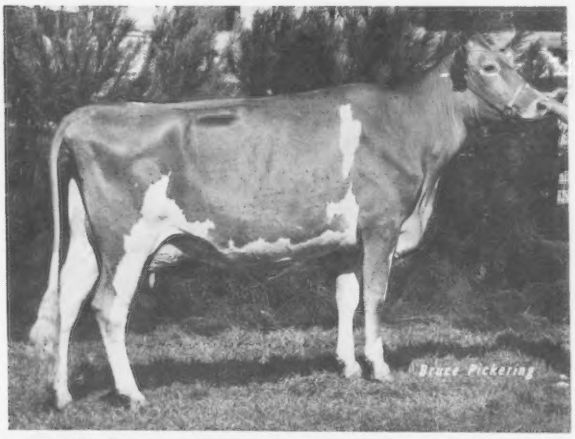

Marrob Champion Hornet Ruby, senior and grand champion female at South Carolina State Fair, exhibited by Majavin Farm, Monroe, N.C., and at North Carolina Junior Show, exhibited by Tim Outen.

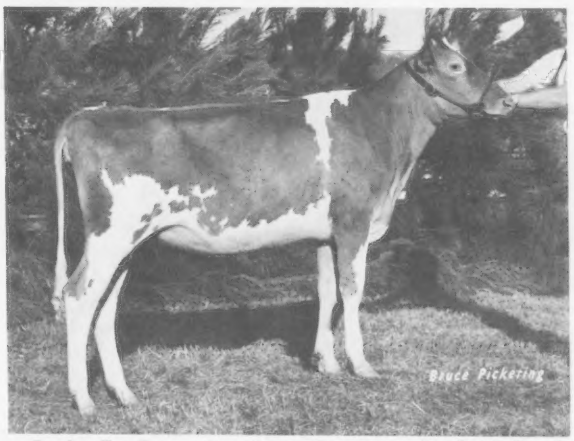

Dardenellas Fayvor Boo, junior champion at South Carolina Junior Show, exhibited by Laura Lovelace, Orangeburg, South Carolina.

Premier Breeder Big Creek Hill Leads 2-yr-old into Grand

Lay Laine's Senior Yearling "Donut" Rolls into Jr. Champ

Junior Show Champs Exhibited by Outen Brothers

Dardenella Farm Shows Champs Again

NORTH CAROLINA STATE FAIR

Raleigh, October 20, 74 HEAD
John W. McKitrick, Columbus, Ohio, Judge
Senior and Grand Champion Female – Big Creek Fay Wooly, Big Creek Hill Farm, Inc., Saluda, South Carolina
Reserve Senior and Reserve Grand Champion Female – Quail Roost Great Tilda, Dardenella Farm, Orangeburg, South Carolina
Junior Champion Female – Nances Donut of Lay Laine, Barbara J. Ward, Astatula, Florida
Reserve Junior Champion Female – Dardenellas TH Xero, Dardenella Farm
Premier Breeder – Big Creek Hill Farm, Inc.
Premier Exhibitor – Dardenella Farm

Class Winners

BULL CALF
1, Spring Crest D E Admiral, Spring Crest Farms, Hurdle Mills.

JUNIOR HEIFER CALF
1, Dardenellas Faust Helene, Dardenella Farm, Orangeburg, S.C.; 2, Big Creek J Coon, Big Creek Hill Farm, Inc., Saluda, S.C.; 3, Goldprint Valentine Rosett, Goldprint Farm, Linwood.

INTERMEDIATE HEIFER CALF
1, Goldprint Valentine Cammie, Goldprint Farm; 2, Dardenellas Jet Lassie, Dardenella Farm; 3, Majavin Fortune Flora, Majavin Farm, Monroe.

SENIOR HEIFER CALF
1, Dardenellas Sol Gala, Dardenella Farm; 2, Goldprint Valentine Cristy, Goldprint Farm; 3, Big Creek Fay Shirley, Big Creek Hill Farm, Inc.

JUNIOR YEARLING HEIFER
1, Dardenellas TH Xero, Dardenella Farm; 2, Spring Crest Fayvor Mary, Spring Crest Farms, Hurdle Mills; 3, Goldprint Top Hornet Bonnie, Goldprint Farm.

SENIOR YEARLING HEIFER
1, Nances Donut of Lay Laine, Barbara J. Ward, Astatula, Fla.; 2, Big Creek S Willy, Big Creek Hill Farm, Inc.; 3, Bayville Bright Ina, Majavin Farm.

COW, 2 YEARS AND UNDER 3
1, Big Creek Fay Wooly, Big Creek Hill Farm, Inc.; 2, Quail Roost Tarus Tilda, Dardenella Farm; 3, Marrob Champion Hornet Ruby, Majavin Farm.

COW, 3 YEARS AND UNDER 4
1, Big Creek Lorne Woo, Big Creek Hill Farm, Inc.; 2, Lyndale Hornet Tops, Dardenella Farm; 3, Lay Laine Emblems Azizi, Lay Laine Farms, Astatula, Florida.

COW, 4 YEARS AND UNDER 5
1, Oberland Princess Karen, Big Creek Hill Farm, Inc.; 2, Franchester Wistar Flash Cecil, Majavin Farm; 3, Goldprint Winston Mindy, Goldprint Farm.

AGED COW
1, Quail Roost Great Tilda, Dardenella Farm; 2, Big Creek Stanley Wildy, Big Creek Hill Farm, Inc.; 3, Quail Roost Command Rosalie, Dardenella Farm.

DRY COW
1, Runnymede Heather, Elaine E. Ward, Astatula, Fla.; 2, Quail Roost Peerless Alma, Dardenella Farm; 3, Deerpath Corporals Alice, Rowan County Junior Dairy Herd, Salisbury.

BEST UDDERED COW

TWO-YEAR-OLDS
Big Creek Fay Wooly, Big Creek Hill Farm, Inc.

THREE-YEAR-OLDS
Lay Laine Emblems Azizi, Lay Laine Farms.

FOUR-YEAR-OLDS
Franchester Wistar Flash Cecil, Majavin Farm.

AGED COWS
Quail Roost Great Tilda, Dardenella Farm.

JUNIOR GET OF SIRE
1, Goldprint Farm on get of Quail Roost Command Valentian; 2, Goldprint Farm on get of Clovelly Top Hornet; 3, Spring Crest Farms on get of Housleys Dari Fayvor.

SENIOR GET OF SIRE
1, Tim Outen, Monroe, Leslie Myers, Cleveland, and Dardenella Farm on get of Clovelly Top Hornet; 2, Goldprint Farm on get of Clovelly Top Hornet; 3, Spring Crest Farms on get of Cleverlands General Eldorado.

PRODUCE OF DAM
1, Big Creek Hill Farm, Inc. on produce of Big Creek Stanley Wildy; 2, Goldprint Farm on produce of Goldprint Mark Cassie; 3, Majavin Farm on produce of Majavin Dandy Ginnie.

BEST THREE FEMALES
1, Big Creek Hill Farm, Inc.; 2, Goldprint Farm; 3, Lay Laine Farms.

DAM–DAUGHTER
1, Dardenella Farm; 2, Big Creek Hill Farm, Inc.; 3, Lay Laine Farms.

DAIRY HERD
1, Big Creek Hill Farm, Inc.; 2, Dardenella Farm; 3, Lay Laine Farms.

Junior Show

October 21, 28 Head

Judge: Dr. Larry Guthrie

SENIOR AND GRAND CHAMPION FEMALE
1, Marrob Champion Hornet Ruby, Tim Outen, Monroe

JUNIOR CHAMPION FEMALE
Majavin Fortune Flora, Jim Outen, Monroe

JUNIOR HEIFER CALF
1, Goldprint Valentine Rosett, Randall Everhart, Linwood; 2, Majavin Jolly Inez, Jim Outen; 3, Spring Crest M C Fame, Kim Woods, Hurdle Mills.

INTERMEDIATE HEIFER CALF
1, Majavin Fortune Flora, Jim Outen; 2, Bottom View JD Cris, Mike Myers, Cleveland; 3, Goldprint Valentine Cammie, Randall Everhart.

SENIOR HEIFER CALF
1, Goldprint Valentine Cristy, Randall Everhart; 2, Majavin Fortune Orpha, Tim Outen; 3, Goldprint Top Hornet Larae, Pete Stokes, Lexington.

JUNIOR YEARLING HEIFER
1, Spring Crest Fayvor Mary, Tina McGhee, Orange County; 2, Goldprint Top Hornet Bonnie, Pete Stokes; 3, Spring Crest Fayvor Frisky, Teresa McGhee, Orange County.

SENIOR YEARLING HEIFER
1, Bayville Bright Ina, Jim Outen; 2, Spring Crest Fayvor Barb, Teresa McGhee.

COW, 2 YEARS AND UNDER 3
1, Marrob Champion Hornet Ruby, Tim Outen; 2, Deerpath Winstons Olivia, Craig Myers, Cleveland; 3, Spring Crest Fayvor Floy, Kim Woods.

COW, 3 YEARS AND UNDER 4
1, Goldprint Top Hornet Enid, Pete Stokes; 2, Spring Crest Eldorado Susy, Teresa McGhee; 3, Bottom View Hornets Sally, Leslie Myers, Cleveland.

COW, 4 YEARS AND OVER
1, Valley Dari Gerta, Deanna Myers, Cleveland; 2, Franchester Wistar Flash Cecil, Tim Outen; 3, Spring Crest Eldorado Sally, Tina McGhee.

COUNTY HERD
1, Union County; 2, Rowan County; 3, Davidson County.

FITTING AND SHOWMANSHIP
1, Tim Outen; 2, Kim Woods; 3, Melynda King, Asheboro.

TOP HORNET daughters earn Open Class Grand and Jr Champions

FAYVOR daughters are Junior Show Champions

Governor's Trophy for Best Junior Showman won by Guernsey Exhibitors 7 of 8 years

1978 Winner — 15-year-old Tangie Coleman of Big Creek Hill

SOUTH CAROLINA STATE FAIR

Columbia, October 14

Clyde K. Chappell, Knoxville, Tennessee, Judge

Senior and Grand Champion Female – Marrob Champion Hornet Ruby, Majavin Farm, Monroe, North Carolina

Reserve Senior and Reserve Grand Champion Female – Big Creek Fay Wooly, Big Creek Hill Farm, Inc., Saluda

Junior Champion Female – Dardenellas TH Xero, Dardenella Farm, Orangeburg

Premier Breeder – Myrtledale Farm, Newberry

Premier Exhibitor – Dardenella Farm

Class Winners

JUNIOR HEIFER CALF

1, Big Creek J Coon, Big Creek Hill Farm, Inc., Saluda; 2, Dardenellas Faust Helene, Dardenella Farm, Orangeburg; 3, Big Creek Adm Pal, Big Creek Hill Farm, Inc.

INTERMEDIATE HEIFER CALF

1, Dardenellas Jet Lassie, Dardenella Farm; 2, Majavin Fortune Flora, Majavin Farm, Monroe, N.C.; 3, Melldoro Darifay Arlyn, Helene Coleman, Saluda.

SENIOR HEIFER CALF

1, Dardenellas Fayvor Boo, Dardenella Farm; 2, Big Creek Fay Shirley, Big Creek Hill Farm, Inc.; 3, Melldoro Darimost Glow, Melanie Coleman, Saluda.

JUNIOR YEARLING HEIFER

1, Dardenellas TH Xero, Dardenella Farm; 2, Six Oaks Farm Rosann, Six Oaks Farm, Saluda; 3, Myrtledale Hero Blosom, Myrtledale Farm, Newberry.

SENIOR YEARLING HEIFER

1, Myrtledales Hero Hildee, Myrtledale Farm; 2, Top Finance Monique, Helene Coleman; 3, Nances Donut of Lay Laine, Barbara Ward, Astatula, Florida.

SENIOR YEARLING HEIFER IN MILK

1, Laface Sol Freda, Dardenella Farm; 2, Cross Arrows Larry Belle, Cross Arrows Farm, Union.

COW, 2 YEARS AND UNDER 3

1, Marrob Champion Hornet Ruby, Majavin Farm; 2, Big Creek Fay Wooly, Big Creek Hill Farm, Inc.; 3, Sawaga Patrick Gaitha, Felicia Hutto, Bowman.

COW, 3 YEARS AND UNDER 4

1, Sawaga Corporal Hilda, Mimi Patrick, Bowman; 2, Myrtledales C Bubble, Myrtledale Farm; 3, Edisto Farms DF Lill, Big Creek Hill Farm, Inc.

AGED COW

1, Quail Roost Great Tilda, Dardenella Farm; 2, Quail Roost Command Rosalie, Dardenella Farm; 3, Myrtledales Lucky Abby, Myrtledale Farm.

JUNIOR GET OF SIRE

1, Myrtledale Farm on get of Myrtledales Hollirex Hero; 2, Lay Laine Farm, Astatula, Fla. on get of Lay Laine T B Actor; 3, Majavin Farm on get of Majavin Winston Fortune.

SENIOR GET OF SIRE

1, Melldoro Farm, Saluda, on get of Housleys Dari Fayvor; 2, Cross Arrows Farm on get of Cross Arrows Larry.

PRODUCE OF DAM

1, Big Creek Hill Farm, Inc. on produce of Big Creek Stanley Wildy; 2, Melldoro Farm on produce of Dardenellas Prince Monique; 3, Johnny Shealy, Newberry, on produce of Martins Billy Hey.

BEST THREE FEMALES

1, Big Creek Hill Farm, Inc.; 2, Myrtledale Farm; 3, Melldoro Farm.

DAIRY HERD

1, Big Creek Hill Farm, Inc.; 2, Dardenella Farm; 3, Myrtledale Farm.

Junior Show

October 13

Judge: Clyde K. Chappell

SENIOR AND GRAND CHAMPION FEMALE

Big Creek Fay Wooly, Tangie Coleman, Saluda

JUNIOR CHAMPION

Dardenellas Fayvor Boo, Laura Lovelace, Orangeburg

JUNIOR HEIFER CALF

1, Myrtledales F Meadow, Jody Hamm, Newberry; 2, Myrtledales Para Delois, Julie Hamm, Newberry; 3, Gwindales B Sybil, Mylynda Gwin, Chester.

INTERMEDIATE HEIFER CALF

1, Melldoro Darifay Arlyn Helene Coleman, Saluda; 2, Gwindales B Sadie, Mylynda Gwin; 3, Sawaga F Eli Floy, Paul F. Gramling, Jr., Bowman.

SENIOR HEIFER CALF

1, Dardenellas Fayvor Boo, Laura Lovelace; 2, Timjenell Farms W Heroine, Johnny Shealy, Newberry; 3, Six Oaks Farm J Gayle, Scott Black, Saluda.

SENIOR HEIFER CALF (4-H DAIRY HEIFER PROJECT)

1, Rudbanks Yukon Libby, James O. Dupree, Jr., Orangeburg; 2, Melldoro Top Jolly Arlee, Barry L. Hill, Gaston; 3, Myrtledales F Hazel, Jill Dupree, Orangeburg.

JUNIOR YEARLING HEIFER

1, Melldoro Marvel Rosine, Helene Coleman; 2, Six Oaks Farm Rosann, Madora Black, Saluda; 3, Sawaga Dandy Hilde, Paul F. Gramling.

SENIOR YEARLING HEIFER

1, Top Finance Monique, Helene Coleman; 2, Sawaga Sergeant Ruth, Felicia Hutto, Bowman; 3, Lyndale Fame Blanch, James O. Dupree, Jr.

SENIOR YEARLING HEIFER (4-H DAIRY HEIFER PROJECT)

1, Lyndale Fame Blanch, James O. Dupree, Jr.; 2, Rudbanks Commands Merty, Renee Witter, Aiken; 3, Melldoro Marvel Rosette, West Steverson, Chester.

COW, 2 YEARS AND UNDER 3

1, Big Creeks Fay Wooly, Tangie Coleman; 2, Sawaga Patrick Gaitha, Felicia Hutto; 3, Myrtledales C Helene, Julie Hamm.

COW, 3 YEARS AND UNDER 4

1, Sawaga Corporal Hilda, Mimi Patrick, Bowman; 2, Myrtledales C Bubble, Jody Hamm; 3, Lyndale Aristocrat Thebie, Ginny Crowder, Greenwood.

COW, 4 YEARS AND UNDER 5

1, Oberland Princess Karen, Tangie Coleman; 2, Melldoro Darifay Vetta, Melanie Coleman, Saluda; 3, Marfred Princess Sandy, Tim Shealy, Newberry.

AGED COW

1, Myrtledales Lucky Abby, Christie Hamm, Newberry; 2, Green Fields HJC Flame, Madora Black; 3, Cross Arrows D Helma, Susan Borne, Orangeburg.

COUNTY GROUP

1, Saluda County; 2, Newberry County; 3, Orangeburg County.

JUNIOR SHOWMANSHIP

1, Helene Coleman; 2, Julie Hamm; 3, Jody Hamm.

SENIOR SHOWMANSHIP

1, Tangie Coleman; 2, Mimi Patrick; 3, Felicia Hutto.

School of Vet Med

DR. ALBERT M. JONAS, New Haven, Conn., professor of comparative medicine and pathology and chairman of the comparative medicine section at the Yale University School of Medicine, has been named dean of the recently established Tufts University School of Veterinary Medicine.

Jonas, who has been serving as a consultant to the School of Veterinary Medicine since July, will be responsible for developing curriculum, recruiting faculty, determining and implementing admissions criteria, fund raising and other administrative plans for the School of Veterinary Medicine.

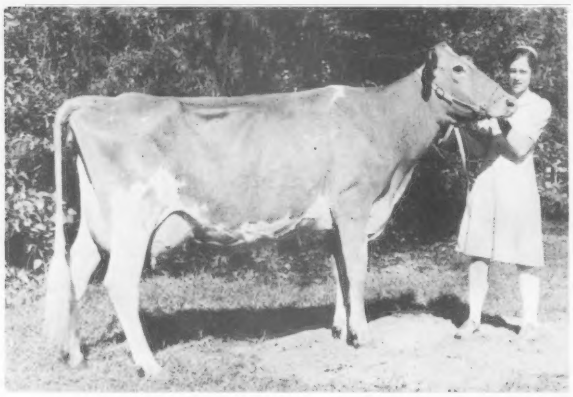

Harmony Princess Butter Bunny, reserve senior and reserve grand champion female at Kansas State Fair, exhibited by Doyle Neher and Family, Hutchinson, Kansas.

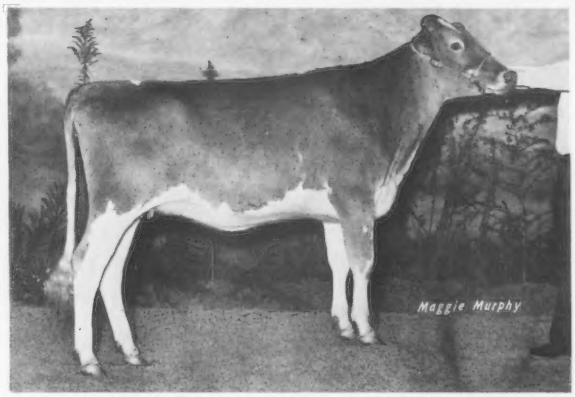

Foremost Jolly TCRP Faithfully, junior champion female at Kansas State Fair, exhibited by Foremost Guernsey Farm, Columbia, Missouri.

Foremost Farm — Winner of Grand and Junior Champs Plus Best 3, Dam—Daughter, and Herd

Doyle Neher Leads 2 Bull Champs Sons of TRANSFER and TOP HORNET

KANSAS STATE FAIR

Hutchinson, September 16, 70 HEAD

Bernard Pralle, Onalaska, Wisconsin, Judge

Senior and Grand Champion Bull – Harmony Transfer Dynamite, Doyle Neher & Family, Hutchinson

Reserve Champion Bull – Goldenridges Top Drummer, Claude Blevins & Family, Manhattan

Junior Champion Bull – Harmony T H Vibrant, Doyle Neher & Family

Senior and Grand Champion Female – Foremost Top Hornet Faithful, Foremost Guernsey Farm, Columbia, Missouri

Reserve Senior and Reserve Grand Champion Female – Harmony Princess Butter Bunny, Doyle Neher & Family

Junior Champion Female – Foremost Jolly TCRP Faithfully, Foremost Guernsey Farm

Reserve Junior Champion Female – Elm Moor Barts Beverly, Galen Schrag, Pretty Prairie

Premier Breeder and Premier Exhibitor – Galen Schrag

Class Winners

BULL CALF

1, Harmony T H Vibrant, Doyle Neher & Family, Hutchinson; 2, Goldenridges Top Drummer, Claude Blevins & Family, Manhattan; 3, Tipping Dividend Samson, Judy Tipping Kramer, Erie.

AGED BULL

1, Harmony Transfer Dynamite, Doyle Neher & Family.

INTERMEDIATE HEIFER CALF

1, Winn Diamond Liza, Steve R. Winn, La Harpe; 2, Harmony B B Flutter, Doyle Neher & Family; 3, Harmony B B Graceful, Doyle Neher & Family.

SENIOR HEIFER CALF

1, Lendery Lane Fayvor Kitty, Randy Reed, Topeka; 2, Elm Moor Chief Charlene, Galen Schrag, Pretty Prairie; 3, Harmony Brandel Delight, Robin Winninger, Marion.

JUNIOR YEARLING HEIFER

1, Foremost Jolly TCRP Faithfully, Foremost Guernsey Farm, Columbia, Mo.; 2, Elm Moor Chiefs Shelly, Galen Schrag; 3, Elm Moor Chief June, Galen Schrag.

SENIOR YEARLING HEIFER

1, Elm Moor Barts Beverly, Galen Schrag; 2, Winn Pride Ollene, Steve R. Winn; 3, Atlasta Diamond Violet, John & Donna Salava, LeRoy.

COW, 2 YEARS AND UNDER 3

1, Elm Moor Barts Belinda, Galen Schrag; 2, Bakers Sunshine Rhoda, Foremost Guernsey Farm; 3, Elm Moor Barts Carmel, Galen Schrag.

COW, 3 YEARS AND UNDER 4

1, Foremost Top Hornet Faithful, Foremost Guernsey Farm; 2, Harmony P Nance Buttercup, Doyle Neher & Family; 3, Foremost T C Faithfully, Foremost Guernsey Farm.

COW, 4 YEARS AND UNDER 5

1, Tipping Don Lea Twilight, Judy Tipping Kramer; 2, Goldenridges Princess Babe, Kenneth Barnett, Effingham; 3, Foremost Sabo Sarella, Foremost Guernsey Farm.

AGED COW

1, Harmony Princess Butter Bunny, Doyle Neher & Family; 2, Elm Moor D F Bernice, Galen Schrag; 3, Elm Moor Keiths Cinderella, Galen Schrag.

BEST UDDERED COW

TWO-YEAR-OLDS

1, Elm Moor Barts Belinda, Galen Schrag.

THREE-YEAR-OLDS

1, Foremost Top Hornet Faithful, Foremost Guernsey Farm.

FOUR-YEAR-OLDS

1, Tipping Don Lea Twilight, Judy Tipping Kramer.

AGED COW

1, Harmony Princess Butter Bunny, Doyle Neher & Family.

JUNIOR GET OF SIRE

1, Galen Schrag on get of Elm Moor Transfers Chief; 2, Steve Winn and John & Donna Salava on get of Winn Wistars Diamond; 3, Doyle Neher & Family on get of Harmony TCT Butter Brickle.

SENIOR GET OF SIRE

1, Galen Schrag on get of Elm Moor Prince Bart; 2, Steve Winn and John & Donna Salava on get of Eckman Princess AM Pride; 3, Doyle Neher & Family on get of Nolichuckey T C Transfer.

PRODUCE OF DAM

1, Doyle Neher & Family on produce of Harmony AM Butter Nut; 2, Doyle Neher & Family on produce of Cedar Springs Dixietta; 3, Steve R. Winn on produce of Winn Pride Irene.

BEST THREE FEMALES

1, Foremost Guernsey Farm; 2, Galen Schrag; 3, Doyle Neher & Family.

DAM–DAUGHTER

1, Foremost Guernsey Farm; 2, Judy Tipping Kramer; 3, John & Donna Salava.

DAIRY HERD

1, Foremost Guernsey Farm; 2, Doyle Neher & Family; 3, Galen Schrag.

Nat'l Guernsey Princess Gloria Basse — both Junior & Open Grand with 3-Year-Old TOP HORNET daughter

Elderwood Farm Pulls in 10 Head — all sired by the same homebred bull

Dutch Mill's Jr. and Reserve Champ Bull — son of TELESTAR & Fern Family now at Midwest Breeders Coop

WISCONSIN STATE FAIR

Milwaukee, August 17, 105 HEAD

Audrey Wagner, Marissa, Illinois, Judge

Senior and Grand Champion Bull – Elderwood B Bonanza, Elderwood Farm, Eagle

Junior and Reserve Grand Champion Bull – Dutch Mill Telestars Fayette, Roy E. Jacobs & Sons, Sparta

Senior and Grand Champion Female – Guernsey Grove H April, Gloria Basse, Muskego

Reserve Senior and Reserve Grand Champion Female – Spring Ridge Fleta, Lester Lurvey & Sons, Baraboo

Junior Champion Female – Elderwood B Trixie, Elderwood Farm

Class Winners

BULL CALF

1, Dutch Mill Telestars Fayette, Roy E. Jacobs & Sons, Sparta; 2, Forest Homes Mister C, Robert Engel, Shawano; 3, Hi Y Fred, Hi Y Guernsey Farm, Fennimore.

JUNIOR YEARLING BULL

1, Dutch Mill Dukes Fernando's Destiny, Robert Engel.

SENIOR YEARLING BULL

1, Elderwood B Bott, Elderwood Farm, Eagle.

BULL, 2 YEARS AND OVER

1, Elderwood B Bonanza, Elderwood Farm.

HEIFER CALF

1, Cogniacs L Lupe, Royal Clausing, Cedarburg; 2, Elderwood B Neva, Elderwood Farm; 3, Green Moor Amelias Anita, Richard Schomburg, West Salem.

JUNIOR YEARLING HEIFER

1, Elderwood B Sandie, Elderwood Farm; 2, Guernsey Grove Arts Danah, Gloria Basse, Muskego; 3, Merri Dales Financiers Sasha, Steve Vogel, Janesville.

SENIOR YEARLING HEIFER

1, Elderwood B Trixie, Elderwood Farm; 2, Cogniacs Princesss Helo, Royal Clausing, Cedarburg; 3, Dutch Mill Fayvors Myra, Roy E. Jacobs & Sons.

COW, 2 YEARS AND UNDER 3

1, Hulfreda Ren Lo Etta, Mike Herges, Richland Center; 2, Elderwood B Baby, Elderwood Farm; 3, Cogniacs J C Reta, Royal Clausing.

COW, 3 YEARS AND UNDER 4

1, Guernsey Grove H April, Gloria Basse; 2, Falcons Duke Celia, Dale Jacobs, Sparta; 3, U W Generous Champ Leader, University of Wisconsin, Madison.

COW, 4 YEARS AND UNDER 5

1, Dutch Mill Neros Beauty, Roy E. Jacobs & Sons; 2, Yellow Creek Noble Jody, Chester & Barbara Williams, Waukesha; 3, Chedco Princes Charity, Ben Crocker & Family, Belmond, Iowa.

AGED COW

1, Spring Ridge Fleta, Lester Lurvey & Sons, Baraboo; 2, Weg Acres Dari Falla, Don Peterson, Cashton; 3, Knight Farms Tims Brenda, Bettsward Farm, Richland Center.

DRY COW, 4 YEARS AND OVER

1, Guernsey Grove Trigs Cheryl, Alvin Basse, Muskego; 2, Cogniacs J C Lynn, Royal Clausing; 3, Oakdale Dari Fayvor, Roy E. Jacobs & Sons.

JUNIOR GET OF SIRE

1, Elderwood Farm; 2, Bettsward Farm; 3, Don Peterson.

SENIOR GET OF SIRE

1, Royal Clausing; 2, Elderwood Farm; 3, Lester Lurvey & Sons.

PRODUCE OF DAM

1, Royal Clausing; 2, Don Peterson; 3, Richard Schomburg.

BEST THREE FEMALES

1, Alvin Basse; 2, Elderwood Farm; 3, Roy E. Jacobs & Sons.

DAIRY HERD

1, Alvin Basse; 2, Elderwood Farm; 3, Royal Clausing.

Junior Show

August 12

Judge: Dr. Dave Dickson

CHAMPION BULL

Brookview King Al, Renee Rhyme, West Salem

Iowa Champion

Woodruff Farm E Dawn, senior and grand champion at Iowa State Fair, with Judge Mason Mungle, Atoka, Okla.; exhibitor Duane Woodruff, Indianola, and National Guernsey Queen Laurie Wittstruck in the background.

Wisconsin Champion

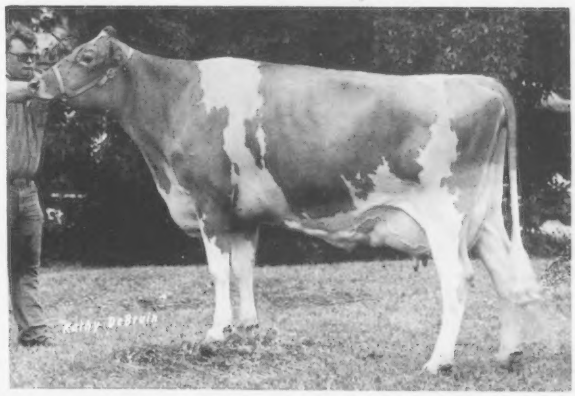

Guernsey Grove H April, senior and grand champion female at Wisconsin State Fair open and Junior Shows, exhibited by Gloria Basse, Muskego, Wisconsin.

SENIOR AND GRAND CHAMPION FEMALE
Guernsey Grove H April, Gloria Basse, Muskego

RESERVE GRAND CHAMPION FEMALE
Happy Hollow Fayvors Star, Mary Peterson, Wilson

JUNIOR CHAMPION FEMALE
Fairys Fortune of Sunnyside, Larry Lakey, Trempealeau

JUNIOR BULL CALF
1, Elk Meadow Bunnys Turk, Bonnie Biegel, Eleva.

SENIOR BULL CALF
1, Brookview King Al, Renee Rhyme, West Salem; 2, Elderwood B Nick, Jeff Burton, Dunbar.

JUNIOR HEIFER CALF
1, Renjo Acres Future Marcella, Philip O. Harder, Neillsville; 2, Lone Acres Q Frolic, Bruce Kipp, North Prairie; 3, Spring Flo Monarch Susie, Todd Krull, Bonduel.

SENIOR HEIFER CALF
1, Elderwood D Winner, Peggy Burton, Eagle; 2, Bethclifs Dynasty Helen, Curt Klemm, Baraboo; 3, Lone Acres King Kara, Dave Kipp, North Prairie.

JUNIOR YEARLING HEIFER
1, Kuhtzdale Bankers Rosie, Jim McCormack, Waukesha; 2, Guernsey Grove Arts Dash, Gloria Basse, Muskego; 3, Elderwood B Sandie, Jeff Burton.

SENIOR YEARLING HEIFER
1, Fairys Fortune of Sunnyside, Larry Lakey, Trempealeau; 2, Brookview Shielas Fanny, Renee Rhyme; 3, Standing Rock Marvelous, Marc Wehrs, West Salem.

COW, 2 YEARS AND UNDER 3
1, Bethclifs Manor Prim, Curt Klemm; 2, Faunrows Coleen, John Schwemmer, Fort Atkinson; 3, Woodale Financier Liberty, Ron Woodman, Janesville.

COW, 3 YEARS AND UNDER 4
1, Guernsey Grove H April, Gloria Basse; 2, Falcons Duke Celia, Dale Jacobs, Sparta; 3, Cozy Nooks D Nelly, Jerry Wendt, Waukesha.

COW, 4 YEARS AND UNDER 5
1, Jones Dairy Farm Peg, Thomas Griswold, Ixonia; 2, Lone Acres Favor Trixie, Bruce Kipp.

AGED COW
1, Happy Hollow Fayvors Star, Mary Peterson, Wilson; 2, Norren M C Prudence, Jayne Klimpke, Athens; 3, Lone Acres K Taco, Kathy Kipp, North Prairie.

COUNTY GROUP
1, Waukesha; 2, Sauk; 3, Jefferson.

JUNIOR SHOWMANSHIP
1, Janelle Bock, Malone; 2, Karl Wehrs; 3, Tim Griswold.

SENIOR SHOWMANSHIP
1, Larry Lakey; 2, Kathy Kipp; 3, Mary Peterson.

Chat . . .

TYRONE ELLIS, new dairyman and Guernsey breeder, Starkville, Miss., lost the family's new home by fire on Wednesday night, November 8. Mr. Ellis was elected on Tuesday to the County Educational Board and was in Chicago on a business trip, therefore, nothing was saved as the house was in complete flames when discovered by a passing motorist.

National Dairy Cattle Congress

Waterloo, Iowa

September 25

Judge: Marlowe Nelson

37 Head

CHAMPION BULL
Cedar Way Fayvor Sentinal, Cedar Way Guernseys, Waverly

SENIOR AND GRAND CHAMPION FEMALE

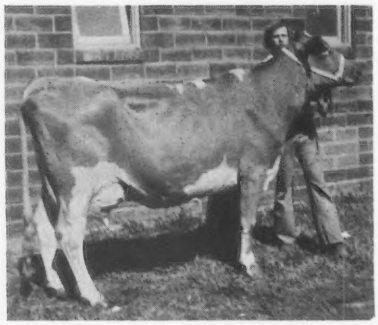

Dendels Orchards Prince Leona, Rae-Mar Guernseys, Elkader

RESERVE SENIOR AND RESERVE GRAND CHAMPION FEMALE
Green Valleys Magic, Cedar Way Guernseys

JUNIOR CHAMPION FEMALE

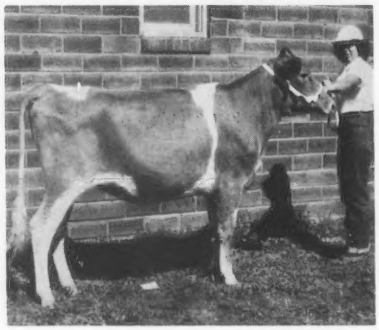

Cedar Way P Disney, Cedar Way Guernseys

RESERVE JUNIOR CHAMPION FEMALE
Rae Mar W M Chastity, Rae-Mar Guernseys

BULL CALF
Cedar Way Fayvor Sentinal, Cedar Way Guernseys

HEIFER CALF
Cedar Way Dariman Joni, Cedar Way Guernseys

JUNIOR YEARLING HEIFER
Cedar Way P Disney, Cedar Way Guernseys

SENIOR YEARLING HEIFER
Rae Mar W M Chastity, Rae-Mar Guernseys

COW, 2 YEARS AND UNDER 3
Orloren Pollys Dede, Cedar Way Guernseys

COW, 3 YEARS AND UNDER 4
Green Valleys Magic, Cedar Way Guernseys

COW, 4 YEARS AND UNDER 5
Rae Mar Corporals Misty, Rae-Mar Guernseys

AGED COW
Dendels Orchards Prince Leona, Rae-Mar Guernseys

CHAMPION UDDERED COW
Dendels Orchards Prince Leona, Rae-Mar Guernseys

RESERVE CHAMPION UDDERED COW
Suneslope CTH Emily, Rae-Mar Guernseys

BEST FOUR HEAD
Rae-Mar Guernseys

Alabama State Fair

Birmingham, October 9

Judge: Harold E. Kaeser

45 Shown

SENIOR AND GRAND CHAMPION FEMALE
Edgewood Foremost Dona, Edgar Peinhardt, Cullman

JUNIOR CHAMPION FEMALE
Butler Hill Judge Fern, Eric Henry, Montgomery

JUNIOR HEIFER CALF
Edgewood Fayvor Wandy, Sabrina Peinhardt, Cullman

INTERMEDIATE HEIFER CALF
Edgewood Transfer Wendy, Sabrina Peinhardt

SENIOR HEIFER CALF
Edgewood Choice Dinell, Tamara Peinhardt, Cullman

JUNIOR YEARLING HEIFER
High Beam Leader, M. J. Richards, Jr., Millport

SENIOR YEARLING HEIFER
Butler Hill Judge Fern, Eric Henry

COW, 2 AND 3 YEARS
Edgewood Hornet Fanie, Tamara Peinhardt

COW, 4 YEARS AND OVER
Edgewood Foremost Dona, Edgar Peinhardt

GET OF SIRE
Darrell Fields, Millport, on get of Villa Crest P Leader

PRODUCE OF DAM
Tamara Peinhardt on produce of Edgewood Romeo Fancy

DAIRY HERD
Cindy Hall, Montgomery

Junior Show

39 Head

SENIOR AND GRAND CHAMPION FEMALE
Edgewood Hornet Fanie, Tamara Peinhardt, Cullman

JUNIOR CHAMPION FEMALE
Butler Hill Judge Fern, Eric Henry, Montgomery

JUNIOR HEIFER CALF
Edgewood Fayvor Wandy, Sabrina Peinhardt, Cullman

INTERMEDIATE HEIFER CALF
Edgewood Transfer Wendy, Sabrina Peinhardt

SENIOR HEIFER CALF
Edgewood Choice Dinell, Tamara Peinhardt

JUNIOR YEARLING HEIFER
High Beam Leader, M. J. Richards, Jr., Millport

SENIOR YEARLING HEIFER
Butler Hill Judge Fern, Eric Henry

COW, 2 AND 3 YEARS
Edgewood Hornet Fanie, Tamara Peinhardt

COW, 4 YEARS AND OVER
Wood Farms Rose Princess, Jean Pugh, Montgomery

South Central Ohio District Show

London, August 12

Judge: James Lewis

71 Head

JUNIOR AND GRAND CHAMPION BULL
Marodore Maverick Jupiter, Ted Kohler & Sons, Canal Winchester

SENIOR AND GRAND CHAMPION FEMALE
Burnt Ponds Falcons Anna, Raemelton Farm Dairy, Mansfield

RESERVE SENIOR AND RESERVE GRAND CHAMPION FEMALE
Avalong Top Marion, John Ayars, Mechanicsburg

JUNIOR CHAMPION FEMALE
Fawn Way W Dillie, Ira Place, Wapakoneta

RESERVE JUNIOR CHAMPION FEMALE
McKinneys Senor Camile, William & Donna McKinney, London

JUNIOR SHOWMAN
Lorraine Thomas, Woodstock

SENIOR SHOWMAN
David Meier, Huntsville

Great Frederick Fair

Frederick, Md., September 20

Judge: Norman Hill

GRAND CHAMPION BULL
Entry, Seth K. Schnebly, Clear Spring

SENIOR AND GRAND CHAMPION FEMALE
Crown Stone Winston Enid, John Schnebly, Clear Spring

JUNIOR CHAMPION FEMALE
Crown Stone Choice Golden, Seth K. Schnebly

4-H Show

September 21

Judge: William Schnebly

SENIOR AND GRAND CHAMPION FEMALE
Entry, Wayne Spurrier, Union Bridge

JUNIOR CHAMPION FEMALE
Entry, Lisa Hormen, Frederick

JUNIOR FITTING AND SHOWING
Lisa Hormen

SENIOR FITTING AND SHOWING
Wayne Spurrier

Southeast Missouri District Fair Guernsey Show

Cape Girardeau, Missouri

Judge: Audrey Wagner

GRAND CHAMPION BULL
Entry, Berry Farms, Jackson

RESERVE CHAMPION BULL
Entry, George Kirchdoerfer, Cape Girardeau

SENIOR AND GRAND CHAMPION FEMALE

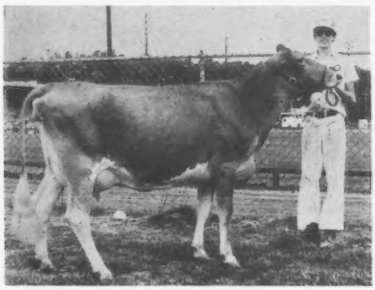

Ramsey Creek HJC Bernice, Ramsey Creek Farm, Cape Girardeau

RESERVE CHAMPION FEMALE
(Champion of 4-H Show)
Ramsey Creek Farm Eloise, Ramsey Creek Farm

JUNIOR CHAMPION FEMALE

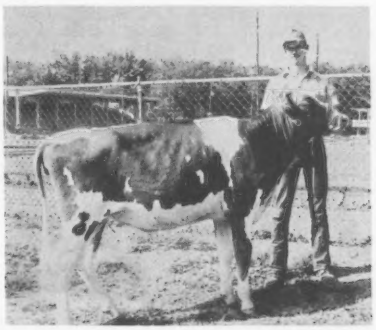

Hartlane Hornets Nancy, Berry Farms

George Schabbing (right), Ramsey Creek Farm, Cape Girardeau, presents his son David with the 4-H Champion ribbon won by Ramsey Creek Farm Eloise. "Eloise" was also reserve champion in the open show at Southeast Missouri District Fair, shown by Ramsey Creek Farm.

DRINK MORE MILK

Winnebagoland District Show

Chilton, Wis., July 20

Judge: Bernard Pralle

JUNIOR AND GRAND CHAMPION BULL

Forest Homes Mister C, Robert Engel Jr., Shawano

SENIOR AND GRAND CHAMPION FEMALE

Fairview Foremosts Nora, Gerald Borgwardt, Manitowoc

JUNIOR CHAMPION FEMALE
Breezyknoll King May, Norbert Pritzl, Cato

Cal Poly Has Winning Team

THE STUDENT dairy cattle judging team of California Polytechnic State University, San Luis Obispo, capped a successful fall by winning team titles at contests in Fresno and Portland.

The Cal Poly team, which had previously won the Pennsylvania All-American and finished fifth at the National Intercollegiate contest at Madison, Wis., won the Pacific International at Portland, Ore., and the first annual California State University, Fresno, contest.

At Portland on October 20, the Cal Poly contingent placed first in several breed judging divisions to outdistance second place Brigham Young University of Provo, Utah. Cal State, Fresno, was third followed by California State University, Chico, and California State Polytechnic University, Pomona.

As a team, Cal Poly, San Luis Obispo, took first places in reasons, Guernseys, Jerseys, and Holsteins. Members of the dairy judging team were Pat Maddox, Royce Thornton, and Richard Denier, and alternates Chris Dei, Guernsey breeder from Fresno, and Joaquin Amaral. Maddox was the high individual in reasons and in the Guernsey judging competition.

At Fresno on October 14, Dei was high individual with teammates Denier in second place and Thornton, fourth. Other members of the team were Larry Frasch, and Amaral. The Fresno contest marked the third straight time a Cal Poly student dairy judge won high individual honors at an intercollegiate contest this fall.

The Cal Poly, San Luis Obispo, team finished first in Holstein judging and second in reasons. The "Red" team from Cal Poly, Pomona, was runner-up, followed by Cal State, Fresno; Cal Poly, Pomona, "Blue"; and Utah State University.

Contest Speech

By Ruth Grewe
Pacific Northwest Guernsey Queen

GUERNSEYS AND YOUTH. To many of us, those are two words which we put together automatically in our minds and we take it for granted that everyone thinks they go together also. But for most, non-Guernsey people and some Guernsey people alike, Guernseys and youth don't automatically go together. They don't get the connection and it's up to us to show them how Guernseys and youth do fit together. We must show them in terms, and by means, which they can comprehend.

Today is an age where most everyone is concerned about energy and where it will come from in the future when our oil, coal, and electrical resources run out. Because of this concern many brilliant minds are working on finding alternative energy sources and this may very well be the means by which we can inform them of Guernseys and youth.

One problem is that while these brilliant people are working on their projects they are forgetting the energy needs of their bodies just as many others, both young and old, are doing. Now why should we suffer personal energy shortages when we have two of nature's best resources right here, Guernseys and youth? The Guernseys for their milk, which gives us the extra strength we need to make it through even the toughest of days; and we, the youth with the strong able bodies and minds needed to make it through today's society. We also have the desire to learn about our Guernsey industry and to help make improvements for the future. It is our duty to inform the people, not directly involved with our industry, of our abilities; our special energy resources. So I came up with a rhyme that just might help do the trick:

E is for energy we need every day.
N is the nutrients to get us on our way.
E is also for the exuberance of both the young and the old.
R is for our rich product which is never undersold.
G is for the Guernseys who are the top of the line, and
Y is for the youth that are learning all, just fine.

When we put this rhyme together we have got the energy that makes Guernseys and youth work.

So next time you're thinking of our nation's energy resources, don't forget to include the most important two of all, GUERNSEYS AND YOUTH! ! !

Lancaster County, Pa. 4-H'ers Honored

CONNIE BALMER, a veteran of seven years of 4-H work, received the top project award at the annual Lancaster County 4-H Dairy Banquet held November 2, at Smoketown. Connie, 16, is the daughter of AGCC and Pennsylvania GBA members Mr. and Mrs. Jesse G. Balmer, Gordline Farm, Lititz, and is a member of the Guernsey 4-H Dairy Club.

Connie's project book, written in the form of a poem about the trials, tribulations and rewards of preparing a dairy cow for showing, was selected over the best representatives in each of the five dairy breeds. In making the presentation, 4-H Leader Milton Brubaker emphasized that the project award represents "what the child can do for himself, not the type of animal he has to show." He said scores are based on health, feeding, financial and production records as well as the project story written by each 4-H'er. Carol Balmer, Connie's sister, won the top project honor last year.

Awards were presented to County Round-Up winners in all breeds, and for Guernseys Connie won grand champion senior showmanship trophy and also had grand champion of the breed. Grand champion junior showman was Jay Garber, Willow Street, who also had junior champion of the breed.

Action!

WE ARE PLEASED to note that 4-H dairy participants are "getting in on the action" of 4-H livestock auctions. Richard Germann recently sold a gallon of Golden Guernsey Milk from his grand champion at the St. Joseph, Indiana, County 4-H Fair. Dr. M.L. Weldy, Goshen, bought a gallon of milk for $210. Nina Keefer and Gail Hochstetler also sold milk from their Guernseys for $57 and $100 at the Noble County Fair. A few county fairs are showing dairy steers. Let's keep promoting and supporting dairy in general, *and Guernseys in particular* on our local levels, so the dairy youth can get the recognition they deserve!

Mr. and Mrs. Peter J. Miller

A Queen is Married

FORMER OHIO State Guernsey Queen Connie Sue Laucher exchanged wedding vows with Peter J. Miller in an October wedding. Extremely active in Ohio Junior Guernsey youth activities, Connie is the daughter of Guernsey breeders Mr. and Mrs. Ralph Laucher, Laucher's Guernsey Farm, Marion, Ohio.

Connie and Peter united in their marriage at St. Paul's Lutheran Church officiated by Rev. Alvin T. Stein. Peter, a 1975 graduate of Otterbein College, teaches physical education and health at Upper Sandusky Junior High. Connie, a math teacher at this school, graduated from Ohio State University in 1977. The couple make their home in Upper Sandusky.

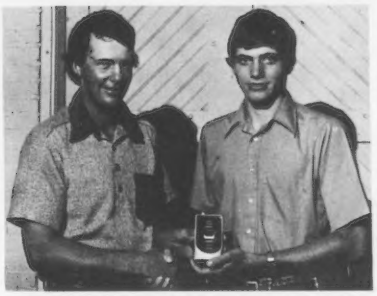

Iowa GBA President Dan Walther, Danann Guernseys, Plainfield, presents the Guernsey breed award for outstanding work to his brother-in-law Allen Hempeler of Garnavillo, at the 1978 Iowa State Fair. Junior AGCC member Allen also represented the state at the 24th Annual 4-H Dairy Conference held October 3–6, in Madison, Wisconsin.

The third time around remained a charm for Tom Konecky, 18, of Wahoo, Nebr., in the Guernsey Show during the Ak-Sar-Ben Livestock Exposition, September 23. He showed "Missy," a 7-year-old registered Guernsey to breed champion and senior champion. honors for the third year in a row. It was the last year in 4-H competition for the son of Mr. and Mrs. Tom Konecky, owners and operators of Beauty View Farm.

Oregon 4-H Winners

AT THE 1978 Oregon State Fair 4-H Show, Jackie Jansen, Forest Grove, showed senior and grand champion Guernsey. Debbie Riehl, Aurora, had reserve senior and reserve grand champion along with the reserve junior champion, and Seth Spencer, Gresham, showed the junior champion.

New Junior Members

THE FOLLOWING young Guernsey breeders have been accepted as Junior members of The American Guernsey Cattle Club:

ILLINOIS: Pamela Sue Peters, 1100 W. Hawkins, Kankakee, recommended by Richard L. Muehling.

JUNIOR BREEDERS

LISTED BELOW are Junior AGCC members that look to you for leadership, promotion, guidance, and possible heifer projects. Check your state and encourage more youth to join and receive the benefits of being a Junior member of The American Guernsey Cattle Club.

ALABAMA

Cosby, Todd, Tallassee
Fields, Darrell, Millport
Gibbons, Stephen Cary, Deatsville
Gilliam, Dana, Kennedy
Graham, Curtis Lee, Vernon
Graham, Sherry, Vernon
Hall, Cynthia Henry, Montgomery
Harbison, Cynthia, Cullman
Harrison, Lita, Vernon
Henry, Davis Garrett, Jr., Hope Hull
Henry, Gus, Hope Hull
Henry, Lora Gail, Hope Hull
Higginbotham, Teresa D., Pinson
Nixon, Henry Riley, Wetumpka
Pinkston, Charles Baker, Dadeville
Richards, Mark, Millport
Taylor, Debbie, Beaverton

ARIZONA

Dunlap, Amber Lee, Glendale
Dunlap, Thomas A., Jr., Glendale
Hammer, Rick, Laveen
La Salvia, Misty, Laveen
Leroy, Melody, Glendale
Ridge, Michael, Tolleson

JUNIOR GOLD STAR BREEDER

Membership
Ownership
Breeder
Production—official DHI or DHIR test will apply

Juniors form the **Nucleus** to future herds in the Breed!

Type Classification
Shows
Sire Use

All details to this recognition program—published on pages 107–108, August 1978 Guernsey Breeders' Journal

Youth — look to your future!
Award applications must be to AGCC, 70 Main St., Peterborough, N.H. 03458 *before* January 1, 1979. Applications available at AGCC.

Taken from "Focus"
National Dairy Council
November 6, 1978

Milk's Calcium and Vitamin D Go Well Together

IN THE Letters column of the October 20 issue of the Journal of the American Medical Association, a Miami physician asked this question: "Osteoporosis is common in aging, but older persons often avoid foods richest in calcium (milk and milk products) because of allergy, weight reduction, or other problems. Since other sources of dietary calcium are insufficient, would dietary supplements be advisable?"

Here is the answer (in part) provided by Nancy Selvey, RD, of the AMA's Department of Foods and Nutrition:

"Although we do not know that lifelong adequate calcium intake will prevent osteoporosis, daily use of foods rich in calcium is recommended for everyone. Dairy products supply about 75 percent of the calcium available for consumption in the United States, and milk is by far the most important dietary source of vitamin D. Vitamin D of course facilitates calcium absorption.

"Except in cases of clear medical justification (eg.allergy) for avoiding dairy products, use of these foods should be encouraged. Many older persons have a poor understanding of their nutrient needs as exemplified by those who would avoid an entire class of important foods in an ill-advised approach to weight control. There are a number of dairy products on the market that are suitable for use in low-calorie, low-fat and low-cholesterol, or other special diets."

Laetrile "Anti-Cancer" Diet is Unhealthy

THE "ANTI-CANCER" diet being promoted by laetrile adherents "is as unhealthy for cancer patients as it is possible for the mind of man to conceive," according to Victor Herbert, M.D., J.D., of the VA Hospital and State University of New York Downstate Medical Center, Brooklyn.

In a recent letter to the editor of the Journal of the American Medical Association, Dr. Herbert was sharply critical of the diet that is supposed to accompany the taking of laetrile. As set forth in a book titled "Laetrile Case Histories" by Richardson and Griffin, the diet calls for – among many other things – "No dairy products." Dr. Herbert (a featured speaker at NDC's 1977 Food Writer's Conferences) observes that "These are the main sources of calcium in the American diet. Lack of adequate calcium damages bone maintenance, thereby harming cancer patients."

Lester A. Williams Joins ABS Advertising Department

LESTER A. WILLIAMS has been named Supervisor of Tours, Exhibits and Promotions for American Breeders Service, according to an announcement by Director of Marketing Russel J. Berna. Williams has 33 years' experience in the AI industry, having started as a technician with Minnesota Valley Breeders Association in September, 1945.

He joined ABS in 1969, and served since that time as District Sales Manager in southwestern Minnesota. During this period, he was twice named District Sales Manager of the Year.

In his new role in Advertising and Public Relations, Williams will be responsible for ABS' program of visitor tours, exhibits at livestock shows and breed association conventions, and other promotional activities. Williams, his wife Marcella and their son Jon will relocate near his company's headquarters at DeForest, Wisconsin.

Technical Manager for Tri-State Breeders

C. MICHAEL COWAN joined the staff of Tri-State Breeders Cooperative, Baraboo and Westby, Wis., as technical manager. He will be responsible for the overall supervision of the processing, packaging, freezing, warehousing and distribution of semen and will conduct and evaluate research in the areas of semen processing, insemination techniques and sire conception.

Cowan is a recent graduate of the University of Nebraska with an M.S. in animal science with emphasis on reproductive physiology. A native of a Latour, Missouri livestock farm, he received his B.S. in animal husbandry from the University of Missouri. Cowan is now residing in Westby.

Leroy Campbell

OCTOBER 20 marked the passing of former Guernsey herd owner Leroy Campbell, 69, Grove City, Pennsylvania. An AGCC member since 1957, this strong breed promoter died of a massive heart attack shortly after delivering semen to another Guernsey breeder Joe Ferris, Summerfield Farms, New Wilmington, Pennsylvania.

Leroy dispersed his Creekedge Farm herd numbering 56 head on October 1, 1969 after breeding some productive individuals. In 1965, Pennsylvania GBA recognized him with having the highest cow in fat. Campbell represented his area as a Mercer County Guernsey Association officer, his district as a director of Pennsylvania GBA, and his state as president of Pennsylvania GBA.

Following his dispersal, Leroy worked as a dairy equipment salesman and with the Genetic Mating Service of ABS. Fellow Pennsylvania and national Guernsey promoters extend sincere sympathy to the Campbell family.

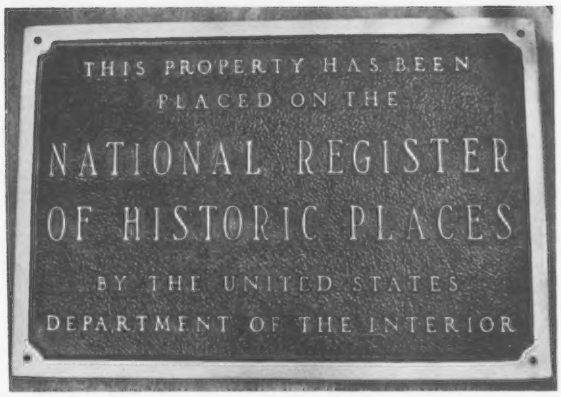

Hoard Farm Designated as U. S. Historical Site

Reprinted from Daily Jefferson County Union
September 29, 1978

IF THERE IS one spot in all the world that could be called the birthplace of the modern dairy industry, it is located in Jefferson County, Wisconsin, U.S.A.

More precisely, it is situated on County Trunk Q, not far north of the Fort Atkinson city limits.

That spot is Hoard's Dairyman Farm, where W. D. Hoard in 1899 began the experiments and research which helped convert Wisconsin from a poor wheat state into America's Dairyland. That farm was the laboratory which spawned many improvements in farm practices, particularly in dairying.

Because of its importance to the dairy industry, Hoard's Dairyman Farm has just been entered on the National Register of Historic Places by the U. S. secretary of interior. The national distinction is for only the original portion of the farm, or about 100 acres.

The National Register is a roster of buildings, districts, sites and objects of historical, architectural, cultural or archeological significance. It is administered by the National Park Service.

In Wisconsin, the National Register program is administered by the Historic Preservation Division of the State Historical Society of Wisconsin, with Richard A. Erney as the state historic preservation officer. The Wisconsin Historic Preservation Review Board had approved the nomination of the Fort Atkinson area farm last January.

With its new designation, Hoard's Dairyman Farm is entitled to the benefits and protection of the National Historic Preservation Act of 1966.

W. D. Hoard's crusade to preserve Wisconsin's thin glacial soil by shifting from wheat growing and its heavy demands upon the earth to dairying and its land conserving practices actually predated his acquisition of the farm. He began to preach the goodness of dairying in the pages of the Jefferson County Union only months after founding the newspaper in 1870. That crusade soon outgrew the Fort Atkinson newspaper and, in 1885, he began publishing a national dairy farm magazine, Hoard's Dairyman, which before his death in 1918 carried his campaign for the improvement of dairy farming to every English-speaking country in the world.

Hoard's Dairyman Farm was composed of 100 acres when the state's future governor purchased it in 1899 for $90 an acre. Today, it consists of 568 acres. However, the main house on the farm continues to be the residence that was built in 1845 and which underwent major alterations only once, and that by Hoard soon after he purchased it 79 years ago.

Dairy Shrine Honors Several Prominent Dairy Industry Leaders

THE DAIRY SHRINE Annual Honors Banquet honors those in the Shrine membership who have contributed in an outstanding way to the promotion, production and improvement of the dairy industry – both in the past and present.

The distinguished Klussendorf Award for the top showman of the year was awarded to Max Gordon, a director of The American Jersey Cattle Club. In his comments upon receipt of the award, which was first presented in 1937, Gordon said, "I have seen a lot of great herdsmen receive this award and always hoped that I might receive it someday."

The Breeder of the Year award was presented to Col. and Mrs. H. George Wilde of High Lawn Farm, Lenox, Massachusetts. This award is presented to the outstanding practitioners of the art and science of breeding dairy cattle.

Herbert J. Fox

DR. HERBERT Junius Fox, a member of North Carolina G.B.A., and AGCC for 24 years, passed away on October 26. This 71-year-old Guernsey breeder co-owned Croasdaile Farm near Durham, N. C., with his wife Frances Hill Fox. Mrs. Fox is the sister of former Quail Roost Farm owner George Watts Hill.

Along with breeding high indexed cows and well-bred bulls, Fox was a real estate developer and retired physician. He founded Croasdaile, Inc., a firm which developed and owns a chain shopping center and other properties.

Herbert J. Fox moved to Durham in 1945 after graduating from the University of North Carolina and the medical school of Duke University. During World War II, he served as a Navy lieutenant commander.

Surviving Fox, who also founded the local Friends of Melanchton Lutheran Church, is his wife; a daughter and son, both of Durham; three sisters, and two grandsons.

George Edgar Hawker

GEORGE EDGAR Hawker, husband of Annie Witter Hawker, Frederick, Md., died on September 9 at Frederick Memorial Hospital, after a long illness. He was born in Darnestown, Md., June 26, 1901.

Mr. Hawker moved to this family farm on the Cap Stine Road as an infant where he farmed his entire life. His father Edward P.J. started the Guernsey herd and George Edgar took the farm over and continued to breed and milk Guernseys. When his health presented problems, the farming and Guernseys were taken over by his two sons Edgar, Jr. and David. Today they have an outstanding herd of Guernseys. George Edgar was a past director of Frederick Guernsey Breeders' Association.

A lifelong member of Saint Matthew's Lutheran Church in Church Hill, he served on the church council and as treasurer of the Sunday School for many years. He was also a member of Frederick County Farm Bureau.

In addition to his wife and two sons, survivors include one brother Maynard Hawker, Middletown, and a number of nieces and nephews.

BLACKOUT AT DAIRY A DISASTER

By Joyce Whitis

Taken from The Dallas Morning News
August 30, 1978

A POWER FAILURE is inconvenient anytime. Having the electricity go off after dark, on a dairy farm, with 100 cows left in the holding pen is catastrophic. Some of you know what I'm talking about but for those who don't, let me paint a picture.

The machines are in the proper places on eight cows lined up on one side of the parlor. The eight cows on the other side are being hosed off with warm water. Willie and Waylon are admonishing mothers not to let their babies grow up to be cowboys from the shelf-over-the door. The fluorescent lights are illuminating the dark corners, the heater is blowing out warm air from the back of the barn.

In the milk room the milk is filling the big glass bowl, then dumping into the line and flowing into the 2,000-gallon stainless steel tank. The milk in the tank is being cooled rapidly and the agitator is stirring slowly to keep the cream from rising to the top. The hot water heaters are doing their job in the supply room and the refrigerator next to them is humming silently, surrounding the medicine and calf milk it holds with preservative coolness.

Just as you reach over for the coffeepot and a cup of fresh coffee, blackness descends and the world stops. Suddenly everything in the barn falls off, goes out, or stops. For one fraction of the smallest measure of time, you panic.

What to do when the electricity goes off would fill a small paperback. The convenience we take for granted so easily renders folks helpless when it

---

Editor's Note: Mrs. Joyce Whitis, a columnist for the Stephenville Empire-Tribune, grew up in West Texas and often writes about her childhood and the way things were in the 1930s. She and her husband operate a dairy farm in Stephenville after having given up the city life of Dallas where he was a bank vice-president.

Herds Classified in Iowa, Minnesota, North & South Dakota
July 14 – 31, 1978
(Leslie Peckham)

Owner	EX	VG	D	A	F	P	Total
Abrahamson, David Browerville, MN		1	4	5			10
Aldrich, Gerald H. Buffalo, MN		8	16	2			26
*Anderson, Glen A. Lester Prairie, MN		12	20	2			34
Backes, Carl H. Sauk Rapids, MN	1	12	33	3			49
Barlau, Gordon H. & Family Norwood, MN		6	8	4			18
Bentley, Allan & Family Ames, IA		23	8				31
Berning, Walter & Sons Albertville, MN		3	5				8
Bingham, M.L. & N.J. Shell Rock, IA		5	7				12
Boese, Wayne & Family Morristown, MN		6	8	1			15
Bolin, Dave & Barb Clarksville, IA		1	5				6
Bruun, Gerald H. Climax, MN		4	5	3			12
Burkhart, David P. Thor, IA		7	4				11
Boe, Mrs. R.H. Calmar, IA		7	4				11
Cappo, Art Chisholm, MN		26	19	2			47
Church, Craig I. Cresco, IA		14	10				24
Dallenbach, W.J. Morgan, MN		7	13	6			26
Eilers, Don & Glenda & Family Scotch Grove, IA		7	10	3			20
Feind, W.E. Hazel, SD		11	6	2			19
Feldmann, Francis & Sons Hopkinton, IA		21	14	1			36
Fike, L. Neil & Family Waterloo, IA		16	15	3			34
Flage, L.J. & Brink, G.K. Postville, IA		13	11	1	1		26
Forner, Donald J. Chaska, MN		17	30	7			54
Fritsche, Arlon E. New Ulm, MN		7	7	3			17
Fuchs, Walter R. Nerstrand, MN		9	12	1			22
Gnan, Earl F. Norwood, MN		8	18	1			27
*Gosse, David Vinton, IA		3	3				6
*Goss, Robert Lewiston, MN		1	7				8
Graf, William Epworth, IA		10	10	3			23
Graver, Donald Greeley, IA		11	5				16
Gustafson, Clarence & Roger Mahtowa, MN		3	2		1		6
Halvorson, Walter Waukon, IA		8	5	2			15
*Heins, Russell & Bernice Eyota, MN		7	23	4	1		35
*Heitman, Elmer & Alan New Albin, IA		3	8				11
Hempeler, Arlyn & Allen Garnavillo, IA		12	20	1			33
Henning, Lawrence Watertown, MN		1	3				4
Iowa State University Ames, IA		2	2				4
Jordahl, Donald H. Rushford, MN		7	13	2			22
Kimm, Frank Pelican Rapids, MN		6	5	2			13

(Continued opposite)

*Larrsen, Jimmy Long Grove, IA		10	15	3		28
Laska, Ben J. & Family Winona, MN		4	13	1		18
*Lattu, Royce Moose Lake, MN		0	0			0
Leuenberger, Clinton Fort Atkinson, IA		4	9	1		14
*Luebke, Thomas Mayer, MN		4	4	1		9
Meinershagen, Alan Duluth, MN		3	3	2		8
Melchert, Martin G. Waconia, MN	1	16	9	2		28
Melchert, A. & Schrupp, D. Paynesville, MN		9	9	1		19
Miller, Ray & Family Austin, MN	1	9	8	4		22
U. of Minn. No. Cent. Exp. Sta. Grand Rapids, MN		7	24	4		35
*Moeckley, Harvey W. & Son Polk City, IA		16	16	4		36
Molnau, Dale Cologne, MN		4	16	1		21
Molnau, Steven Chaska, MN		10	8	2		20
Moon, Robert F. Fennimore, WI		14	13			27
Moss, Eldon & Sons Iowa City, IA	1	22	17	1		41
Muhs Bros. Lowden, IA	1	9	3			13
Pancratz, Kenneth R. Zwingle, IA	1	13	13	2		29
Paulson, Elvin & Sons Houston, MN		18	8		1	22
Raisanen, Paul Cokato, MN		11	11	1		23
Reineke, Thompson Wasca, MN		10	7	1		18
Rose, Lynn B. & Family Rockwell City, IA		3	3	3		9
Rypka, Jerome A. Owatonna, MN		8	14	1		23
*Sampson, Richard Colesburg, IA		3	5			8
Schroeder, Dale F. Colesburg, IA		5	14			19
Schumaker, Ray Zwingle, IA		12	20		2	34
Schwinghamer, Bert & Gert Albany, MN	2	13	4	1		20
Skaar, Chris W. & Sons Hayward, MN	1	15	14			30
*Slater, Scott Earlville, IA		1	1			2
*Sorgenfrey, Kenneth Stockton, IA		4	11	1		16
*Staupe, Sanford, & Family Preston, MN		3	7	1		11
Stutzman, Arnold Wellman, IA		8	13	2		23
Thue, Del & Chris Bryant, SD		7	13			20
Troester, Richard Elkader, IA	2	15	9			26
Tyrrell, Howard Browerville, MN		13	10	4		27
Vergin, Jerome Buffalo, MN		9	15	3		27
Voorhees, Leonard Danvers, MN		8	14	3		25
Wachholz, Earl Winona, MN	2	12	11			25
Walker, Donald R. & Sons Faribault, MN		6	8			14
Walther, Daniel Plainfield, IA		8	11			19
Walther, Herbert Waverly, IA		10	9			19
*Weiss, Richard & Sons Atalissa, IA		5	3			8
	13	692	826	119	6	1656

*Denotes first classification

is taken away. The years of conditioning to flipping switches and watching things light up, churn up and down, or hum are hard to put down. Electricity has made us soft. Without it we are helpless.

In a double-eight barn, like ours, there is always another person to scream at and blame when things go wrong. This is what you do when you fumble in the blackness for the eight milking machines which now lie at the feet of eight 1,500-pound Holsteins. You feel for the button that controls the door but only after pressing it do you remember how proud you are of the electric doors that let the cows in and out.

Then you reach for the dial so the cows can have more feed since they are going to have to stay in the barn . . . it's inoperable. You can't wash your hands, the well pump is electric, the coffee is getting cold, the cows are moving around in the stalls, the world is black. No longer being cooled, the refrigerator which has stopped, the coldness is beginning to creep across the concrete floor. Of course the very first thing you did after picking up the milking machines, was to reach for the phone and call the REA. There is always a voice at the other end of the line that says, "We'll get right on it."

So now you wait. You know, unless this is the first time, that the service people are the best. They do indeed get right on it and most breakdowns are repaired in less than an hour.

Once a hay truck pulled down the lines from the barn about five minutes before I started to get ready for an important program. Have you ever tried to dress without water? Bathing in either alcohol or cologne has its drawbacks.

Back in the barn the lights are on, the heater running, milk tanks cooling, water at your fingertips. Cows are munching their grain. The pulsators are pulsating and from the shelf, Johnny Paycheck is telling somebody to "take his job and shove it." Well, you can do that if you work for somebody else, but if you work for yourself, you just take what comes, which isn't really too bad if you think about it.

Chat . . .

DARREN RICHARD Troester was born September 9, weighing in at 8 lbs. 13 ozs. He joins two lovely sisters Misty 9, and Madonna 6. His sire and dam is Mr. and Mrs. Richart Troester of Elkader, Iowa. Congratulations to the family upon getting the son you wanted.

National News

from
National Milk Producers Federation – Washington, D. C.

Interested in what is being done about YOUR product? Guernsey Breeders' Journal is reporting to you the latest news from Washington, D.C. If you have ??? or comments on the subjects, contact NMPF, 30 F Street N.W., Washington, D.C. 20001. Join in the promotion of MILK!

Leahy Introduces Federation Surplus/ Feeding Plan to Congress

Vermont Senator Patrick J. Leahy addressed the Congress recently proposing the consideration of a new approach to solving the American problem of dairy product surplus distribution, while also alleviating the worldwide tragedy of malnutrition.

Leahy's speech said: "A global problem which faces us is a serious misallocation of the world's resources. This is especially true in regard to our allocation of man's most basic resource – food. One stark example of this is distribution of dairy stocks. In this country we are storing thousands of tons of non-fat dried milk, butter, and cheese. These surpluses depress dairy prices in this country, while dairy products are scarce in other parts of the globe. All over the world and in the United States itself, people suffer from malnutrition and starvation. This glaring paradox is disturbing, and a method of equitable allocation must be found.

"I would like to bring to Congress' attention one innovative proposal relating to the distribution of dairy products. The proposal is the creation of an International Dairy Cooperative, a concept developed by Patrick B. Healy, Secretary of the National Milk Producers Federation.

"The International Dairy Cooperative is not another food-aid program. Its basic principles rest upon sound economic policies. The IDC would be an international administrative process by which surplus stocks of dairy products, for instance non-fat milk powder, would be handled by a group of international experts in commodity placements. Absolutely no existing markets would be disturbed by the IDC. The IDC's first responsibility, after assuming possession of stocks of dairy products produced in surplus to domestic needs, would be to develop new markets. This development would rely on a sliding economic scale. Those nations which could not afford to pay for the nutritious supplies of milk powder would be eligible to receive the needed food through an aid and development program. This plan will serve to strengthen the international market for dairy products and will help to alleviate the unnecessary undercutting market which now hampers strong dairy industries at home and abroad.

"I bring this concept to your attention so that the potential advantages of this innovative proposal may be explored and discussed."

The International Dairy Cooperative was developed by Federation Secretary Patrick B. Healy and was initially proposed at the June International Dairy Conference in Paris, France.

September Milk Production Down

September milk production totaled 9.73 billion pounds, down one percent from September 1977. Accumulated production for the first nine months of 1978 was down one percent from last year, but was two percent above the same period in 1976. Production per cow averaged 897 pounds, one pound less than a year earlier but 27 pounds more than September 1976. Total milk cows averaged 10.8 million head, off one percent from last year.

Record Feed Crop Being Harvested

Farmers are in the process of harvesting a feed grain crop that USDA says will total a record 209 million tons. This is four percent higher than last year's record output.

The October Crop Production Report issued by the Department recently placed corn production at 6.82 billion bushels. This is up less than one percent from the estimate made September 1 but is fully seven percent over the record output of 1977. Sorghum production is placed at 699 million bushels, slightly under last month's estimate and 12 percent less than a year ago.

Soybeans, at 1.79 billion bushels, will be the largest crop ever harvested, two percent more than last year and a whopping 39 percent increase over 1976 production. Hay production in 1978 is also substantially higher than last year at 139 million tons. Both alfalfa (84.8 million tons) and other hay (54.4 million tons) registered increases as substantial yield increases were registered.

YOUNG SIRE IDENTIFICATION

The need for effectively sampling more young sires in the Guernsey breed has been established. Early identification of qualified young sires is the first step. As an aid in identifying prospective young sires, the registrations are screened every month and the ones meeting the requirements listed below are published in the Journal.

The screening requirements for a young sire to appear on the list are: (a) he has a Genetic Index or Pedigree Value of +500 pounds milk; (b) his sire has a USDA Sire Summary of not less than a P.D. of +300 Milk; (c) the dam and maternal grandsire must have Plus values on their USDA Index and Summary respectively.

Below is listed, the (1) young sire's name and registration number; (2) birth date; (3) Genetic Index and/or Pedigree Value for Milk and Fat; (4) name and address of original owner; (5) name of sire and summary; (6) name of dam and what information is available in the Club's files; (7) name of maternal grandsire and summary.

This list is intended merely for identification through basic information to aid interested parties and owners to communicate if desired. No attempt has been made to determine if the young sire is alive or still owned by the original owner. Interested parties should contact the listed owner for more specific information. Where a dam is listed as "no data available," it means no data has been received to be stored in the Club's files, therefore inquiry to the owner is necessary to determine if information is available.

LISTING FROM AUGUST 1978 APPLICATIONS

2 Fabian Sons

LONE PALM RUANN FACTOR 592600 – Born 6/28/78
Genetic Index +1432M, +55F Pedigree Index +1004M, +38F
Reg. Owner: Raymond Orisio, Tulare, Calif.
S: Grandview Wistars Fabian PD +1342M, +62F; 79% Rpt; 58 Cl daus avg 72.0 (6/78)
D: Lone Palm T H Ruann – 1 rec; USDA Cow Index +1522M, +49F; 35% Rpt (5/78)
MGS: Clovelly Top Hornet PD +1332M, +31F; 97% Rpt; 306 Cl daus avg 80.0 (6/78)

FABIANS DIRECTOR OF HARDWICK 592638 – Born 12/20/77
Genetic Index +1085M, +45F Pedigree Index +975M, +42F
Reg. Owner: Robert G. Goodfield, Hardwick, Mass.
D: M C Dusty of Hardwick – 3 recs; USDA Cow Index +828M, +29F; 41% Rpt (5/78)
MGS: Kellogg Minnies Choice PD +1216M, +46F; 83% Rpt; 43 Cl daus avg 76.4 (6/78)

6 Top Hornet Sons

KADENCE FARM HORNETS LUCKY 592580 – Born 4/23/78
Genetic Index +1164M, +35F Pedigree Index +877M, +24F
Reg. Owner: Dennis Lee Dorn, Janesville, Wis.
S: Clovelly Top Hornet PD +1332M, +31F; 97% Rpt; 306 Cl daus avg 80.0 (6/78)
D: Walker Farms Jerry Lil – 74 Gold Star Dam; E(90–6/76); 4 recs; USDA Cow Index +997M, +40F; 38% Rpt (5/78)
MGS: Walker Farms Jerry PD +845M, +37F; 66% Rpt; 28 Cl daus avg 76.0 (5/77)

EDISTO FARMS TH FRIDAY 592598 – Born 12/13/77
Genetic Index +1025M, +24F Pedigree Index +704M, +15F
Reg. Owner: Mary Elizabeth D. Guess, Denmark, S.C.
D: Normans Kill Emory Floet – VG(89–10/77); 3 recs; USDA Cow Index +719M, +18F; 44% Rpt (5/78)
MGS: Cedarbrook Pollys Emory PD +153M, -1F; 97% Rpt; 381 Cl daus avg 78.0 (5/77)

TIMBER RIDGE HORNET JAKE 592576 – Born 2/26/78
Genetic Index +976M, +21F Pedigree Index +810M, +15F
Reg. Owner: Mr. and Mrs. Samuel Messer, Cairo, Mo.
D: Sam E Jos Success Julie – VG(83–1/77); 1 rec; USDA Cow Index +620M, +12F; 36% Rpt (5/78)
MGS: Hanover Hill Fame Success PD +577M, -2F; 97% Rpt; 324 Cl daus avg 78.3 (5/77)

HARMONY T H VIBRANT 592609 – Born 8/28/77
Genetic Index +767M, +22F Pedigree Index +721M, +20F
Reg. Owner: Doyle Neher, Hutchinson, Kans.
D: Harmony Princess Vera – VG(87–1/77); 2 recs; USDA Cow Index +202M, +14F; 42% Rpt (5/78)
MGS: Lyrene May Rose Prince PD +221M, +18F; 99% Rpt; 3313 Cl daus avg 79.0 (1/77)

MAGNOLIA TOP HORNET MASTER 592616 – Born 9/3/76
Genetic Index +760M, +22F Pedigree Index +733M, +20F
Reg. Owner: Mississippi State University, State College, Miss.
D: Magnolia Darimost Maybelle – VG(87–4/75); 7 recs; USDA Cow Index +188M, +14F; 46% Rpt (5/78)
MGS: Western Glow Darimost PD +271M, +20F; 99% Rpt; 3792 Cl daus avg 79.1 (5/77)

FAUVER HILL TH LUKE 592628 – Born 1/14/78
Genetic Index +737M, +22F Pedigree Index +721M, +20F
Reg. Owner: Bernard Pralle, Onalaska, Wis.
D: Fauver Hill P Lucie – VG(82–10/77); 1 rec; USDA Cow Index +143M, +14F; 39% Rpt (5/78)
MGS: Lyrene May Rose Prince PD +221M, +18F; 99% Rpt; 3313 Cl daus avg 79.0 (1/77)

9 Choice Sons

MAMMOTH MAPLES CHOICE EMERALD 592642 – Born 3/1/78
Genetic Index +1016M, +31F Pedigree Index +744M, +25F
Reg. Owner: Eldon Harrold, Creswell, Ore.
S: Kellogg Minnies Choice PD +1216M, +46F; 83% Rpt; 43 Cl daus avg 76.4 (6/78)
D: Mammoth Maples Ellen – USDA Cow Index +816M, +17F; 41% Rpt (5/78)
MGS: Wilsona Dolly Nance PD +546M, +10F; 69% Rpt; 37 Cl daus avg 72.9 (6/78)

KELLOGG CHOICES RADER 592592 – Born 3/24/78
Genetic Index +901M, +30F Pedigree Index +941M, +30F
Reg. Owner: Michigan State University, Kellogg Farm, Hickory Corners, Mich.
D: Raders TH Raquel – 1 rec; USDA Cow Index +587M, +15F; 34% Rpt (5/78)
MGS: Clovelly Top Hornet PD +1332M, +31F; 97% Rpt; 306 Cl daus avg 80.0 (6/78)

YELLOW CREEK CHOICE JUBILEE 592644 – Born 12/26/76
Genetic Index +813M, +32F Pedigree Index +675M, +28F
Reg. Owner: Oscar R. and Truman R. Weaver, Goshen, Ind.
D: Nedrow Farms Jubilee – VG(80–2/78); 4 recs; USDA Cow Index +411M, +18F; 44% Rpt (5/78)
MGS: Western Glow Darimost PD +271M, +20F; 99% Rpt; 3792 Cl daus avg 79.1 (5/77)

HARNESS FARMS KINGS CHANCE 592596 – Born 12/22/77
Genetic Index +805M, +35F Pedigree Index +680M, +27F
Reg. Owner: W. G. Harness and Sons, Neenah, Wis.
D: Harness Farms Kings Nona – USDA Cow Index +394M, +24F; 36% Rpt (5/78)
MGS: Harness Farms Z King PD +290M, +17F; 27% Rpt; 1 Cl dau avg 82.0 (9/75)

WILL MUN CHOICE BUTTERCUP TARZ 592582 – Born 1/14/78
Pedigree Index +666M, +30F
Reg. Owner: William Gordon Munson, Groton, N.Y.
D: Nedrow Farms Dukes Buttercup – No Data Available
MGS: Lyrene Prince Duke PD +234M, +28F; 97% Rpt; 374 Cl daus avg 77.0 (9/77)

WILDERNESS ROSETTES ANDY 592621 – Born 1/23/78
Genetic Index +710M, +30F Pedigree Index +663M, +27F
Reg. Owner: Gilbert C. Mills, Zachary, La.
D: Wilderness Princes Rosette – USDA Cow Index +205M, +14F; 40% Rpt (5/78)
MGS: Lyrene May Rose Prince PD +221M, +18F; 99% Rpt; 3313 Cl daus avg 79.0 (1/77)

MAXVALES M C CHIEF 592589 – Born 5/8/78
Genetic Index +691M, +33F Pedigree Index +658M, +29F

Reg. Owner: Sarah E. McMonigle, Yelm, Wash.
D: Maxvales P L Christan – D(75–8/77); 1 rec; USDA Cow Index +167M, +21F; 35% Rpt (5/78)
MGS: Villa Crest P Leader PD +202M, +25F; 97% Rpt; 386 Cl daus avg 78.1 (6/78)

ROCKY HILL CHOICE MISTAKE 592649 – Born 5/14/78
Pedigree Index +646M, +23F
Reg. Owner: Catherine L. & Deborah A. Karcher, Springvale, Me.
D: Rocky Hill Pollys Hopeless – No Data Available
MGS: Cedarbrook Pollys Emory PD +153M, -1F; 97% Rpt; 381 Cl daus avg 78.0 (5/77)

WILL MUN CHOICE BEAUTY TEDDY 592583 – Born 9/8/77
Pedigree Index +633M, +23F
Reg. Owner: William Gordon Munson, Groton, N.Y.
D: Will Mun Sergeant Dixie Beauty – No Data Available
MGS: McDonalds Top Sergeant PD +101M, +2F; 87% Rpt; 43 Cl daus avg 73.6 (1/78)

2 Maverick Sons

WILLOW BROOK MAV PHILOSOPHER 592652 – Born 2/1/77
Genetic Index +1003M, +45F Pedigree Index +680M, +34F
Reg. Owner: Arthur K. & Lizzie Hackman, Hatfield, Pa.
S: Olympic View B Maverick PD +1226M, +58F; 83% Rpt; 121 Cl daus avg 77.8 (6/78)
D: Onahill Dari Paula – 77 Gold Star Dam: VG(82–6/75); 2 recs; USDA Cow Index +780M, +33F; 46% Rpt (5/78)
MGS: Western Glow Darimost PD +271M, +20F; 99% Rpt; 3792 Cl daus avg 79.1 (5/77)

D RANS M KOJACK 592612 – Born 11/28/77
Genetic Index +687M, +38F Pedigree Index +668M, +33F
Reg. Owner: Randy Smith, Sumner, Mich.
D: Dendels Orchards Princes Ruthy – VG(82–2/75); 1 rec; USDA Cow Index +148M, +18F; 43% Rpt (5/78)
MGS: Lyrene May Rose Prince PD +221M, +18F; 99% Rpt; 3313 Cl daus avg 79.0 (1/77)

2 Dari Fayvor Sons

HI FIELD FAYVOR ROYAL 592624 – Born 2/12/78
Genetic Index +582M, +17F Pedigree Index +435M, +15F
Reg. Owner: Herbert R. Guyer, Derry, Pa.
S: Housleys Dari Fayvor PD +663M, +32F; 98% Rpt; 589 Cl daus avg 80.1 (6/78)
D: Hi Field Nances Nan – D(78–2/73); USDA Cow Index +501M, +3F; 45% Rpt (4/75)
MGS: Norgerts Royal Nance PD +416M, -4F; 99% Rpt; 3596 Cl daus avg 77.1 (10/74)

NEW ALDERBROOKS FAYVOR JOE 592650 – Born 8/12/78
Pedigree Index +558M, +29F
Reg. Owner: Joseph D. Ranzoni, Bucksport, Me.
D: Garden Ridge P Jodie – No Data Available
MGS: Western Glow Wistar Premier PD +908M, +53F; 73% Rpt; 38 Cl daus avg 75.1 (6/78)

MAGNOLIA NANCE P MIKE 592617 – Born 10/26/76
Genetic Index +940M, +31F Pedigree Index +706M, +27F
Reg. Owner: Mississippi State University, State College, Miss.
S: Kellogg Nances Prince PD +1061M, +44F; 90% Rpt; 85 Cl daus avg 76.2 (6/78)
D: Magnolia Corporal Mayanna – 78 Gold Star Dam; VG (84–11/77); 2 recs; USDA Cow Index +819M, +19F; 40% Rpt (5/78)
MGS: Applebrook Fames Corporal PD +705M, +20F; 98% Rpt; 693 Cl daus avg 77.9 (1/77)

FAUVER HILL WIS DORIAN 592629 – Born 12/17/77
Genetic Index +793M, +33F Pedigree Index +472M, +22F
Reg. Owner: Bernard Pralle, Onalaska, Wis.
S: Lyrene Myras Wistar PD +713M, +35F; 96% Rpt; 365 Cl daus avg 77.7 (10/74)
D: Fauver Hill Chief Dodo – 76 Gold Star Dam; VG(87–5/76); 5 recs; USDA Cow Index +873M, +31F; 40% Rpt (5/78)
MGS: Kellogg Emporer Chief PD +465M, +19F; 55% Rpt; 13 Cl daus avg 79.0 (5/77)

CLEVERLANDS TOP COLONEL 592610 – Born 12/1/77
Genetic Index +747M, +28F Pedigree Index +758M, +25F
Reg. Owner: George H. Clever, Tracy, Calif.
S: Wee Manor Top Dividend PD +1106M, +32F; 54% Rpt; 28 Cl daus avg 81.0 (6/78)
D: Cleverlands Eldorado Colette – VG(84–2/77); 5 recs; USDA Cow Index +409M, +24F; 46% Rpt (5/78)
MGS: Cleverlands General Eldorado PD +820M, +36F; 99% Rpt; 540 Cl daus avg 72.6 (1/78)

WHITE PLAINS DEACON GEORGE 592636 – Born 5/21/78
Genetic Index +764M, +32F Pedigree Index +713M, +32F
Reg. Owner: Shoemaker Bros., Kirkwood, Pa.
S: Lyrene Wistar Deacon PD +1218M, +66F; 61% Rpt; 24 Cl daus avg 80.5 (6/78)
D: White Plains Nances Mary – USDA Cow Index +311M; -1F; 46% Rpt (5/78)
MGS: Norgerts Royal Nance PD +416M, -4F; 99% Rpt; 3596 Cl daus avg 77.1 (10/74)

KELLOGG EMORYS LOAM 592591 – Born 3/18/76
Genetic Index +636M, +22F Pedigree Index +661M, +17F
Reg. Owner: Michigan State University, Kellogg Farm, Hickory Corners, Mich.
S: Sande Hill Double Emory PD +1202M, +26F; 97% Rpt; 353 Cl daus avg 74.1 (1/78)
D: Mamies Melinda of Level Loam – VG(85–2/75); 5 recs; USDA Cow Index +71M, +18F; 43% Rpt (1/77)
MGS: Lyrene May Rose Prince PD +221M, +18F; 99% Rpt; 3313 Cl daus avg 79.0 (1/77)

CHEDCO FLOWERS CORPORAL 592657 – Born 3/2/78
Genetic Index +522M, +19F Pedigree Index +420M, +15F
Reg. Owner: C. E. Cotting, Berlin, Mass.
S: Applebrook Fames Corporal PD +705M, +20F; 98% Rpt; 693 Cl daus avg 77.9 (1/77)
D: Oberland Dari Flower – E(92–6/77); 1 rec; USDA Cow Index +339M, +18F; 44% Rpt (5/78)
MGS: Western Glow Darimost PD +271M, +20F; 99% Rpt; 3792 Cl daus avg 79.1 (5/77)

GRAND MESA VIEW WINNER 592632 – Born 11/8/77
Genetic Index +436M, +24F Pedigree Index +572M, +26F
Reg. Owner: James C. Wetterich, Cedaredge, Colo.
S: McDonalds Jeans Winner PD +531M, +24F; 75% Rpt; 21 Cl daus avg 77.0 (6/78)
D: Rozelyn M Satin – VG(87–8/77); 1 rec; USDA Cow Index +341M, +24F; 37% Rpt (5/78)
MGS: Olympic View B Maverick PD +1226M, +58F; 83% Rpt; 121 Cl daus avg 77.8 (6/78)

LISTING FROM SEPTEMBER 1978 APPLICATIONS

4 Maverick Sons

MIKEK FARMS MAVERICK FAME 592718 – Born 1/24/78
Genetic Index +1037M, +47F Pedigree Index +789M, +34F
Reg. Owner: Steve Mikek and Sons, St. Louis, Mich.
S: Olympic View B Maverick PD +1226M, +58F; 83% Rpt; 121 Cl daus avg 77.8 (6/78)
D: Mikek Farms Corporal Alma – USDA Cow Index +848M, +36F; 41% Rpt (5/78)
MGS: Applebrook Fames Corporal PD +705M, +20F; 98% Rpt; 693 Cl daus avg 77.9 (1/77)

HARDY FARM MAVERICK FONSIE 592722 – Born 8/19/78
Pedigree Index +946M, +36F
Reg. Owner: Mary F. Hardy, Rantoul, Ill.
D: Hardy Farm CTH Bonsie – No Data Available
MGS: Clovelly Top Hornet PD +1332M, +31F; 97% Rpt; 306 Cl daus avg 80.0 (6/78)

PARK LAWN MAVERICK 592680 – Born 7/30/77
Pedigree Index +946M, +36F
Reg. Owner: Laesch Bros., Normal, Ill.
D: Hardy Farm CTH Patsy – No Data Available
MGS: Clovelly Top Hornet PD +1332M, +31F; 97% Rpt; 306 Cl daus avg 80.0 (6/78)

JUNIPER MEADOWS FAIRY FALCON 592712 – Born 1/18/78
Genetic Index +659M, +29F Pedigree Index +661M, +29F
Reg. Owner: Tom Shumway, Baker, Ore.
D: Juniper Meadows Gold Fairy – USDA Cow Index +92M, 0F; 18% Rpt (9/75)
MGS: Valley View Gold Nugget PD +193M, +3F; 27% Rpt; 4 Cl daus avg 74.5 (5/77)

6 Top Hornet Sons

MAPLE DAWN HORNET BIRCH 592719 – Born 5/22/78
Genetic Index +982M, +29F Pedigree Index +797M, +21F
Reg. Owner: Harlan E. Pleiness, Scottville, Mich.
S: Clovelly Top Hornet PD +1332M, +31F; 97% Rpt; 306 Cl daus avg 80.0 (6/78)
D: Maple Dawn Winston Valentine – VG(84–9/76); 2 recs; USDA Cow Index +633M, +27F; 39% Rpt (12/77)
MGS: Eber Lea Farms Winston PD +526M, +23F; 98% Rpt; 518 Cl daus avg 78.0 (6/78)

OVERLAND HILL T H AL 592698 – Born 3/24/77
Genetic Index +953M, +24F Pedigree Index +842M, +20F
Reg. Owner: Melvin White, College Grove, Tenn.
D: Overland Hill Corporal Almeda – 75 GS; VG(85–3/76); 4 recs; USDA Cow Index +674M, +18F; 44% Rpt (5/78)
MGS: Applebrook Fames Corporal PD +705M, +20F; 98% Rpt; 693 Cl daus avg 77.9 (1/77)

KELAND FARMS HORNETS VALOR 592684 – Born 9/5/77
Genetic Index +913M, +26F Pedigree Index +831M, +23F
Reg. Owner: Keith Knight, Prosser, Wash.
D: Keland Farms Fayvor Vallie – USDA Cow Index +495M, +22F; 39% Rpt (5/78)
MGS: Housleys Dari Fayvor PD +663M, +32F; 98% Rpt; 589 Cl daus avg 80.1 (6/78)

MARLINDALE T H HERMAN 592693 – Born 1/29/76
Genetic Index +878M, +24F Pedigree Index +831M, +23F
Reg. Owner: Lawrence Hooker, South Dayton, N.Y.
D: Marlindale Favor Wilma – USDA Cow Index +427M, +18F; 41% Rpt (5/78)
MGS: Housleys Dari Fayvor PD +663M, +32F; 98% Rpt; 589 Cl daus avg 80.1 (6/78)

YELLOW CREEK H PRANCER 592674 – Born 12/25/77
Genetic Index +871M, +24F Pedigree Index +733M, +20F
Reg. Owner: Oscar R. & Truman Ray Weaver, Goshen, Ind.
D: Nedrow Farms Jubilee – VG(80–2/78); 4 recs; USDA Cow Index +411M, +18F; 44% Rpt (5/78)
MGS: Western Glow Darimost PD +271M, +20F; 99% Rpt; 3792 Cl daus avg 79.1 (5/77)

OVERLAND HILL T H KING 592697 – Born 1/20/77
Genetic Index +813M, +18F Pedigree Index +751M, +18F
Reg. Owner: Melvin White, College Grove, Tenn.
D: Overland Hill Sams Quilla – USDA Cow Index +295M, +6F; 29% Rpt (5/78)
MGS: Lyrene Rada Sam PD +342M, +11F; 22% Rpt; 8 Cl daus avg 74.8 (6/78)

4 Choice Sons

AL LO BA MIMI CHOICE MITCHELL 592661 – Born 2/22/78
Genetic Index +958M, +35F Pedigree Index +770M, +28F
Reg. Owner: Sandra and Wayne Tepe, Hamburg, Wis.
S: Kellogg Minnies Choice PD +1216M, +46F; 83% Rpt; 43 Cl daus avg 76.4 (6/78)
D: Al Lo Ba Mavis Distinct Mimi – VG(82–5/76); USDA Cow Index +701M, +24F; 42% Rpt (5/78)
MGS: Roes Mor E Distinction PD +648M, +23F; 97% Rpt; 335 Cl daus avg 76.2 (1/76)

DENDELS ORCHARDS M C DAN 592662 – Born 2/20/78
Genetic Index +921M, +32F Pedigree Index +860M, +35F
Reg. Owner: Jack Dendel, Allegan, Mich.
D: Silver Birch Prince Daisy – D(70–2/75); 3 recs; USDA Cow Index +627M, +18F; 38% Rpt (5/78)
MGS: Dendels Orchards V Prince PD +1010M, +49F; 57% Rpt; 10 Cl daus avg 77.8 (1/77)

MILLCREEK MANORS GOLDEN CHOICE 592677 – Born 3/31/77
Genetic Index +764M, +34F Pedigree Index +702M, +26F
Reg. Owner: Jay Dean Low and Family, Marysville, Ohio
D: Cus Gee Bonanzas Stacey – 3 recs; USDA Cow Index +312M, +18F; 42% Rpt (5/78)
MGS: Franchester Cecilias Bonanza PD +378M, +13F; 98% Rpt; 727 Cl daus avg 76.5 (6/78)

CORNER GROVE M C ALMIGHTY 592713 – Born 6/7/78
Pedigree Index +682M, +25F
Reg. Owner: Bayard Shumate and Marcus Witham & Family, Lebanon, Ind.
D: W Fours Alicia – No Data Available
MGS: Western Glow Dari Financier PD +297M, +10F; 85% Rpt; 66 Cl daus avg 78.1 (1/78)

5 Dari Fayvor Sons

SHAMROCK FAYVORS FAME 592667 – Born 3/17/78
Genetic Index +712M, +27F Pedigree Index +473M, +19F
Reg. Owner: Shamrock Farms Company, Tucson, Ariz.
S: Housleys Dari Fayvor PD +663M, +32F; 98% Rpt; 589 Cl daus avg 77.0 (9/77)
D: Shamrock Fortune Florence – VG(81–2/77); 1 rec; USDA Cow Index +760M, +22F; 39% Rpt (5/78)
MGS: Grain Meadow D Fortune PD +569M, +13F; 96% Rpt; 319 Cl daus avg 77.0 (9/77)

SHAMROCK FAYVORS KNIGHT 592665 – Born 3/29/78
Genetic Index +669M, +26F Pedigree Index +487M, +20F
Reg. Owner: Shamrock Farms Company, Tucson, Ariz.
D: Adohr Lafayette Fay Genie – VG(87–2/77); 1 rec; USDA Cow Index +676M, +20F; 37% Rpt (5/78)
MGS: High Meadows Jolly Lafayette PD +625M, +16F; 78% Rpt; 145 Cl daus avg 79.5 (5/77)

HAMMONDS DARI MARVIN 592688 – Born 3/13/78
Pedigree Index +664M, +23F
Reg. Owner: Robert E. Hammond, Brooten, Minn.
D: Faunrows Marilyn – No Data Available
MGS: Clovelly Top Hornet PD +1332M, +31F; 97% Rpt; 306 Cl daus avg 80.0 (6/78)

SHAMROCK FAYVORS COMMAND 592668 – Born 2/17/78
Genetic Index +520M, +22F Pedigree Index +365M, +17F
Reg. Owner: Shamrock Farms Company, Tucson, Ariz.
D: Paradise Flashs Cindy – VG(88–2/77); 7 recs; USDA Cow Index +377M, +12F; 41% Rpt (5/78)
MGS: Western Glow Ladinas Flash PD +136M, +6F; 54% Rpt; 31 Cl daus avg 78.4 (5/77)

SHAMROCK FAYVORS MISCHIEF 592663 – Born 4/3/78
Genetic Index +514M, +20F Pedigree Index +473M, +19F
Reg. Owner: Shamrock Farms Company, Tucson, Ariz.
D: Neslekcim Fortunes Milly – VG(86–3/74); 9 recs; USDA Cow Index +366M, +9F; 47% Rpt (5/78)
MGS: Grain Meadow D Fortune PD +569M, +13F; 96% Rpt; 319 Cl daus avg 77.0 (9/77)

3 Hollirex Sons

MAPLE KNOLL HOLLIREX SHAW 592721 – Born 3/21/78
Genetic Index +646M, +28F Pedigree Index +491M, +26F
Reg. Owner: H. Eastburn and Richard O. Smith, New Hope, Pa.
S: Welcome Flashs Hollirex PD +859M, +51F; 98% Rpt; 659 Cl daus avg 74.1 (6/78)
D: Maple Knoll Dan Sandy – USDA Cow Index +434M, +6F; 35% Rpt (5/78)
MGS: Maple Knoll Nance Dan PD +249M, +5F; 21% Rpt (6/78)

MILLCREEK MANOR DOLLY HOLLIREX 592678 – Born 2/1/78
Genetic Index +547M, +34F Pedigree Index +484M, +30F
Reg. Owner: Sandra E. Low, Marysville, Ohio
D: Millcreek Cloe Dolly – VG(86–3/73); 6 recs; USDA Cow Index +236M, +14F; 46% Rpt (5/78)
MGS: Lyrene May Rose Prince +221M, +18F; 99% Rpt; 3313 Cl daus avg 79.0 (1/77)

RICH ACRES BUZZIE 592702 – Born 3/27/77
Genetic Index +539M, +34F Pedigree Index +484M, +30F
Reg. Owner: Rich Acres Farms, Burr Oak, Mich.
D: Spruce Valley Penadine – VG(84–2/75); 3 recs; USDA Cow Index +219M, +18F; 44% Rpt (5/78)
MGS: Lyrene May Rose Prince PD +221M, +18F; 99% Rpt; 3313 Cl daus avg 79.0 (1/77)

2 Transfer Sons

KENERS BARBARA CHARLIE 592687 – Born 8/11/75
Genetic Index +600M, +24F Pedigree Index +388M, +10F
Reg. Owner: David M. Kauffman, West Liberty, Ohio
S: Nolichuckey T C Transfer PD +667M, +11F; 92% Rpt; 124 Cl daus avg 78.6 (6/78)
D: Shirleys Barbara – USDA Cow Index +533M, +37F; 44% Rpt (5/78)
MGS: Lyrene May Rose Prince PD +221M, +18F; 99% Rpt; 3313 Cl daus avg 79.0 (1/77)

JENOWEN TRANSFERS DAIRY JET 592727 – Born 6/15/77
Genetic Index +534M, +14F Pedigree Index +401M, +10F
Reg. Owner: W. H. Owen, Murfreesboro, Tenn.
D: Aukema Dairy Darimost Janet – D(72–11/74); USDA Cow Index +412M, +17F (5/78)
MGS: Western Glow Darimost PD +271M, +20F; 99% Rpt; 3792 Cl daus avg 79.1 (5/77)

AGRI-GRAPHIC SERVICES
"The Picture People"

DANNY WEAVER
Cary, IL 60013
312—639-5723

BETTY CROWELL
S. Dayton, NY
716—988-7711

KATHY DeBRUIN
New Glarus, WI
608—527-2912

BRUCE PICKERING
Oakville, Ontario
416—845-6749

MAGGIE MURPHY
Tully, NY
315—696-8763

Ken Vial Photography
Accent on America's Agriculture
P.O. Box 9638
Fresno, CA 93793
Ph: 209/224-1334

Subscribe to the Journal

Certified Semen Services, Inc. Elects 1978—79 Officers

OFFICERS WERE elected for Certified Semen Services, Inc. (CSS), a wholly owned subsidiary of the National Association of Animal Breeders (NAAB), at a recent meeting of the CSS Board of Directors in Chicago, Illinois.

Dr. Robert Walton, DeForest, Wis., was reelected CSS President and Marshall Carpenter, Louisville, Ky., was elected vice-president. William Durfey was re-appointed CSS Executive Vice-President, Secretary and Treasurer. Other directors serving with these officers include: Robert F. Boese, Cary, Ill.; Dr. Wallace E. Erickson, Columbus, Ohio; and W. R. "Skip" Pringle, Hughson, California.

CSS Service Director, Dr. Gordon Doak, in his report to the Board, stated that 39 A.I. businesses have contracted for a CSS Semen Identification Audit Agreement for 1978. Five of these involve more than one location for semen production.

To expand the service of CSS to the A.I. industry and its customers, the Board gave further consideration to the development of a sire health auditing program. Such a program would allow users of A.I. to distinguish between semen produced from bulls maintained under rigid disease control programs from semen produced from bulls not maintained in accordance with these standards.

NAAB member A.I. businesses apply rigid disease control programs to bulls which they own and are in active A.I. service. These bulls are consistently maintained in accordance with the "NAAB Recommended Minimum Standards for Health of Bulls Producing Semen for A.I." This disease control program has greatly facilitated the success of A.I. in the United States and has provided customers with a high degree of confidence in the A.I. industry's product.

FOR SALE
G1010 Lyrene Wistar Deacon — 624153 Semen.
$14.00 per straw — plus shipping charges.
Delmar Fodness
Spirit Lake, Iowa 51360
Telephone: 712—336-1885

Toles Photography
Cobleskill, N. Y. 12043
– Quality Livestock Photography
– Reprints from Strohmeyer, Carpenter, Wetmore, Mann, Dick James, and Toles originals.
Phone (518) 234-7151

BIG SAVINGS ON MILK FILTERS
608, KENDALL, and RAPID-FLO Brands. Write for low, low prepaid prices. FILTERS, INC.
Box 9101; Canton, Ohio 44711

Chat . . .

FRED T. MILLS, joint operator of Marfred Farm, Saluda, S.C., with his son Steve, underwent surgery during the week of September 11. Field Representative Bob McLaughlin reported that a blood clot was successfully removed from the brain and Fred eagerly called for a hearty breakfast the next morning. Wishes for a complete speedy recovery come from fellow AGCC members and Guernsey breeders.

2 Top Jolly Sons

SHAMROCK TJ TRAILBLAZER 592670 – Born 1/13/78
Genetic Index +578M, +15F Pedigree Index +328M, +8F
Reg. Owner: Shamrock Farms Company, Tucson, Ariz.
S: Foremost Top Jolly PD +521M, +7F; 62% Rpt; 46 Cl daus avg 80.4 (6/78)
D: Indian Valley Darimost Tootsie – VG(82–3/74); 5 recs; USDA Cow Index +636M, +23F; 45% Rpt (5/78)
MGS: Western Glow Darimost PD +271M, +20F; 99% Rpt; 3792 Cl daus avg 79.1 (5/77)

SHAMROCK TJ HERITAGE 592664 – Born 3/30/78
Genetic Index +513M, +11F Pedigree Index +328M, +8F
Reg. Owner: Shamrock Farms Company, Tucson, Ariz.
D: Shamrock Dari Hope – VG(80–1/77); 4 recs; USDA Cow Index +505M, +16F; 43% Rpt (5/78)
MGS: Western Glow Darimost PD +271M, +20F; 99% Rpt; 3792 Cl daus avg 79.1 (5/77)

FLAMBEAU DEACONS KENT 592682 – Born 2/25/78
Genetic Index +882M, +42F Pedigree Index +648M, +35F
Reg. Owner: William Van Doorn, Jr., Tony, Wis.
S: Lyrene Wistar Deacon PD +1218M, +66F; 61% Rpt; 24 Cl daus avg 80.5 (6/78)
D: Flambeau Flames Katie – USDA Cow Index +546M, +19F; 34% Rpt (5/78)
MGS: Yellow Creek J Flame PD +159M, +8F; 43% Rpt (6/78)

VALLEY SUN YOULA DIVIDEND 592683 – Born 1/5/78
Genetic Index +732M, +23F Pedigree Index +843M, +25F
Reg. Owner: William F. Raney, Jr., Laveen, Ariz.
S: Wee Manor Top Dividend PD +1106M, +32F; 54% Rpt; 28 Cl daus avg 81.0 (6/78)
D: Cleverlands Banner Udella – D(76–11/75); 2 recs; USDA Cow Index +358M, +14F; 41% Rpt (5/78)
MGS: Olympic View A Banner PD +1161M, +38F; 86% Rpt; 154 Cl daus avg 77.6 (1/77)

TIPPING DIVIDEND SAMSON 592672 – Born 1/1/78
Pedigree Index +701M, +25F
Reg. Owner: Judy Tipping Kramer, Erie, Kans.
S: Attebroc Flash Dividend PD +873M, +28F; 72% Rpt; 41 Cl daus avg 76.9 (6/78)
D: Tipping Nances Queen Suetta – No Data Available
MGS: Kellogg Nances Prince PD +1061M, +44F; 90% Rpt; 85 Cl daus avg 76.2 (6/78)

CLEVERLANDS TOP NOBEL 592711 – Born 1/7/78
Genetic Index +669M, +22F Pedigree Index +620M, +21F
Reg. Owner: James A Clever. Tracy, Calif.
S: Wee Manor Top Dividend PD +1106M, +32F; 54% Rpt; 28 Cl daus avg 81.0 (6/78)
D: Cleverlands Darimost Nadja – VG(83–2/77); 7 recs; USDA Cow Index +232M, +13F; 45% Rpt (5/78)
MGS: Western Glow Darimost PD +271M, +20F; 99% Rpt; 3792 Cl daus avg 79.1 (5/77)

Elite 1978

Riverside Corporal Nell

6/78 COW INDEX: +710M +26F 42% Rpt.
2-00 12340 540 305–2x DHIR
3-00 13470 634 305–2x DHIR
4-04 14210 628 305–2x DHIR
Sire: Applebrook Fames CORPORAL
1/77 USDA: PD +705M +20F
98% Rpt. +62$
Dam: Rosewood Nance Nona (VG)
4-02 10780 473 295–2x DHIR

Actual DHIR Records 1978

Lisdan Hill Billy Lib

6/78 COW INDEX: +567M +15F 40% Rpt.
4-00 14640 644 305–2x DHIR
Sire: Burgers Place BILLY
10/74 USDA: PD +368M +4F
99% Rpt. +25$

Genesee Dari Flora

3-03 14210 611 305–2x DHIR
Sire: Western Glow DARIMOST
41 Milk Flow Queen Daus.
14 Gold Star Dams, 8 A-A
15 Class Leaders

Onahill C P Purple

6/78 COW INDEX: +543M +25F 34% Rpt.
4-03 14190 705 305–2x DHIR
Sire: Colbys PRIDE
1/78 USDA: PD +280M +12F
59% Rpt. +29$

Golden Erroe Snowflake

6/78 COW INDEX: +524M +24F 19% Rpt.
2-02 13360 640 305–2x DHIR
Sire: Golden Erroe E PRINCE

LindenLures R N Elizabeth

6/78 COW INDEX: +508M +4F 45% Rpt.
6-06 13310 514 305–2x DHIR
Sire: Norgerts Royal NANCE
10/74 USDA: PD +416M -4F
99% Rpt. +18$

Chesterluck Prince D Donna

6/78 COW INDEX: +584M +34F 40% Rpt.
4-04 13270 686 305–2x DHIR
Sire: Lyrene May Rose PRINCE
20 Milk Flow Queen daus.
11 Gold Star Dams, 10 A-A
17 Class Leaders

Merry Christmas and a very Prosperous New Year

Ask us about our seed corn —
Stewarts have the largest small company corn breeding program in America.

Write or call Dana Stewart, Princeville, Illinois 61559
Phone 309–385-4832

STEWART HYBRIDS ——— Lizdan Hill Guernseys

DEEJAE ALWAYS THE CROWD PLEASER

2nd 2-yr-old at 1978 Pa. All-American Show

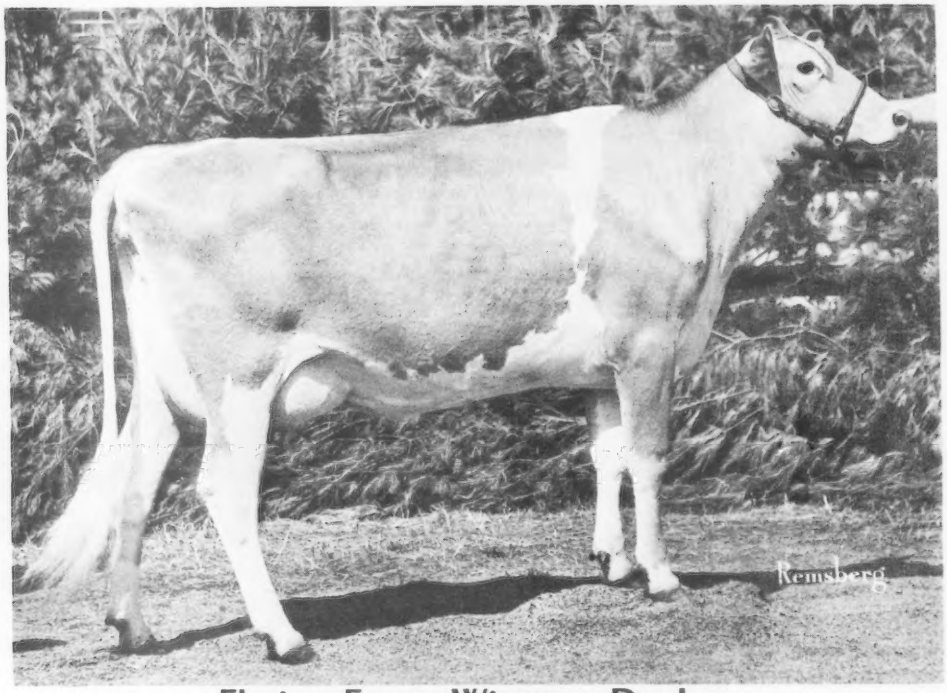

Elsview Farms Winstons DeeJae

Born: January, 1976

2-02 11130 4.8% 530 226–2x DHIR, in prog.

All-American Junior Yearling, 1977

Honorable Mention Heifer Calf, 1976

DeeJae's Udder

After calving with a **large** bull calf by TOP DIVIDEND, "DeeJae" peaked at 60 lbs. She is bred to DORAMOST and due March 30, 1979. Being a young thing she is still growing and framing out more every day with a great will to **eat** and **milk**.

Best wishes go with her T. D. son purchased by the Ripleys of New York and Fava Bros. of Pa. With his flat bone, size, and wonderful feet & legs he just might be a good one!

DeeJae is housed at Harvey & Melanie Clem's, 8 miles north of Frederick, then ½ mile off U.S. Rt. 15 on Old Frederick Rd. Phone (301) 898-9263.

Owners—Jean R. Celestine, Scenery Hills, PA
Eleanor Stokes Karpa, Avella, PA
Melanie J. Clem, Frederick, MD

Clover Leaf GUERNSEY FARM

Wishes You A Happy Holiday Season

1978 *Elite* Gold Star Dam

Benign Favorite Wager Carrie (VG)

6/78 COW INDEX: +771M +16F 40% Rpt
4-10 13970 524 305–2x DHIR
Sire: Edisto Farms Favorites BONUS
6/78 USDA: PD +986M +24F
76% Rpt. +82$

More of our *Elite* Family — —

Benign Wood Toll Adobe
6/78 USDA: 5 recs avg 14449M 556F
COW INDEX: +730M +19F 45% Rpt.

Benign Emorys Nona Brilliant
6/78 USDA: 4 recs avg 12480M 479F
COW INDEX: +676M +12F 44% Rpt.

Benign Emorys Wenley Brazen
6/78 USDA: 4 recs avg 13209M 483F
COW INDEX: +802M +12F 44% Rpt.

Benign Emorys Sue Bernadette
6/78 USDA: 4 recs avg 15244M 530F
COW INDEX: +1005M +17F 44% Rpt.

Benign Emorys Rapture Bambino
6/78 USDA: 3 recs avg 12814M 502F
COW INDEX: +704M +13F 42% Rpt.

Benign Emorys Seaforth Bimbo
6/78 USDA: 3 recs avg 13314M 531F
COW INDEX: +807M +18F 43% Rpt.

Benign Emorys Wildeen Bessie
6/78 USDA: 4 recs avg 13960M 540F
COW INDEX: +901M +20F 44% Rpt.

Benign Emory Wallean Blue
6/78 USDA: 3 recs avg 13008M 527F
COW INDEX: +745M +16F 42% Rpt.

La Green Fortune Nan
6/78 USDA: 3 recs avg 14378M 586F
COW INDEX: +747M +24F 43% Rpt.

Benign Favorite Allusion Chico
6/78 USDA: 3 recs avg 14156M 566F
COW INDEX: +870M +24F 40% Rpt.

Benign Premier Bayamo Eryn
6/78 USDA: 1 rec avg 14245M 603F
COW INDEX: +712M +36F 32% Rpt.

Benign Emorys Dragon Fresca
6/78 USDA: 1 rec avg 11385M 436F
COW INDEX: +658M +13F 36% Rpt.

WE BREED TO TOP AI SIRES —
BULLS WITH HIGH P.D. FOR MILK AND HIGH RELIABILITY

Plan to pay us a visit — You Are Always Welcome
Farm is located 3 miles east of Monroe on Hwy. 80

Mr. and Mrs. M. L. Johnson, Owners
P.O. Box 5037, Monroe, LA 71203

Phone: 343-6887—Office
343-6484

Irvin Stricklin, Manager
Phone: 343-0723

1978
Elite

Elite *Elite*

TRIPLE PLAY

Croasdaile Tyrons Glenora

6/78 COW INDEX: +813M +38F 32% Rpt.
6-00 17810 825 305–2x DHIR
Sire: Croasdaile Paulsons TYRON
5/77 USDA: PD +254M +11F
25% Rpt. +27$

Croasdaile Hercules Thelma
6/78 COW INDEX: +754M +24F 32% Rpt.
4-10 14810 610 305–2x DHIR
Sire: Croasdaile Nances HERCULES
1/78 USDA: PD +184M +6F
23% Rpt. +17$

Croasdaile Tyrons Wanca
6/78 COW INDEX: +700M +27F 34% Rpt.
4-09 14950 651 305–2x DHIR
Sire: Croasdaile Paulsons TYRON
5/77 USDA: PD +254M +11F
25% Rpt. +27$

Actual DHIR Records
1978

Croasdaile Dukes Gertrude
3-07 13540 658 305–2x DHIR
4-09 15570 735 305–2x DHIR

Croasdaile Majesty Faro
6/78 COW INDEX: +555M +8F 31% Rpt.
3-07 14970 565 305–2x DHIR

Edisto Farms N Dona
6/78 COW INDEX: +489M +11F 38% Rpt.
6-08 14720 620 305–2x DHIR

Croasdaile Prince Cleo
6/78 COW INDEX: +595M +22F 22% Rpt.
2-09 14490 623 305–2x DHIR

Croasdaile Dari Herta
2-08 14450 644 305–2x DHIR

Croasdaile Vanns Celia
4-10 14700 746 305–2x DHIR
6-11 14330 690 305–2x DHIR

Croasdaile Command Frisk
4-00 11850 657 287–2x DHIR
5-11 13960 637 305–2x DHIR

Croasdaile Command Happy
4-11 13160 657 305–2x DHIR
6-02 13930 616 305–2x DHIR

Croasdaile Prince Tillie
6/78 COW INDEX: +603M +29F 22% Rpt.
2-06 13720 680 305–2x DHIR

Croasdaile Lucky Dee
6/78 COW INDEX: +445M +18F 30% Rpt.
3-09 13580 613 305–2x DHIR

Croasdaile Command Hermia
6/78 COW INDEX: +433M +19F 35% Rpt.
2-07 13560 656 305–2x DHIR

Croasdaile Hercules Phyllis
6/78 COW INDEX: +464M +11F 29% Rpt.
3-11 13380 552 305–2x DHIR

Best Wishes for a Merry Christmas & a Happy New Year

We also breed to Top AI Bulls

Farm is located 1 mile north of Durham, just off Hillandale Road, 2726 Croasdaile Drive
Federal Accredited 582103 State Bang's Free No. 156

CROASDAILE FARM GOLDEN GUERNSEY **DURHAM, NORTH CAROLINA 27705**

FRANCES HILL FOX, Owner Tel. 477-5685 RALPH W. PETERS, Mgr.

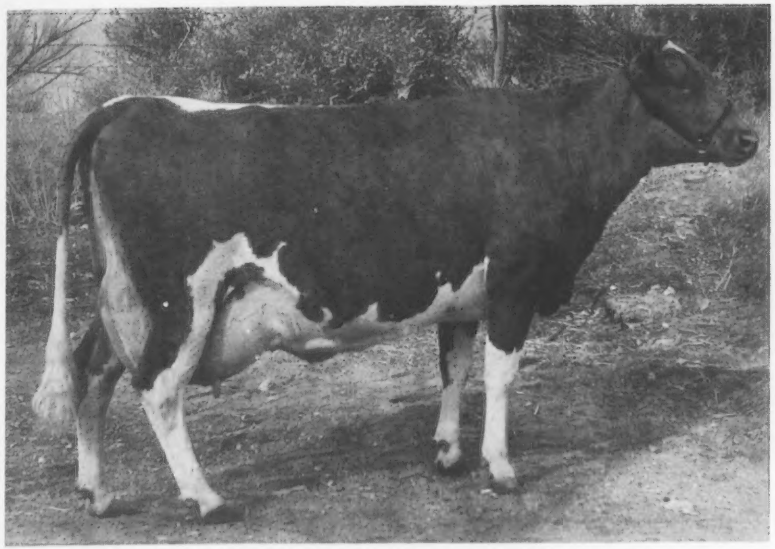

Price Black Princes Kubilee (VG-85) 1974 G ★ S Dam
10/74 COW INDEX: +1836M +89F 40% Rpt.
Nat'l Class Leader *5 times – 1st for Milk
6-10 *25050 *1199 305–2x DHIR

In The Kubilee Tradition

The Great "Kubilee" Family

Daughter: Price Black Billys Lorez (D)
5-00 13200 578 289–2x DHIR
Very Good Fore & Rear Udder
Sire: Burgers Place BILLY
10/74 USDA: PD +368M +4F 99% Rpt. +25$

Grand-Daughter →
Price Black Bruces Lorez
4/77 USDA: 5 rec avg 13271M 565F
COW INDEX: +417M +17F 39% Rpt.
5-00 14240 622 295–2x DHIR
Sire: Price Black Kubilees BRUCE

Great Granddaughters →
Price Black Maestros Lorez
5/78 USDA: 3 rec avg 13914M 604F
COW INDEX: +464M +23F 42% Rpt.
Sire: Price Black Kubilees MAESTRO

Price Black Winstons Lorez
5/78 USDA: 1 rec avg 14408M 597F
COW INDEX: +459M +17F 36% Rpt.
Sire: Eber Lea Farms WINSTON
6/78 USDA: PD +526M +23F 98% Rpt. +55$

Her Genetic Transmitting Sons

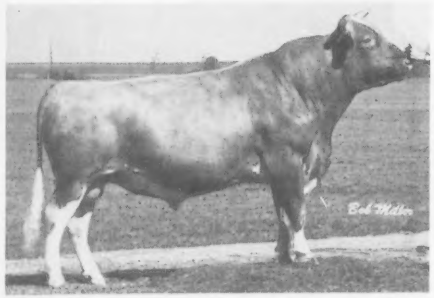

Price Black Kubilees MISTER BOB

MISTER BOB
9/77 USDA:
PD
+682M
+19F
71% Rpt.
+59$
Semen at
ABS

Price Black Kubilees MAESTRO

MAESTRO
5/76 USDA:
PD
+473M
+24F
93% Rpt.
+53$
Semen at
ABS

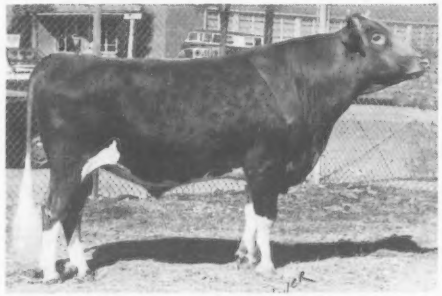

Price Black Kubilees BRUCE

BRUCE
5/77 USDA:
PD
+366M
+16F
55% Rpt
+16$

PRICE – BLACK FARMS

Division Of Price's Producers, Inc.

Farms Address
Box 37
Arrey, New Mexico 87930
Tel. 505–267-3061

J. Dudley Price
President

G. Paul Black
Executive Vice-President

Season's Greetings

Best Wishes in 1979

from

Cortland Guernsey Sales

We wish to express sincere thanks
To all Consignors and Buyers at our 1978 Sales
To Bill Cochran, AGCC, for his assistance
To A. V. Zogg, Jr., for the excellent facilities for handling Dispersal & Consignment Sales there at the Pavilion

Whenever you wish to buy or sell Registered Guernseys
Write or Call us. We offer a complete
Sales Service with Dispersal Sales our Specialty

H. Joseph Pendergast
Star Route
Cobleskill, NY 12043
Ph: (518) 234-7317

A. V. Zogg, Jr.
Auctioneer
Cortland, NY 13045

J. Edward Townsend
4429 Sunset Drive
Syracuse, NY 13215
Ph: (315) 492-2578

***Elite* in 1978**

Sunnyside Emory Glee (VG)

6/78 USDA: 2 recs avg 11186M 478M
COW INDEX: +655M +14F 38% Rpt.
2-03 10560 478 279–2x DHIR
3-01 10550 423 305–2x DHIR
Sire: Sande Hill Double EMORY
1/78 USDA: PD +1202M +26F
97% Rpt. +97$
Dam: Sunnyside Eldorado Snowball (D)
1/78 COW INDEX: +519M +35F 43% Rpt.

Best Wishes for the Holiday Season!

SUNNY TOP FARM

James F. Heizer
Rt. 1, Box 213
4½ Mi. W. Greensville
on Rte. 662

Greensville, VA 24440
Phone 703/886-0089

Genetic and/or **Pedigree Indexes**
calculated on any bull you register.
Free upon request to
AGCC Performance Dept.,
70 Main St., Peterborough,
N. H. 03458
Give 4 weeks for reply.

1978 — A Great Year at JUALMI

Presenting 4 Reasons Why . . .

Winner at both Nat'l Shows
Owned by Jennifer Mithoefer

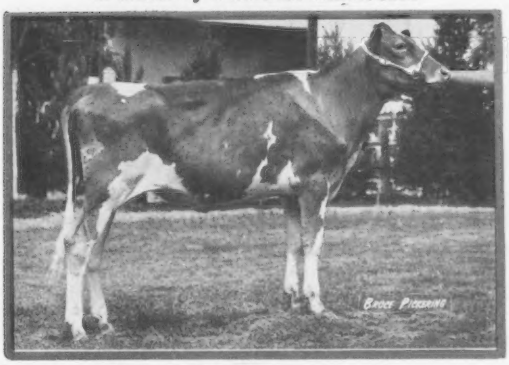

Jualmi Jess Janet

Sire: Valley Set Champ JESSE
Dam: Shawnee Dominos Jean
3-11 13100 710 305–2x DHIR
"Janet" – 1st Heifer Calf at Midwest Classic; Ohio State; NGS, Puyallup & Louisville.
Junior Champion at Midwest Classic.
2nd Heifer Calf at Kentucky State.

Premier Breeder Ohio

Premier Breeder Kentucky

Premier Breeder Indiana

Premier Exhibitor Kentucky

Premier Exhibitor Indiana

Winner at both Nat'l Jr. Shows
Owned by Dean Mithoefer

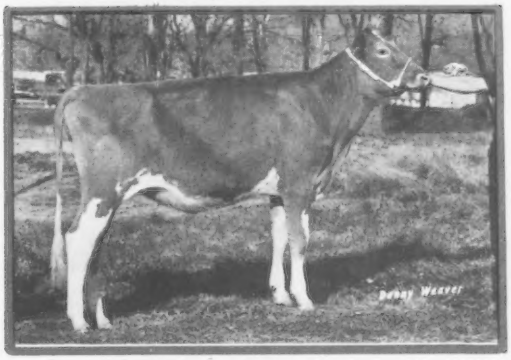

Jualmi Fayvors Angel

Sire: Housleys Dari FAYVOR
Dam: Jualmi Jess Alma (VG)
HM Jr. A-A Sr. Yrlg., 1974
"Angel" – 1st Sr. Calf at Hancock Co.; Kentucky State; Indiana State Jr.; NGS Jr., Puyallup & Louisville.
Junior Champion at Ind. State Jr.
2nd Sr. Calf at Indiana State Open and NGS, Puyallup.
3rd Sr. Calf at NGS, Louisville.
4th Sr. Calf at Ohio State.

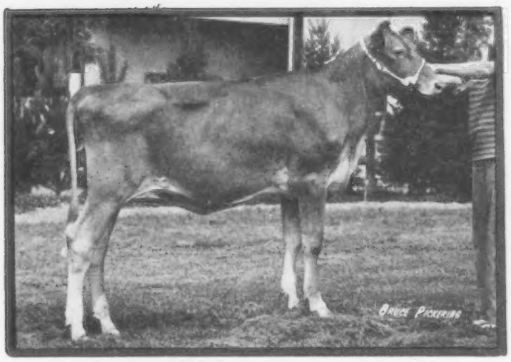

Jualmi Top Jollys Candy

Fall Calf – Born Oct. 23, 1977
Sire: Foremost TOP JOLLY
Dam: Jualmi Dynastys Coral (VG)
2-03 10925 568 367–2x DHI
Res. A-A Sr. Yrlg. in Milk, 1977
"Candy" – 1st Heifer Calf at Midwest Classic; Midstate; Ohio State; & Kentucky State.
Reserve Jr. Champion at Midwest & Midstate.
4th Heifer Calf at NGS, Puyallup.

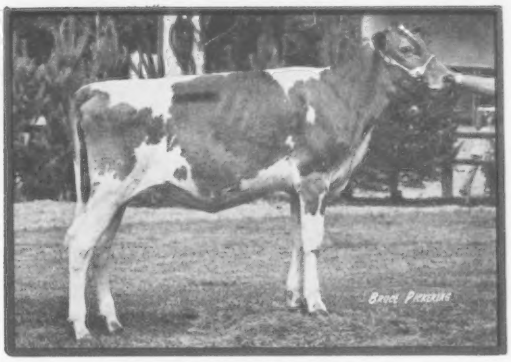

Jualmi Jess Marcy

Junior Calf – born Jan. 23, 1978
Sire: Valley Set Champ JESSE
Dam: Cus Gee Darimost Maryanna (E)
4-00 16100 713 305–2x DHIR
"Marcy" – 1st Junior Heifer at Hancock Co.; Midwest Classic; Midstate; Kentucky State; Mid South Fair; Indiana Jr. & Open.
Junior Champion at Midstate.
2nd Heifer at Ohio State & Tenn. State.

JUALMI FARM

Farm located 2 miles south of Cumberland, ½ east on 200S – *Visitors Always Welcome*

Julius Mithoefer & Family
R.R. 1, Box 289
New Palestine, Indiana 46163
Tel. 317–894-7212

GOLDEN GUERNSEY

Dan Mithoefer & Family
1339 S. Muessing Rd.
Indianapolis, Indiana 46239
Tel. 317–894-2046

SMALL BUT SELECT HERD
WHERE JESUS IS LORD

Hillcrest F J

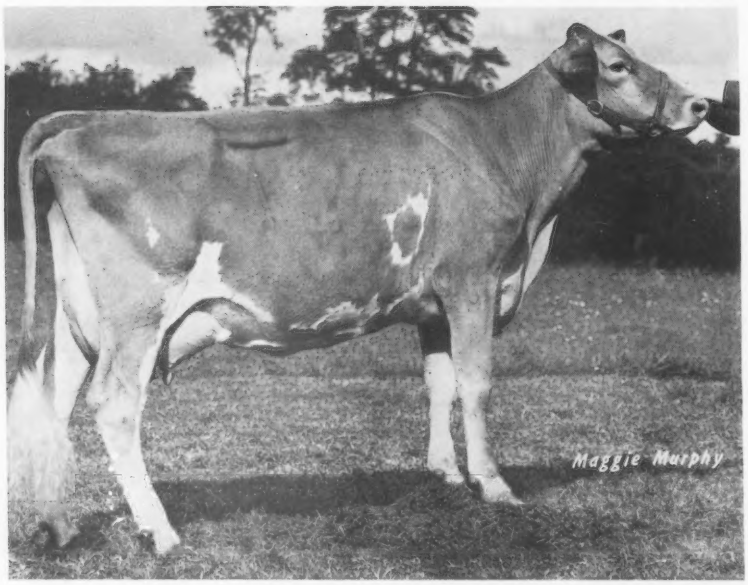

Hillcrest F J

2 yrs. 9282 429 218–2x DHIR, in prog.
Milked 32 Lbs. on 1st test because of a D A
Proj. 305–2x ME: 14504M 658F
Sire: Kellogg Minnies CHOICE
No. 5 on the TOP 50 ACTIVE PD $ List
6/78 USDA: PD +1216M +46F
83% Rpt. +119$

Dam: Hillcrest Floss Fern (D)
2-07 11790 512 305–2x DHIR
3-08 11630 562 305–2x DHIR
4-08 11420 530 302–2x DHIR
5-08 11960 545 305–2x DHIR
6-09 12012 529 270–2x DHIR, in prog.

Maternal Sister: Hillcrest Flossette (VG)
by Housleys Dari FAYVOR
A TOP 50 ACTIVE PD $ Bull
6/78 USDA: PD +663M +32F
98% Rpt. +73$
6/78 COW INDEX: +427M +20F 41% Rpt.

2 yrs. 9462 444 305–2x DHI
3-10 12850 626 305–2x DHIR
4 yrs. 13636 607 288–2x DHIR, in prog.

Hillcrest Cream

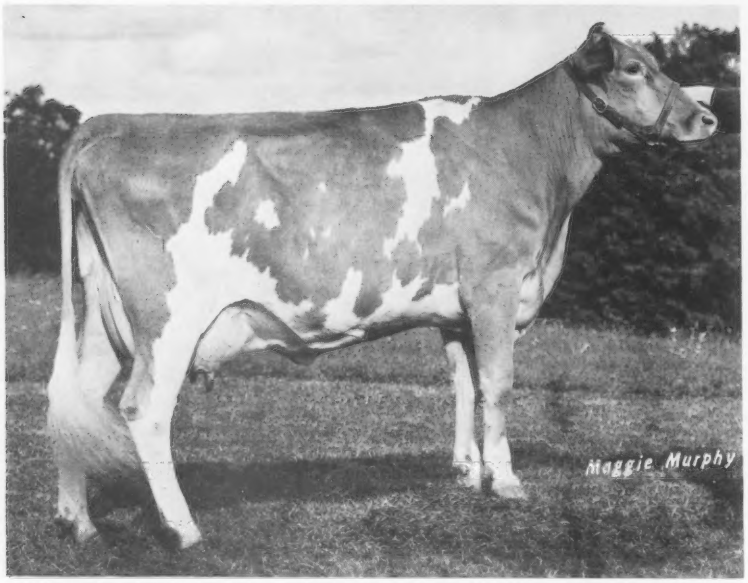

Hillcrest Cream

2 yrs. 7889 308 196–2x DHIR, in prog.
Proj. 305–2x ME: 13450M 505F
1st 2-yr-old N.Y.S. Field Day '78
Sire: Applebrook Fames CORPORAL
1/77 USDA: PD +705M +20F
98% Rpt. +62$

3/4 Sister by CORPORAL
Hillcrest Cute (VG) +1165 (ETA)
6/78 COW INDEX: +595M +12F 41% Rpt.
2 yrs. 11949 489 295–2x DHI
3-04 12220 516 293–2x DHIR
4 yrs. 13247 516 282–2x DHIR, in prog.
Due Nov. 24, 1978 to MAVERICK
No. 4 on the TOP 50 ACTIVE PD $ List
6/78 USDA: PD +1226M +58F
83% Rpt. +134$

MGD: Hillcrest Trumps Constance (VG)
Lifetime: 160110M 7549F 10 Lact 3901 da.
Inc. 7 records over 13900M & 631F

Visit Hillcrest and See These Top 2-yr-olds

It's easy to reach the farm. Turn off at LeRoy Exit of State Thruway, Route 19, south to Wyoming. Turn right on Durfee Rd. in Village of Wyoming.

1944 HILLCREST FARM 1978
Registered Guernseys
Tel. Code (716) 495 - 6453
Wyoming, New York 14591
Ron Wetherwax & Family

HOOSIER HEART GUERNSEYS

Exhibited With About 1800
Of This Nation's Best Guernseys At:
6 County, 4-H, and District Shows
6 Approved Shows including:

Tennessee State Fair
Kentucky State Fair
National Guernsey Show-Louisville
Ohio State Fair
Indiana State Fair
Mid-South Fair

WHERE WE WON: 20 Firsts 10 Seconds 12 Thirds

Largely because of these four cows who will be entered in the 1978 All-American competition.

Our 4-yr-old

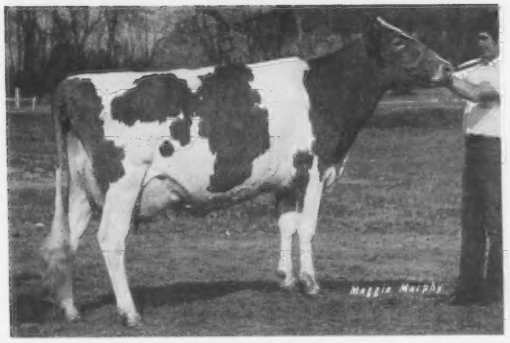

Hoosier Heart HJC Wendy (VG)
1977 H.M. Jr. A-A, 3-yr-old

Our 3-yr-old

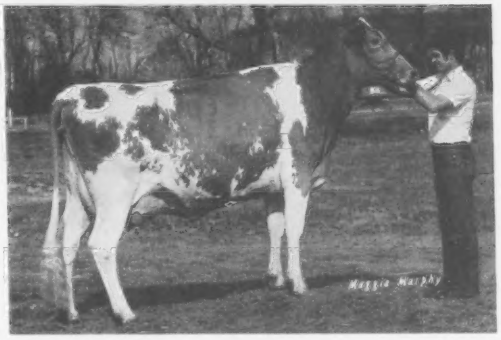

Hoosier Heart C W Deressa (VG)
Sire: Kokosings Candys WISTAR

HAPPY NEW YEAR

Our 2-yr-old

Hoosier Heart F Glee
Sire: A Homebred Double DARIMOST

Our Sr. Yrlg., in milk

Happy Hill MMF Molly
Sire: Maple Manor FINANCIER
Dam: Happy Hill T Molly (EX)

HOOSIER HEART

FARM

C. C. Cochard and Family
David, Nancy, Jan, Brian, Carol,
Sara, Frank, Gwen, Gary, Mike

R.R. 8, Box 247
Greenfield, IN 46140
Phone 317–326-2060

10th Classification in 1978 — 36 Cows Classified
E—3 V—28 D—5 Cl. Avg. = 83.1

Third Quarter Herd Lact Avg = 13009M 597F on 31 Cows

Over 100,000M

Lifetime **Producers**

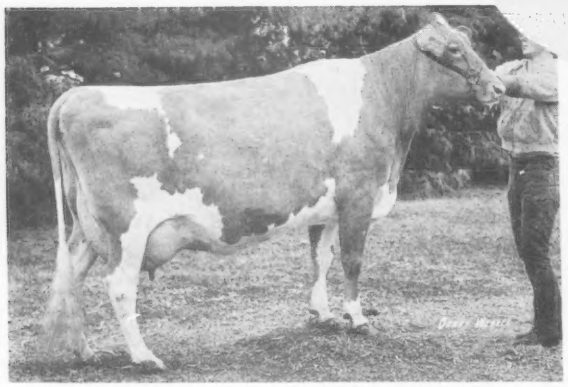

Wawasee Princess Martha (E)
1978 *Elite* Cow
6/78 COW INDEX: +651M +26F 46% Rpt.
8-11 17330 707 305–2x DHIR
10-00 14660 585 305–2x DHIR
7 Lact Total 118080M 5048F 2467 da.

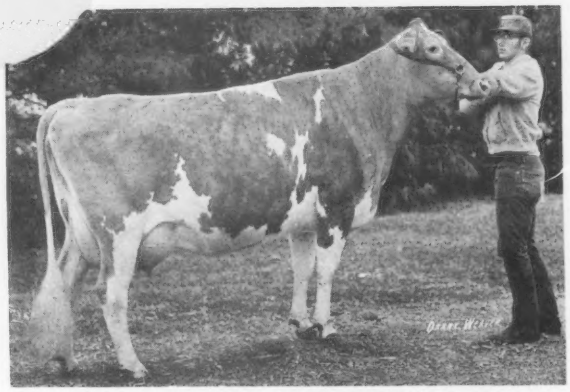

Wawasee Princess Babe (VG)
6-06 17110 710 365–2x DHIR
7-08 12070 517 305–2x DHIR
8-09 12100 482 305–2x DHIR
7 Lact Total 101510M 4406F 2516 da.

More *Elite*

Wawasee T H Lydia (VG)
6/78 USDA: 1 rec avg 17815M 684F
COW INDEX: +945M +19F 34% Rpt.

Glen Oaks Dandy Clara (VG)
6/78 USDA: 3 recs avg 15065M 683F
COW INDEX: +700M +33F 35% Rpt.
3-09 15420 720 303–2x DHIR

Wawasee T H Queenie
6/78 USDA: 1 rec avg 15944M 700F
COW INDEX: +765M +21F 33% Rpt.

Wawasee T H Lois (VG)
6/78 USDA: 1 rec avg 14395M 510F
COW INDEX: +733M +8F 34% Rpt.

Merry Christmas
to our Guernsey Friends
And All The Best for the Year 1979

John L. & Michael Loveless
R.R. 1, Cromwell, Indiana 46732
Tel. 219–856-2691

WAWASEE FARM
1 mile north of Cromwell on State Road 5, then 1 mile west.

TRAVEL in *STYLE* with

F A L L A

Weg Acres Dari Falla (EX—90)

6/78 COW INDEX: +436M +36F 40% Rpt.
Traveled 6210 miles to 7 shows in 1978

Nat'l Guernsey Show, Puyallup	Reserve Sr. & Grand Champion 2nd Overall Best Udder 1st Place & Best Udder Aged Cow Member of 2nd Place Sr. Get of Sire
Nat'l Guernsey Show, Louisville	2nd Place & 2nd Best Udder Aged Cow Winner of Joe Eves Type & Production Trophy 5-03 18150 1058 305–2x DHIR
Minnesota State Fair	Reserve Sr. & Grand Champion 1st Place & Best Udder Aged Cow
Wisconsin State Fair	2nd Place Aged Cow & Member of 1st Sr. Get
World Dairy Expo, Madison	2nd Place & 1st in Milk & Fat Aged Cow
West Central District Parish	Sr. & Grand Champion & Champion Udder 1st Place & Best Udder Aged Cow
LaCrosse Inter-State Fair	Sr. & Grand Champion 1st Place Aged Cow

Mr. and Mrs. Donald T. Peterson
and family, Kurt, Scott and Jill
ROUTE 2, CASHTON, WISCONSIN 54619
Phone 608–386-7889

COULEE CREST FARM

5 miles west of Cashton on Hwy 33

BROTHERS — SISTER COMBO

Shown by Gary Lipply

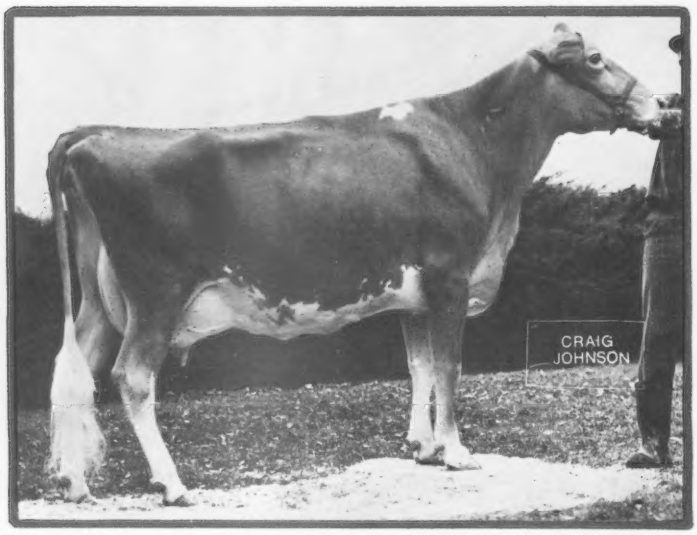

"Jennie"

Junior Show
Grand Champion

Grandview F Jennie (E)
2-11 13570 701 305–2x DHIR
2-11 14800 778 365–2x DHI
4-02 10170 491 288–2x DHIR

Sire: Maple Manor FINANCIER

Dam: Grandview Doramans Jody (VG)
7-10 12860 551 305–2x DHIR

1977 Show Winnings
Gr. Ch. – NA Dairy Expo – Jr. Show
1st 3-yr-old – Nat'l Jr. Show – Mad.
Nominated Jr. A-A 3-yr-old

1978 Show Leader Again!
At Louisville:
Grand Champion, Jr. NGS
1st Place 4-yr-old, Jr. NGS
3rd Place 4-yr-old &
2nd Best Udder, Open NGS

At Midwest Classic:
1st Place Dry Cow, 3 yrs. & over

At Kosciusko Co. Open Show
1st Place Dry Cow, 3 yrs. & over

Fresh in Sept. with
bull calf by FAYVOR

Shown by Cynthia Lipply

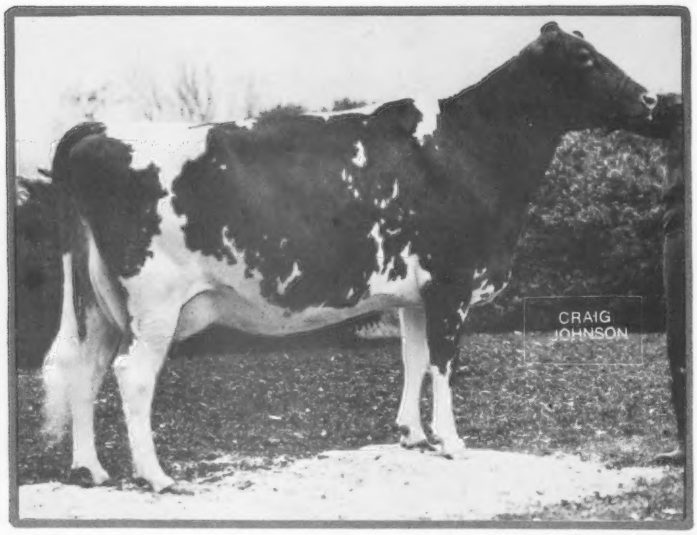

"Tammy"

Junior Show
2nd 4-Year-Old
Grandview PM Tammy (VG–87, Dry)
2-11 13030 614 305–2x DHIR
2-11 13999 660 365–2x DHI
Due May 18 to Maple Manor FINANCIER

Sire: Maple Manor Prince MARCUS
15 dau. in 7 Herds
8 dau. Cl. Avg. 81.6

Dam: Golden Flo Nance Thelma (VG)
9-07 17700 747 305–2x DHIR

1978 Show Winnings
At Louisville:
2nd Place 4-yr-old, Jr. NGS
4th Place 4-yr-old, Open NGS

At Indiana State:
Res. Sr. & Gr. Champion, Jr. Show
1st Place Aged Cow, Jr. Show
5th Place (was Injured), Open Show
2nd Best Udder, Open Show

At Kosciusko Co.:
Sr. & Gr. Champion, Open & Jr. Show
1st 4-yr-old, Open & Jr. Show
Best Udder Over All Breeds, Jr. Show

Breeding Stock for Sale

Maurice and Janet Lipply & Family
R.R. 1
Silver Lake, Indiana 46982
Phone (219) 893-4415

GRANDVIEW FARM
3 miles west, 3 miles south of Silver Lake

WINNERS AT NATIONAL SHOW

Shown by Larry Lipply

Junior Show
Reserve Jr. Champion
Grandview MMF Connie

Sire: Maple Manor FINANCIER

Dam: Lea Dales V Candy (VG)
5-06 18090 806 305–2x DHIR

1978 Show Winnings

At Louisville:
Res. Jr. Champion, Jr. NGS
2nd Place Sr. Yrlg., Jr. NGS
5th Place Sr. Yrlg., Open NGS

At Indiana State Fair:
3rd Place Sr. Yrlg. Heifer

At Kosciusko Co.:
2nd Place Sr. Yrlg., Open & Jr.

"Connie"

Shown by Barry Lipply

Junior Show
5th Heifer Calf
Grandview Winstons Jamie
Daughter of "Jennie"
Born a showgirl,
at NGS Madison, 1977!

Sire: Eber Lea Farms WINSTON
6/78 USDA: PD +526M +23F
98% Rpt. +55$

Dam: Grandview F Jennie (E)
1978 Grand Champion

1978 Show Winnings

At Louisville:
5th Place Heifer Calf, Jr. & Open NGS

At Indiana State Fair:
Res. Champion Female – Jr. Show
1st Place Fall Sr. Hfr. Calf, Jr. Show

At Kosciusko Co.:
1st Fall Calf
2nd Fall Calf, Jr. Show

"Jamie"

Breeding Stock for Sale

Maurice and Janet Lipply & Family
R.R. 1
Silver Lake, Indiana 46982
Phone (219) 893-4415

GRANDVIEW FARM
3 miles west, 3 miles south of Silver Lake

5 FOND PRINCE Daughters Classified VG

A FOND PRINCE Daughter

Melldoro Fond P Nora (VG)
2-07 12160 624 305–2x DHIR

Melldoro Fond P Snow (VG)
2-03 11910 526 305–2x DHIR

Melldoro Fond P Rose (VG)
2-03 10860 486 305–2x DHIR
Sold at 1978 Convention Sale
to Steve Mills, Saluda.
"Rose" doing really good!

Our Thanks to Lester Faler, Bow, WA,
for finding us more FOND PRINCE semen.

At the 1978 South Carolina State Fair – Jr. Show
Helene Coleman won Junior Showmanship

HAPPY NEW YEAR
To All Guernsey Friends, Old and New!

Mr. and Mrs. G. Mellwood Coleman
Route 5, Box 134
Saluda, South Carolina 29138
Tel. 445-8854

MELLDORO FARM
8 miles north of
Saluda, Hwy 121

A Grand Lady from FAWN ISLE

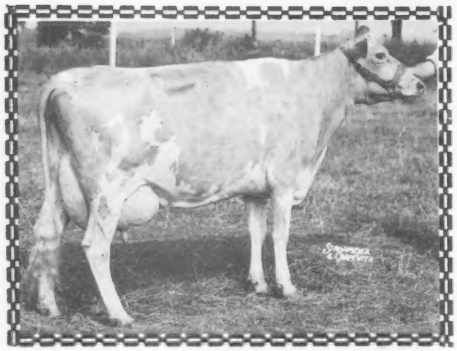

Fawn Isle F's Clara (VG)

"Clara"

Jr. 2 *13586 612 365–2x HIR
*Nat'l Class Leader – 5th M, when made
3-04 *15445 740 365–2x HIR
*Nat'l Class Leader – 10th M, when made
4-10 10732 521 305–2x HIR
6 yrs. 10936 504 305–2x HIR

Thanks and Congratulations

To Freeman Brundige, Fulton, Ky. – For the purchase of 20 bred heifers from our herd. 10 fresh now & each averaging over 43 lbs. Milk. We wish him every success in starting his new herd!

Howard Stouder & Sons
South Whitley, IN 46787

FAWN ISLE FARM
Lowell Stouder, Herdsman

Woo Family . . .
National Show Winners

Shown By Tangie Melinda Coleman

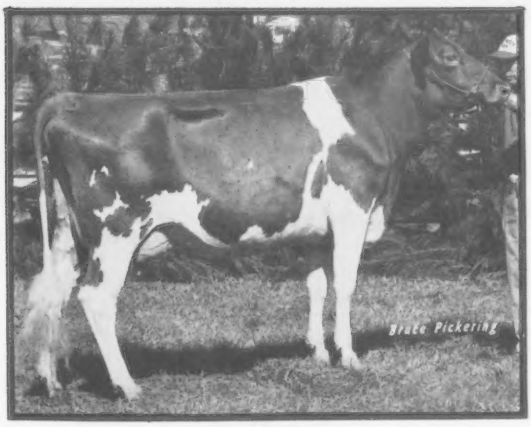

Big Creek Fay Wooly→

1978 NGS at Louisville:
Res. Gr. Champion – Jr. NGS
1st 2-yr-old and Best
Udder – Open NGS

Sire: Housleys Dari FAYVOR
6/78 USDA: PD +663M +32F
98% Rpt. +73$

Dam:

Big Creek Stanley Wildy

← **"Wildy"**

3-07 12390 623 305–2x DHIR
4-07 14800 702 305–2x DHIR
Sire: Big Creek Champ STANLEY
Dam: Big Creek J C Willa (VG)
9-07 10520 499 305–2x DHIR

1978 NGS at Louisville:
1st Produce of Dam – Open NGS

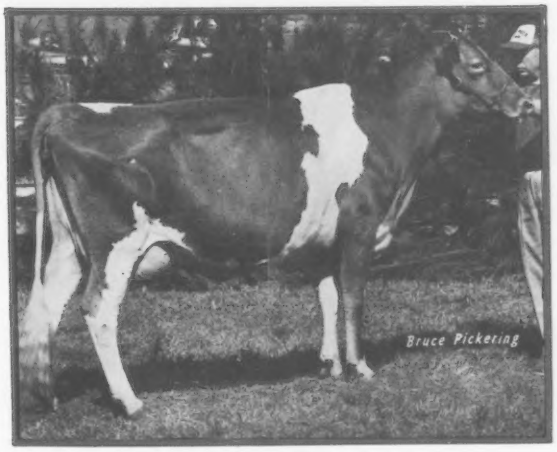

Another "Wildy" Daughter Milking →

Big Creek Lorne Woo (VG)
2-04 15190 766 305–2x DHIR
Sire: Butler Hill Dari LORNE

Another "Wildy" Daughter and Son

Big S Willy — Senior Yearling
Her Sire: Woodacres SULTAN
A TOP 50 Active PD $ Bull
6/78 USDA: PD +531M +8F 83% Rpt. +38$

Big Creek J WALL — A Yearling
His Sire: Lone Palm TH JUPITER

BIG CREEK HILL FARM, INC.

Phone (803) 445-8252
(803) 445-8262

ROUTE 1, SALUDA, S.C. 29138
6 miles East Hwy. 194

RECENT ADDITIONS

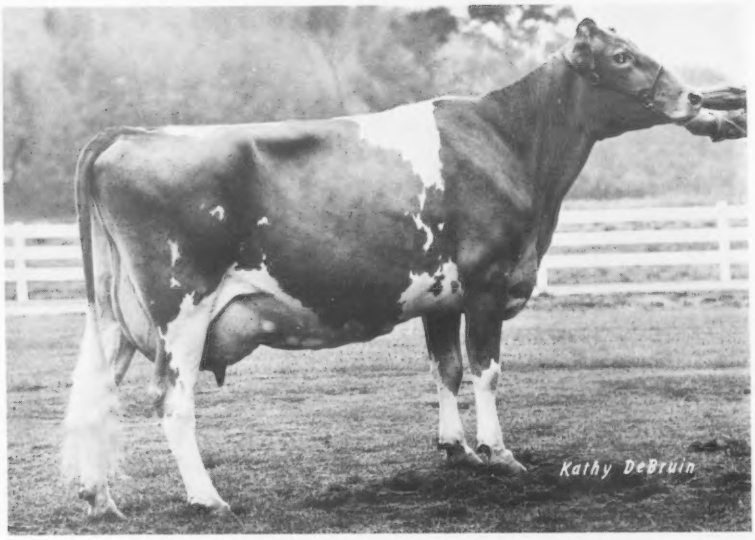

Spring Ridge Fleta (E—91)

5-03 16960 859 305—2x DHIR

Res. Gr. Ch. Wis. State Fair — '78

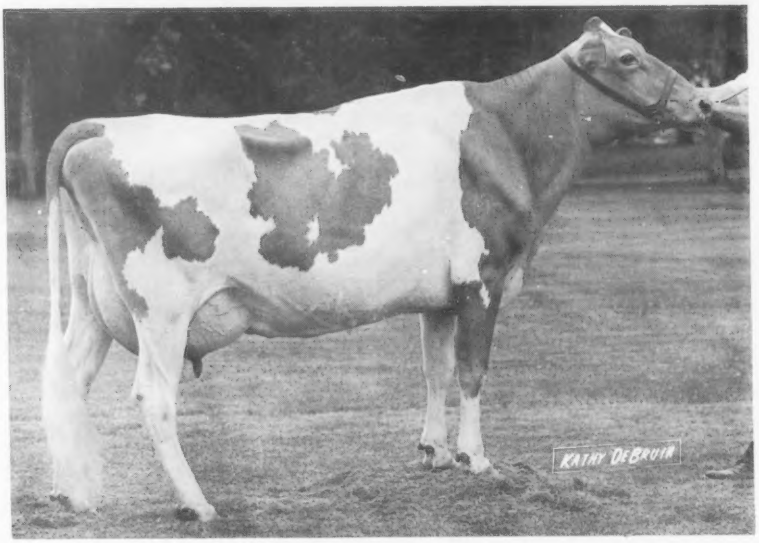

Spring Ridge Video (VG—85, Dry)

4-03 16320 815 305—2x DHIR, pending

BOULDER VIEW FARM

LESTER LURVEY & SONS
R. 2, BARABOO, WIS. 53913
PHONE: 608–356-6353

REGISTERED GUERNSEYS

SIX MILES EAST OF
BARABOO ON POTTER
ROAD OFF COUNTY W

AT BOULDER VIEW

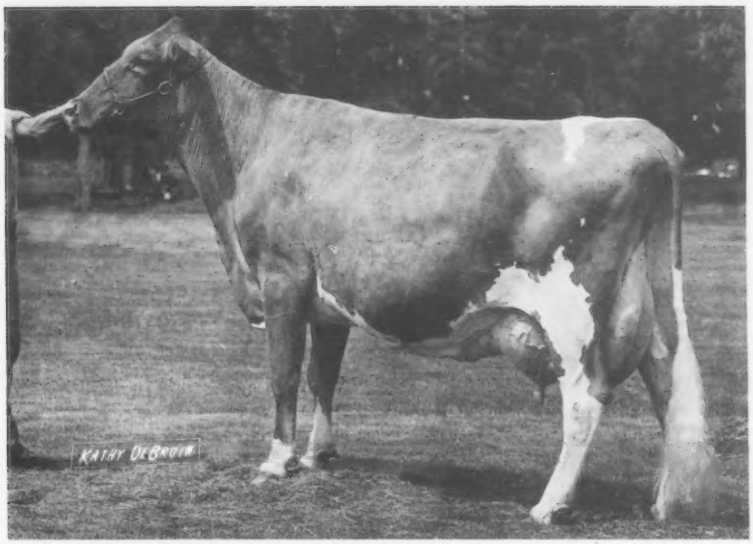

Kuhtzdale Great Joan (VG—88, Dry)

4-04 21688 857 297—2x DHIR, in prog.

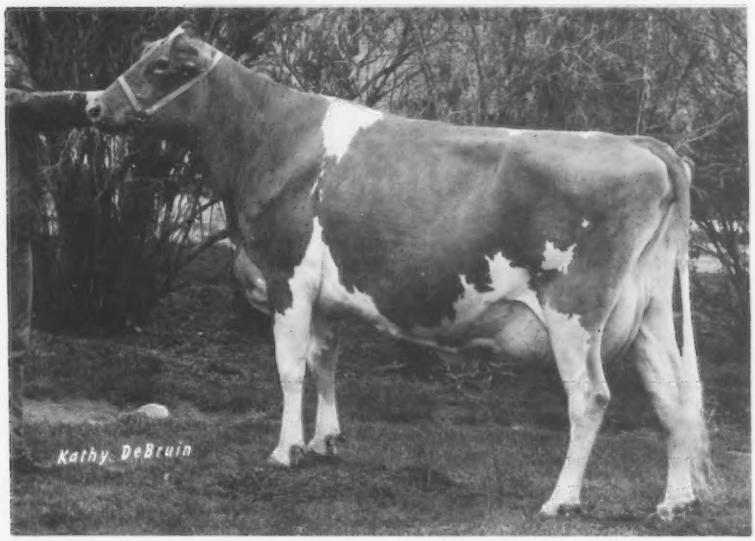

U W Generous Champ Leader (VG—86, at 3 yrs.)

2-01 11867 660 365—2x DHI

Owned by: Tom Lurvey and Chet & Barbara Williams

BOULDER VIEW FARM

REGISTERED GUERNSEYS

LESTER LURVEY & SONS
R. 2, BARABOO, WIS. 53913
PHONE: 608–356-6353

SIX MILES EAST OF BARABOO ON POTTER ROAD OFF COUNTY W

Western Directory

March
1979

Host State:
Arizona

STATES
Arizona
California
Colorado
Idaho
Montana
Nevada

STATES
New Mexico
Oregon
Texas
Utah
Washington
Wyoming

Plan Ahead — Let's Make This The Best!

★An international outlet for telling about your great Guernsey herd.

★Published every 2 years – this is a **Special** year for you with the 102nd Annual Meeting being in Arizona. Reprints of the Directory are sent to all Western breeders and made available to all members at the convention or through Field Reps at **no** cost to you.

★Special Color Rates are available **IF** your area uses at least 2 pages of color. Check with your neighbor and see the reasonable rates below.

Call or clip & send before February 5

	Occasional Rate	I'll use (✓ below)	Contract Rate 4x	I'll use	6x	I'll use	12x	I'll use	1 Color Rate	I'll use (✓ below)
1 page	$177	_____	$129	_____	$110	_____	$97	_____	$25	_____
1/2 page	101	_____	77	_____	65	_____	58	_____	15	_____
1/4 page	59	_____	47	_____	40	_____	35	_____		
1/8 page	35	_____	30	_____	26	_____	22	_____		

OWNER _____ TELEPHONE _____
AREA CODE _____

FARM NAME _____

ADDRESS _____

_____ ZIP CODE _____

DIRECTIONS TO FARM _____

PLEASE MAIL TO: The American Guernsey Cattle Club, Peterborough, NH 03458

Copy enclosed _____ Pictures enclosed _____ Will phone in copy _____

Copy to be prepared by Journal Staff _____ (suggestions attached on separate sheet)

Closing Date — February 5, 1979

SCIENCE IN THE PUBLIC SERVICE

UNIVERSITY OF MISSOURI

FOREMOST GUERNSEY FARM

Route 5, Columbia, Missouri 65201
314–445-4009

Ken Bolte – Farm Manager
445-7178

Mark Neinhueser – Herdsman
445-6503

1st Jr. Yearling and Junior Champion

NATIONAL GUERNSEY SHOW — LOUISVILLE, Ky.

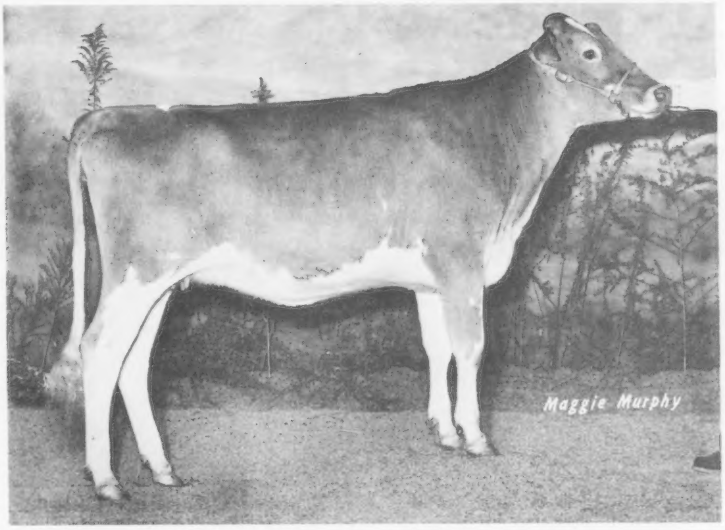

FOREMOST JOLLY TCRP FAITHFULLY

Sire: Foremost TOP JOLLY
6/78 USDA: PD +521M +7F 62% Rpt. +37$
Dam: Foremost TC Faithfully (VG)

It's been a JOLLY GOOD Show Season ! ! !
1st Jr. Yr. Jr. Champion Mo. State Fair
1st Jr. Yr. Jr. Champion Ks. State Fair
1st Jr. Yr. Tulsa State Fair

She's HOMEBRED and we're PROUD of her ! ! !

We wish you and yours PEACE and JOY thru the HOLIDAYS

Advertising Rates & Contracts for Guernsey Breeders

Effective January 1, 1979

You can now advertise more times at reduced rates!

Contract Rates Per Issue

	*4x	**6x	***12x
One page	$129	$110	$ 97
1/2 page	77	65	58
1/4 page	47	40	35
1/8 page	30	26	22
per inch	7.65	6.50	5.75

* 4x — These contract rates apply on 4 insertions and to special state and county Guernsey groups.

** 6x — Save 15% cost in advertising if you insert 6 times per year.

***12x — **The BIG SAVER!** Reduce your yearly advertising rates by 25% if you insert 12 times per year

"Insertions" means any size advertisement may be taken to fulfill your contract. But your contract must be filled; all advertisers will be notified as to how many insertions are left on contract.

Closing Date for Advertising Copy—15th of the month precedin

Interested in Signing Up and Saving $

Write the Guernsey Breeders' Journal at 70 Main Street, Peterborough, NH 03458

All ads are placed in advertising section. (Special position is 10% higher than contract rates.) Contracts may be signed and started at any time with a subject to rate change on January 1 of the following calendar year. **These rates do not apply to covers.**

Color & Negative Cost — No Change

COLOR RATES

Second Color is Available
in a color section of 4 pages

C If only 1 page in the section is 2nd color ..... $35/page extra

O If two pages or more in the section are 2nd color ..... $20/page extra

L Minimum size of color ads is 1/2 page—only available with at least one full color page in section ..... $15/half page extra

O 4-color process ..... $150/page extra *
* Does not include cost of color separation negatives. We offer these at cost. They are made from color slides or color photos supplied by the advertiser.

R DOES NOT APPLY TO COVERS

NEGATIVES

The Journal will have negatives made for the advertiser at $3.00 per negative. Once an advertiser has a negative made for use in his advertising it will be kept on file and may be reused by the owner of the negative at no further charge. If used by an advertiser other than the owner of the negative a $2.00 reuse charge will be made.

Occasional Rates Per Issue in Advertising Section for 1—3 Insertions

One page	$177
1/2 page	101
1/4 page	59
1/8 page	35
Per inch	8.85

SAVE at least $48 per page by CONTRACT!

3 Cows That Made Our Summer Enjoyable

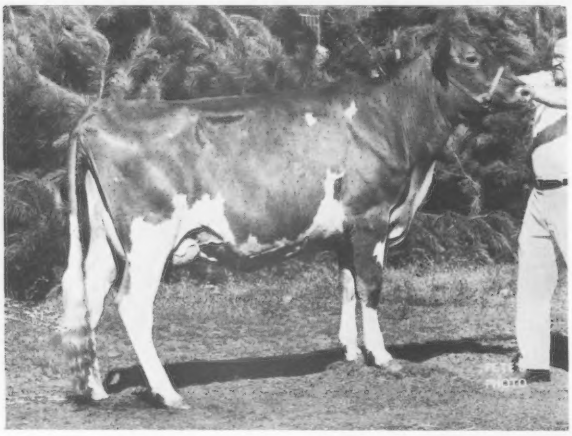

←Whiteheads Fayvor Kay

Supreme Champion – 1978 Wright Co. District Fair
1st 2-yr-old – 1978 Minn. State Fair
3rd 2-yr-old – 1978 Iowa State Fair
5th 2-yr-old – 1978 Jr. NGS, Louisville

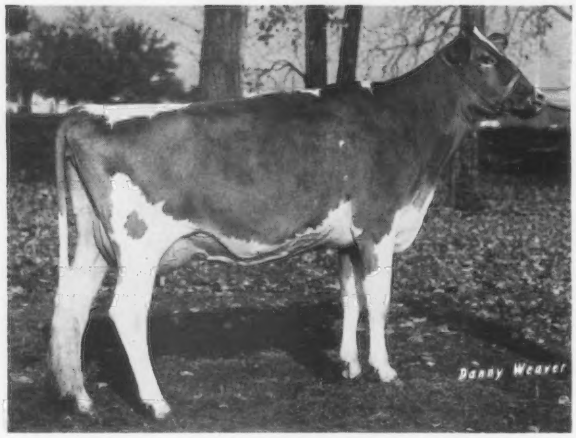

Kem Mar P Princess→

2-01 10700 452 305–2x DHIR
1st Best Udder, 3-yr-old – 1978 Iowa State Fair
2nd 3-yr-old – 1978 Iowa State Fair
2nd 3-yr-old – 1978 Minnesota State Fair

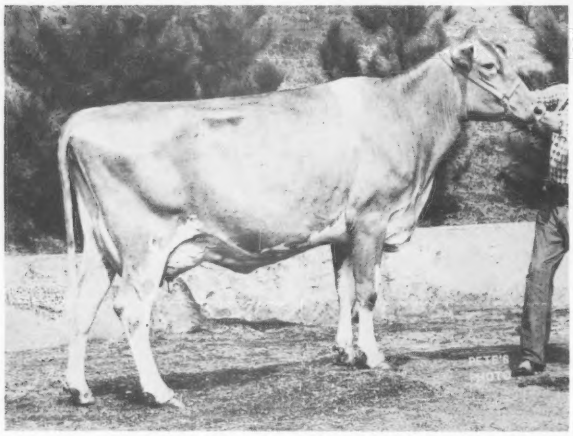

←Chedco Princes Charity

1st 4-yr-old – 1978 Iowa State Fair
1st Best Udder, 4-yr-old – 1978 Iowa State Fair
2nd 4-yr-old – 1978 Minnesota State Fair
3rd 4-yr-old – 1978 Wisconsin State Fair
5th 4-yr-old – 1978 NGS, Puyallup

PLUS:

- ★ **All are making good production records.**
- ★ **All had heifer calves by HORNET, FERNELL & QUANTITY.**
- ★ **All are bred back to calve in 12 months.**

CROCKER'S GUERNSEYS

Route 1, Belmond, Iowa 50421
The Crocker Family, Ben, Mona, Phil, Anne, Kathy
Days: Phone 515–853-2261 (Office) – Nights: Phone 515–444-3043 (Home)

6/78 *Elite* HORNETS

Crown Stone Hornet Etta (VG)
6/78 USDA: 1 rec. avg 14208M 578F
COW INDEX: +668M +12F 33% Rpt.
2-02 12800 525 305–2x DHIR

Crown Stone Hornet Flute (D)
6/78 USDA: 1 rec avg 14839M 651F
COW INDEX: +700M +16F 34% Rpt.
2-03 12210 555 305–2x DHIR

Their Sire
Clovelly TOP HORNET
6/78 USDA: PD +1332M +31F 97% Rpt. +109$

"Etta's" Dam
Slatedale Emory Fern
9/77 COW INDEX: +407M +7F 39% Rpt.

"Flute's" Dam
Crown Stone W Annette
6/78 COW INDEX: +447M +14F 36% Rpt.

FOR SALE ⟶ Bull calf out of "Flute" by DEACON, born August 7, 1978

Season's Greetings!

Seth K. Schnebly Family
R. 1, Clear Springs, Md. 21722
Tel. 842-2525

CROWN STONE FARM
10 miles N. W. of Hagerstown on Route 494.

Third Quarter Herd Lact Avg = 12844M 4.6%
585F on 37 Cows

GOOD BREEDING — GOOD PRODUCTION

Chestnut Ridge Ritas Wilma

9/77 COW INDEX: +429M +23F 33% Rpt.
3-06 14120 707 305–2x DHIR
Sire: KoKosings CANDYS WISTAR
6/78 USDA: PD +418M +23F 72% Rpt. +49$
One of the TOP 50 PD $ Bulls
Dam: Chestnut Ridge Arlenes Rita
4-03 12640 597 305–2x DHIR

One of Ohio's
Oldest Established Guernsey Herds

1918 — 1978

CHESTNUT RIDGE FARM

Mr. and Mrs. William C. Erf and Family
Route 1, Bellevue, Ohio 44811
Phone 419–465-2081

4 miles east of Bellevue on Route 20 to Sandhill Road, north to Yingling Road, 1st farm on the right.

AMAZING GRACE

Harmony Corporals Grace (VG—89)

6/78 COW INDEX: +499M +15F 34% Rpt.
2-09 14020 617 305–2x DHIR
Bred to TOP HORNET

Show Winnings
1978
NGS, Louisville:

Res. Gr. Champion
Champion Best Udder
1st Place 3-yr-old & Best Udder

1977

Nominated All-American
Grand Champion – Kansas State
1st Place 2-yr-old – Kansas State
Grand Champion – Texas State
1st Place 2-yr-old – Texas State
Res. Gr. Champion – Okla. State
6th Place 2-yr-old – NGS, Madison

Overall Champion Best Udder
NGS, Louisville
Milking 85 lbs. on 1st test,
present lactation

HARMONY FARM

Route 2
Hutchinson
Kansas 67501

Phone
316–662-7592

Mr. & Mrs. Doyle Neher & Family

GOLDEN DEW FARM

Mustang
Oklahoma
73065

Phone (405)
745-3488

Bob, Glenda, Holli, Heidi, & Judy Griggs

More FAIR Ladies

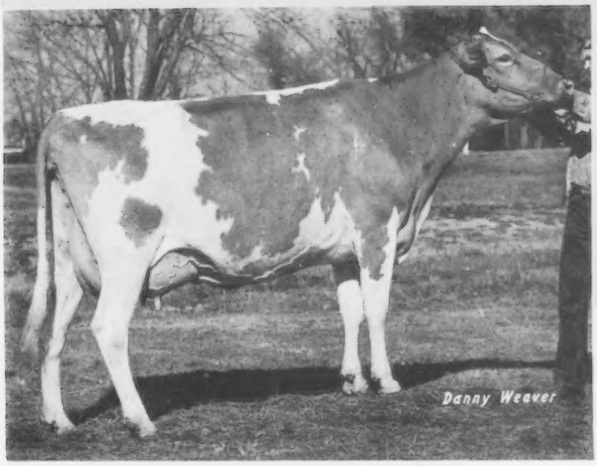

1978
PREMIER EXHIBITOR
at
NGS- Louisville

Circleview Darimost Maisy

A DARIMOST out of an ELDORADO
3-10 15870 648 305–2x DHIR
UNDEFEATED in 1978
1st Aged cow & Gr. Champ., Tulsa State Fair
1st Aged cow & Gr. Champ., Texas State Fair
1st Place & Best Uddered Aged, NGS, Louisville
Bred to TOP HORNET

"Maisy's" Udder

"Topcat Lou's" Dam

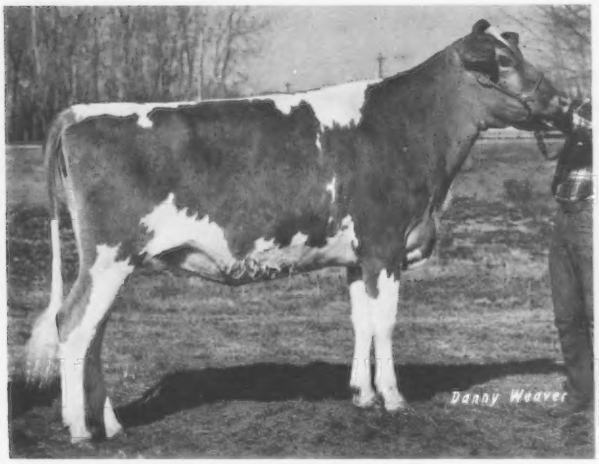

Golden Dew Topcats Lou

Sire: Fra Hib Marys P TOPCAT
Dam: Georgia Ridge S H Lou
1st Place Sr. Yrlg. & Junior Champion at
1978 Sooner, Tulsa & Texas State Fairs
2nd Sr. Yrlg. 1978 NGS, Louisville

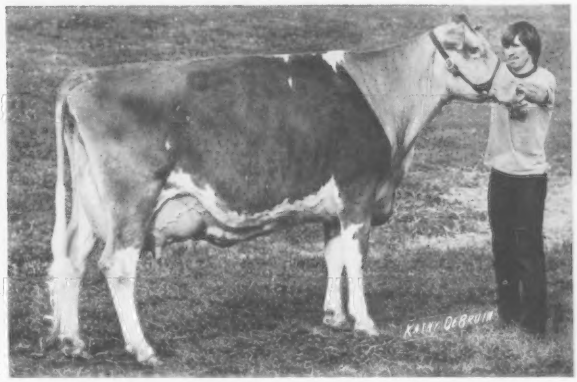

Georgia Ridge S H Lou (E—3x)

6/78 COW INDEX: +402M +20F 32% Rpt.
6-02 21110 1006 365–2x DHIR
7-09 15060 683 305–2x DHIR
Grand Champion Kansas State Fair 1975

Stock for Sale at all Times

Bob & Glenda Griggs
Holli, Heidi & Judy
Mustang, Oklahoma 73065
Phone 405–745-3488

GOLDEN DEW FARM

4 miles south of I-40, on Morgan Road

SHAMROCK QUALITY

Neslekcim Fortunes Milly (VG)
9/75 COW INDEX: +401M +12F 44% Rpt.
10-09 13540 556 305–2x DHIR
9 Lact Total 129310M 5471F 3139 da.

Neslekcim Majestys Juliann (E)
6/78 COW INDEX: +624M +20F 40% Rpt.
11-04 14380 556 305–2x DHIR
9 Lact Total 136240M 5222F 2957 da.

OVER 100,000M

Neslekcim Majestys Mayflower
1/77 COW INDEX: +401M +26F 40% Rpt.
10-06 15850 706 305–2x DHIR
9 Lact Total 117730M 5595F 2739 da.

Neslekcim Majestys Dinah (D)
6/78 COW INDEX: +492M +16F 40% Rpt.
10-08 14120 546 302–2x DHIR
8 Lact Total 121930M 4928F 2659 da.

Four Firs Priscilla (D)
8-10 12410 497 305–2x DHIR
10-01 13540 551 305–2x DHIR
7 Lact Total 102070M 4140F 2350 da.

Paradise Flashs Cindy (VG)
1/78 COW INDEX: +418M +12F 41% Rpt.
9-02 18440 706 305–2x DHIR
7 Lact Total 105160M 4200F 2292 da.

• • •

Adohr Lafayette Fashionette (VG)
6/78 USDA: 6 recs avg 15275M 689F
COW INDEX: +693M +31F 43% Rpt.
7-09 17050 716 305–2x DHIR

Shamrock Flash Patty (VG)
1/78 USDA: 4 recs avg 18224M 724F
COW INDEX: +907M +31F 38% Rpt.
6-05 21020 780 305–2x DHIR

Adohr Lafayette Fay Genie (VG)
6/78 USDA: 2 recs avg 15586M 630F
COW INDEX: +676M +20F 37% Rpt.
5-02 19060 737 305–2x DHIR

Shamrock G Tilly (D)
6/78 USDA: 3 recs avg 15984M 656F
COW INDEX: +709M +27F 34% Rpt.
4-09 16220 675 305–2x DHIR

Elite

Shamrock G Milicent (D)
6/78 USDA: 3 recs avg 16128M 641F
COW INDEX: +690M +24F 34% Rpt.
4-05 15820 607 305–2x DHIR

Adohr Morgan Faithy (VG)
6/78 USDA: 1 rec avg 18302M 722F
COW INDEX: +711M +26F 27% Rpt.
3-09 13890 485 303–2x DHIR

Shamrock Fortune Florence (VG)
6/78 USDA: 2 recs avg 18552M 735F
COW INDEX: +760M +22F 39% Rpt.
2-07 15450 592 305–2x DHIR

Shamrock F Lundel
6/78 USDA: 1 rec avg 19227M 729F
COW INDEX: +716M +23F 22% Rpt.
2-04 16620 637 305–2x DHIR

Best Wishes for a Happy Holiday Season

P.O. BOX 50027
TUCSON, ARIZONA 85703
Norman P. McClelland, Owner
Phone 887-0300
Carrol Ross, Herdsman

SHAMROCK FARMS COMPANY

HOMESTEED FARM

Larry J. Steed and Family, R.R. 5, Box 135, Portland, Indiana 47371
Phone (317) 369-2688

I LOVE THIS "SHOW BIZ" — SO MRS. ALL-AMERICA CONTEST HERE I COME

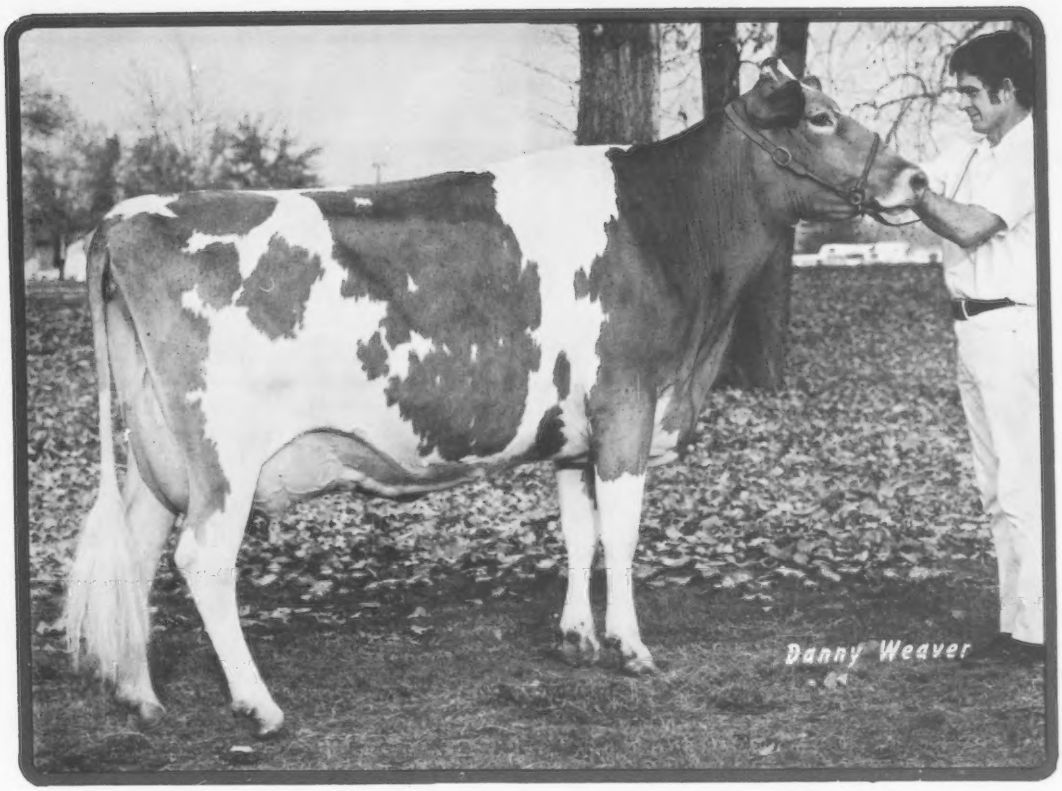

ARKS ACRES CHASITY

I played hard this summer and worked even harder. In my "play" time I received the leading lady role 4 times, by being named 1st 4-yr-old, Sr. & Grand Champion, & best-uddered cow at the Eastern Indiana Show, Kentucky State Fair, Indiana State Fair, and Tennessee State Fair Guernsey Shows. I was 2nd to a very attractive lady at the recent 1978 National Guernsey Show in Louisville. In my spare time, I worked really well and to date have produced 14953 — 634 — in 254 days. They have me projected at 16448 — 697 — 305—2x (whatever that means). Now this I know about, last February I had a nice little girl whose father was P LEADER. In January, I will be a mama again. The Daddy is some guy named Dari FAYVOR.

— AND OH, JUST TO THINK — a year ago I was only a nurse cow owned by a 4-H boy.

Bred — Heifer
in 1978 Guernsey Sale,
Louisville, Ky.

Myown T Hornets Primmy
Sold $2400 to David Frahm, Celina, Ohio
Sire: Clovelly TOP HORNET
6/78 USDA: PD +1332M +31F
97% Rpt. +109$
Dam: Myown Ambassadors Primrose (E–3x)
2 rec over 16500M & 690F
Latest 6-02 13880 559 364–2x DHIR
(DA during rec)

We Wish Our Guernsey Friends A Merry Christmas and A Happy, Healthy, Prosperous New Year!

Home of
1978 Outstanding Guernsey Youth — Mark Erdman

WE BREED TO TOP AI SIRES
Breeding Stock For Sale . . . Write Us Your Needs

Farm is located 3 miles west, 4½ miles south and ½ mile west of Fairbury.

MYOWN GUERNSEYS
Chenoa, Illinois 61726

Myron Erdman, Owner
Tel. Fairbury 692-3090
Area Code 815
Norman Beitz, Herdsman

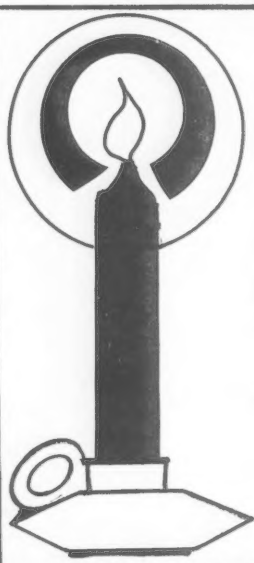

Geana Farms

Happy Holidays

We want to thank all our Guernsey Friends for the interest shown in helping us create a farm name.

Using the combination of Gene and Diana, we came up with "Geana."

We wish you all the very best for the new year.

Gene & Diana Bob Doug Jim Jason The Phillips Kidi

Geana Farms

11839 Banning Rd.
Mt. Vernon, Ohio 43050
Ph: (614) 397-8267

In Our *Elite* Circle

Dan Ba Lee D E Jewel (D)

6/78 USDA: 4 recs avg 20204M 813F
COW INDEX: +1470M +42F 43% Rpt.
2-08 *18630 761 305–2x DHIR
4th M, when made
3-08 *23700 954 363–2x DHIR
3rd M, when made
4-08 *23630 914 365–2x DHIR
4th M, when made

Dan Ba Lee Emory Ginny (VG)

1977 Gold ★ Star Dam
6/78 USDA: 3 recs avg 18144M 825F
COW INDEX: +1218M +43F 42% Rpt.
2-07 *19220 *903 365–2x DHIR
10th M, 10th F, when made
3-09 *23580 996 365–2x DHIR
7th M, when made

Dan Ba Lee D Fantastic (VG)

6/78 USDA: 4 recs avg 16140M 647F
COW INDEX: +684M +13F 43% Rpt.
2-05 15050 604 365–2x DHIR
3-06 12410 511 305–2x DHIR
4-07 *26410 988 365–2x DHIR
2nd M, when made

Happy Hill Fortune Belle (VG)

1978 Gold ★ Star Dam
6/78 USDA: 2 recs avg 19708M 881F
COW INDEX: +841M +31F 40% Rpt.
2-08 16600 760 305–2x DHIR
4-04 *23300 1068 365–2x DHIR
4th M, when made

Dan Ba Lee M Ramona (VG)

1978 Gold ★ Star Dam
6/78 USDA: 3 recs avg 16445M 719F
COW INDEX: +717M +28F 32% Rpt.
2-04 15990 718 365–2x DHIR
4-01 18660 819 365–2x DHIR
5-02 17190 774 305–2x DHIR

Dan Ba Lee Emory Angle (D)

6/78 USDA: 2 recs avg 17562M 798F
COW INDEX: +1052M +36F 40% Rpt.
2-06 17260 790 365–2x DHIR
3-07 19380 931 365–2x DHIR

Dan Ba Lee D E Joan (D)

6/78 USDA: 3 recs avg 14847M 701F
COW INDEX: +779M +26F 42% Rpt.
3-00 14080 623 305–2x DHIR
4-02 17280 805 305–2x DHIR

Dan Ba Lee Geronimo Lyda (VG)

6/78 USDA: 2 recs avg 17354M 708F
COW INDEX: +724M +19F 27% Rpt.
2-05 *19560 793 365–2x DHIR
8th M, when made

Dan Ba Lee Emory Eve (D)

6/78 USDA: 2 recs avg 15073M 662F
COW INDEX: +793M +21F 40% Rpt.
2-09 15820 724 365–2x DHIR
3-11 14420 643 305–2x DHIR

DAN-BA-LEE FARM

Located 2½ miles north of Cadiz on Road 500 W or 40 miles NE of Indianapolis.

Mr. & Mrs. Daniel W. Baker & Family, R 2, Middletown, Ind. 47356
Tel. 317–722-4203

Visitors always welcome.

Robert A. Baker
Tel. 317–722-4230

TOP HORNET BREEDING

2 of Our 15 TOP HORNET Daughters

WINNERS AT NATIONAL

Reserve Junior Champion

Daviss Top Sally

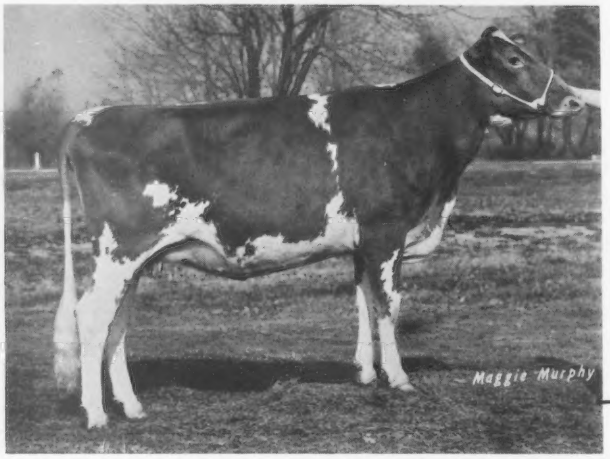

"Sally"

At 1978 NGS, Louisville:
Res. Gr. Champion
1st Sr. Yrlg. Heifer – Open Show
4th Sr. Yrlg. Heifer – Nat'l Jr. Show

"Sally" owned by Robby Davis

Their Sire:
Clovelly TOP HORNET
6/78 USDA PD +1332M +31F
97% Rpt. +109$

2nd 2-Year-Old

Daviss Top Nelta

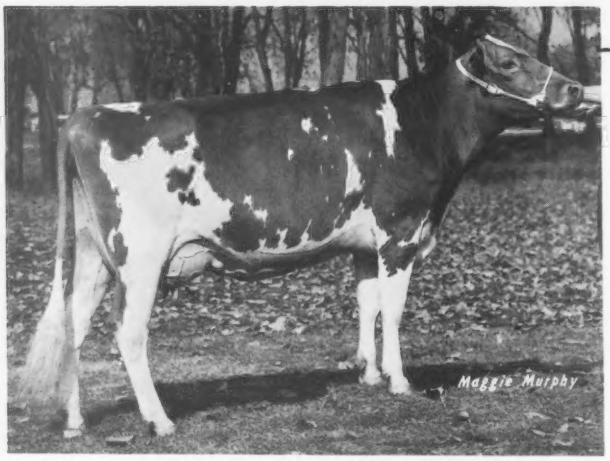

"Nelta" owned by Robby Davis

"Nelta"—VG

At 1978 NGS, Louisville:
2nd 2-yr-old – Open Show
3rd 2-yr-old – Nat'l Jr. Show

6/78 USDA: 1 rec avg 10446M 575F
COW INDEX: +462M +14F 33% Rpt.
2-06 13210 4.8% 630 285–2x DHI, in prog.

Maternal Sister:
Daviss Fayvor Stella (VG)
4-09 18030 5.1% 915F 365–2x DHI

Shares of LAD
Still open to interested syndicate members

William K. Davis
Phone (417) 498-6699
Route 1, Verona, Mo. 65769

DAVIS'S FARM
1 mile northwest of Verona

LAY LAINE GUERNSEY FARM

Presents

The *Elite* Suite

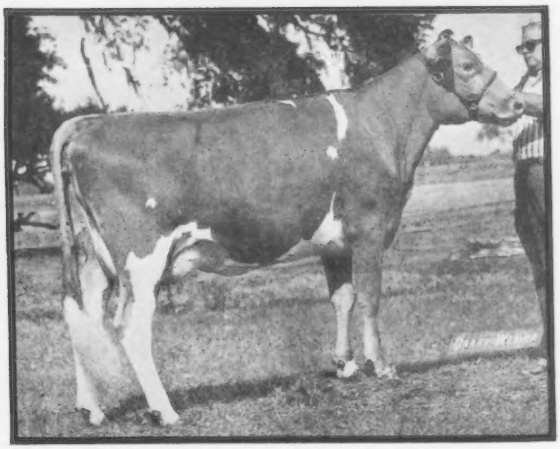

Lay Laine Patrician Yan (VG)

6/78 COW INDEX: +729M +25F 36% Rpt.
2-03 11640 537 305–2x DHIR
2-03 13760 644 365–2x DHI
Sired by AGCC's first
breed-wide young sire sampling
project – Falcons Wistar PATRICIAN
6/78 USDA: PD +1144M +39F
74% Rpt. +107$
No. 8 AGCC TOP 50 Active PD $ Bulls
Yan bred to Edisto Farms Favorites BONUS

Lay Laine Fortunes Amity (E)

6/78 USDA: 6 recs avg 14743M 681F
COW INDEX: +676M +38F 37% Rpt.
5-03 15790 694 305–2x DHIR
7-05 16800 752 305–2x DHIR
10-06 13400 617 305–2x DHIR
Bred to Lay Laine TC TOP BRASS

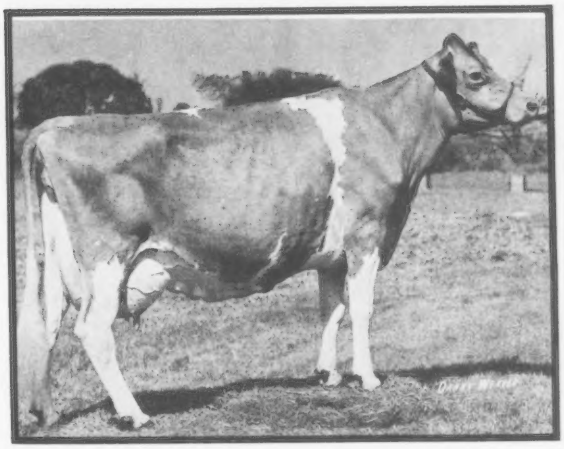

3 More Milking *Elites*

Mecca Rose Pred H Spirea (VG)
1978 Gold ★Star Dam
6/78 COW INDEX: +948M +22F 36% Rpt.
7-00 24100 862 365–2x DHIR
Bred to Nolichuckey TC TRANSFER

Penn Del Fabian Molly (VG)
6/78 COW INDEX: +846M +39F 37% Rpt.
2-06 12980 600 305–2x DHIR
Bred to Lay Laine TC TOP BRASS

Runnymede Heather (VG)
6/78 COW INDEX: +675M +22F 33% Rpt.
2-11 14420 622 305–2x DHIR

We wish our Guernsey Friends a Merry Christmas and a Prosperous New Year.

From All the Ward Family

LAY LAINE GUERNSEY FARM — P.O. Box 146, Astatula, Fla. 32705

Carroll L. (Bud) Ward, Jr., Owner
Frederic L. (Fred) Ward, Manager
Robert Slenker, Herdsman

Tel. Farm - Tavares 904—343-3328
Tel. Res. - Tavares 904—343-2868

Farm No. 1—1 mile N. of Astatula
Farm No. 2—1 mile E. of Astatula
Farm No. 3—1 mile S. E. of Astatula

1927 MAPLE DAWN GUERNSEY FARM 1978

Herd on Continuous Test for 40 years ♁ Classified 21 Times ♁ Gold ★ Star Breeder 12 Times

FLASH

Kellogg Herd Still in Michigan!

Our Kellogg cows spell M-I-L-K

Follow Kellogg's herd progress through the New Year with a family operation also expanding and moving ahead.

Guernsey Minded for the Future . . .

Son
Barry & wife Kathy

Both graduates of Michigan State in Dairy Science and now working at MAPLE DAWN as a part of the farm business.

Son
Dale

Daughter
Sheri

1978 Michigan Guernsey Princess. Started Pre-Vet school at Michigan State this fall.

Season's Greetings

From

MAPLE DAWN GUERNSEY FARM

4 miles S of Scottville Stoplight
Rt. 1, Scottville, MI 49454

Wm. L. Pleiness & Harlan E. Pleiness
Ph: 616/757-2624 Ph: 616/757-2630

GOLDEN GUERNSEY

TELESTAR Daughter Goes *Elite*

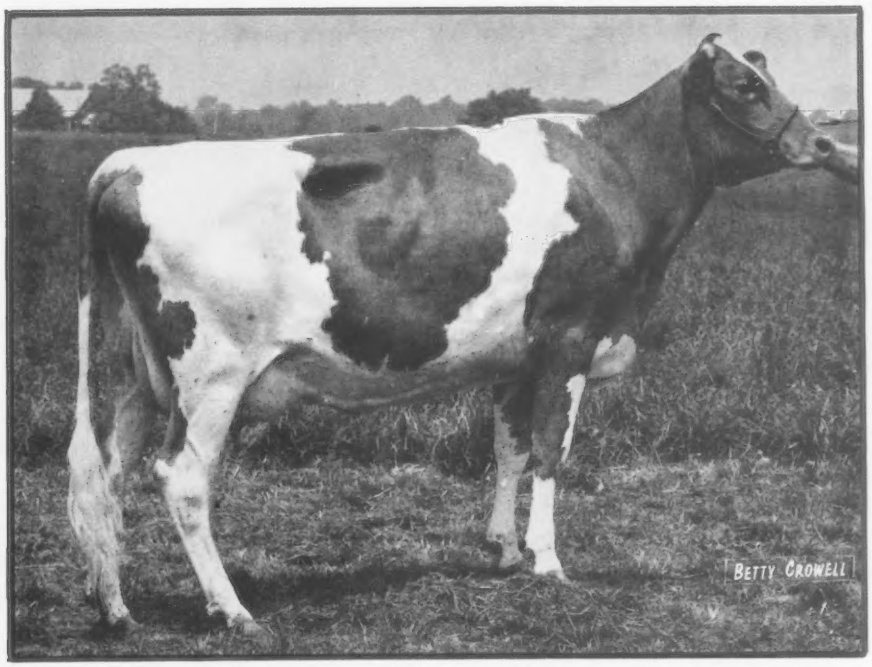

South View Tel Jewelette

6/78 USDA: 1 rec avg 15647M 728F
COW INDEX: +815M +39F 27% Rpt.
2-00 13640 649 305–2x DHIR
Sire: Maurana Wis TELESTAR
6/78 USDA: PD +1269M +63F 72% Rpt. +142$
Second in the TOP 50 Active PD $ Bulls

A TOP COMMAND *Elite*

Sonny Acres TC Tonya

6/78 COW INDEX: +714M +15F 30% Rpt
4-07 14920 656 305–2x DHIR
Sire: Wee Manor TOP COMMAND
6/78 USDA: PD +882M +15F 39% Rpt +66$

A TOP HORNET *Elite*

Maurana Butterfat Top Ann

6/78 COW INDEX: +767M +17F 34% Rpt
2-06 10990 453 305–2x DHIR
Sire: Clovelly TOP HORNET
6/78 USDA: PD +1332M +31F 97% Rpt +109$

We Wish Our Guernsey Friends
A Merry Christmas
A Happy Prosperous New Year.

T. B. Accredited
MAURANA FARM
DR. M. L. WELDY, Owner

Calfhood Vacc.
24791 CR 40, Rt. 5

Bang's Cert.
Goshen, Indiana 46526
CLAYTON HAVENS, JR., Manager

May Your Holidays
Overflow with Happiness

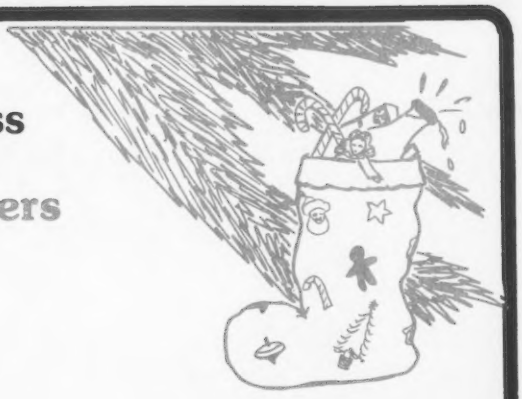

100,000 M Lifetime Producers

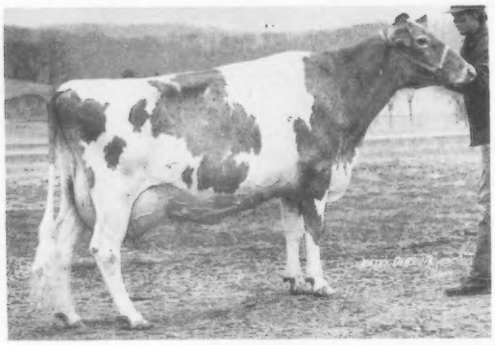

"Dodo"

← Fauver Hill Chief Dodo (VG)
Elite Cow and 1976 Gold ★ Star ★ Dam
6/78 USDA: 6 recs avg 18673M 813F
COW INDEX: +873M +31F 40% Rpt.
7-03 20030 880 301–2x DHIR
5 Lact Total 100850M 4423F 1658 da.

Fauver Hill Franny (VG)
10-11 17190 866 305–2x DHIR
10 Lact Total 150070M 8363F 3599 da.

Fauver Hill Hal Jolene (E)
9-00 16680 794 305–2x DHIR
7 Lact Total 110830M 5303F 2417 da.

Fauver Hill Hals Dolita (D)
9-08 13830 671 305–2x DHIR
8 Lact Total 103560M 5172F 2464 da.

Fauver Hill Lolipop (VG)
11-02 14600 660 286–2x DHIR
10 Lact Total 146550M 6756F 3227 da.

Fauver Hill Judsons Lora (VG)
11-00 14250 700 305–2x DHIR
9 Lact Total 149410M 7811F 3086 da.

Fauver Hill Lori (VG)
12-04 11200 534 297–2x DHIR
12 Lact Total 139780M 6775 F 3611 da.

Fauver Hill R F Gidget (VG) →
Elite Cow
6/78 USDA: 8 recs avg 17485M 712F
COW INDEX: +718M +11F 45% Rpt.
10-04 19450 782 305–2x DHIR
7 Lact Total 124430M 5034F 2326 da.

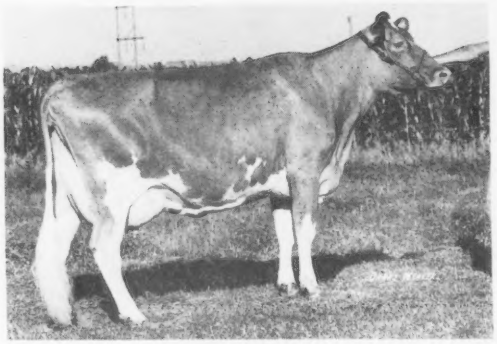

"Gidget"

We Breed For Milk — Protein — Type

FAUVER HILL FARM

Farm located 6 miles east of La Crosse on Hwy. 16. Tel. 783-2856

Bernard and Mary Pralle
Tel. 783-2856

9416 USH 16
Onalaska, WI 54650

Jim Gasper
Herdsman

NEW Official 100,000 Pound Lifetime Milk Producers

Based on DHIR lactation records processed from June 1, 1978 through November 1, 1978, the following Registered Guernseys have qualified for the 100,000 pound milk list. In addition to cows listed for the first time, are other cows who have accumulated additional production since their initial appearance in the list.

Name of Cow	Reg. No.	No. Lac.	Days	TOTALS Lbs. Fat	TOTALS Lbs. Milk
ABBOTTHOLM MURIELS CANDY	2427884	8	2509	5105	109400
BAKER VIEW SUNBRIGHT	2313412	9	3190	6755	128200
BAY MEADOW DAYLOS MARIGOLD	2426846	8	2589	3998	103440
BAY MEADOW DERBYS HANNAH	2426844	7	2471	4747	101400
BAY MEADOW DUCES CLEE	2402907	8	2818	4674	108660
BAY MEADOW OZZIES SAL	2433005	7	2514	4045	101350
BECKER FARMS CHAMPION CRYSTAL	2409265	8	2716	5395	118700
BEETCHENOW FARMS PEARLS PRIDE	2401793	9	3101	4647	105410
BOE RIDGE ROCKETS GEM	2098981	13	4837	8436	193160
BOE RIDGE V NICOSIA	2328917	8	3094	5395	140650
BOTTOM VIEW NOBLEMAN GERALDINE	2493155	8	3058	5702	117280
BROCK FARM NANCE MARIA	2391718	10	2994	5050	119810
BROCKWELL ALCATRAZ DENA	2513622	7	2510	4935	107550
BROCKWELL ALCATRAZ VIOLA	2513632	7	2564	5929	133200
BROOK BEND LYDIA	2449721	9	3195	6995	132360
BROWNIES FARMS OZITTA	2395838	8	3047	5393	110820
BURGESS FARM B PETULA	2418594	8	2513	5253	109230
BURGESS FARM F MAGNOLIA	2414800	9	2642	5564	102100
BUTLER HILL C B BLANCHETTE	2265649	7	2988	5199	115820
BUTLER HILL L HONEY	2424920	8	2629	5411	108670
BUTLER HILL VALORS BRENDA	2354019	8	3122	6401	126710
CADENCE CREEK NOBLE JANET	2298833	10	3489	6330	136060
CHEDCO ACTORS JANET	2332944	9	3217	7222	131340
CHEDCO H KINGS VICKY	2379580	9	2955	6957	144730
CHEDCO J FLASHS HOLLY	2299206	8	2553	6373	128160
CHEDCO NANCES HOLLY	2409450	8	2702	5436	129960
CHESTNUT RIDGE MAXIES POLLY	2303252	9	3910	5588	137350
CIRCLE DRIVES N MAMIE	2401209	9	3027	5182	114710
CIRCLE DRIVES NANCES ELBA	2428409	9	3306	5005	113650
CLARAVALE H H BEAUTY SPOTS	2483365	6	2147	4366	102240
CLAYTON PRIDE DARI MARIGOLD	2538469	7	2505	5689	110960
CLEARBRANCH BARONS KRISTEN	2364831	9	3052	5063	110180
CLEARBRANCH BILLYS BESSIE	2223569	10	4092	7881	194530
CLEVERLANDS BLOSSOM ROSAMELLA	2480111	7	2378	4799	113130
CLEVERLANDS CHAMPS RALIA SUE	2417497	8	2891	5812	145090
CLEVERLANDS DARI BOYS BOO	2502394	7	2194	4430	114740
CLEVERLANDS DARIMOST EUGENIA	2520765	6	2014	4321	120170
CLEVERLANDS DARIMOST JEANIE LU	2481995	7	2315	4425	104760
CLEVERLANDS DARIMOST MOONLIGHT	2489340	7	2377	5145	121420
CLEVERLANDS DARIMOST ORPHA LIL	2523085	6	2164	4218	102850
CLEVERLANDS DARIMOST PERL NOMI	2524449	6	1990	4447	116810
CLEVERLANDS DOMINANT POLONAISE	2443537	8	2622	4783	122270
CLEVERLANDS DOMINANT RHONABEL	2478458	6	2431	4530	113010
CLEVERLANDS ELDORADO JADE BABY	2502383	6	2096	4659	112160
CLEVERLANDS ELDORADOS RHEVA	2435562	7	2858	5964	143110
CLEVERLANDS ENTERPRISE AMORETA	2443712	7	2673	4602	109090
CLEVERLANDS FAMES BE MINE	2469252	7	2555	5641	127470
CLEVERLANDS GENERALS PERL NOLI	2455752	7	2459	4726	116030
CLEVERLANDS HEROS ROMILDA ANN	2441014	8	2698	5879	153170
CLEVERLANDS INDEX ROSABETH	2452504	7	2557	4966	129450
CLEVERLANDS NALDA COQUILLA	2479105	6	2424	4521	111990
CLEVERLANDS NALDA ROSE MAVIS	2511835	6	2084	4149	107210
CLEVERLANDS NANCE BOYS SYLVIA	2424612	6	2363	4450	107380
CLEVERLANDS NANCES DAMOZEL	2520086	6	1922	4100	110300
CLEVERLANDS NANCES IONE	2402217	7	2965	5327	133050
CLEVERLANDS NANCES JUDY JEAN	2562081	5	1755	5549	135110
CLEVERLANDS NANCES NORINA	2514359	7	2157	4192	101550
CLEVERLANDS NANCES TOPACIO	2419691	6	2673	5089	119380
CLEVERLANDS NAPOLEONS MAISIE	2473829	7	2567	4462	106560
CLEVERLANDS OPTIMIST MERCEDES	2520236	5	1903	4018	102010
CLEVERLANDS ORION MICHELE	2481479	7	2386	5116	118920
CLEVERLANDS PABLOS JA DA	2180709	13	4214	7558	164244
CLEVERLANDS SUCCESS DORA ANN	2571864	5	1772	4044	101390
CLEVERLANDS SUPERIOR JULIET	2444752	8	2635	5134	114290
CLEVERLANDS ZENITH SMOOTHIE	2524452	5	2059	3949	102140
CLIFF DELLS SAN	2459548	7	2392	4878	101670
CLOVER JACK VISCOUNT PAT	2324545	10	3195	5987	115490
CLOVER LEAF BT CLEO	2347317	10	3074	6479	122320
COOKEBY LOTTIE	2373185	9	3280	5157	113660
COOKEBY PRIDE	2292964	12	3679	6744	142700
CROWN STONE BRILLIANT QUEEN	2277595	10	3531	6754	131470
DAFFODIL DARIMOSTS SHEILA	2350698	9	3081	7954	163500
DAN BA LEES N LILLIE	2429575	8	2654	4874	101670
DEEP LAKE FLASHS BELLE	2160547	10	3165	5904	112520
DELPHI DELL SHOWBOYS HAPPY	2203599	8	2770	4962	121900
DENNY DALE PRINCES JIREEN B	2401306	9	2855	6246	126900
DENNY DALE REXS BEVERLY	2373451	8	2973	5773	105250
DENNY DALE REXS BONNIBEL	2376585	9	2790	5632	114590
DIVERSIFIED DARI GLORY	2386322	7	2414	5368	113670
DONDOR HALLMARKS BETTY	2361694	9	3100	6195	123090
DONDOR HALLMARKS DOVE	2409989	8	2690	5174	100520
DONDOR MISTER AS QUALITY	2370922	8	2989	5740	108300
DUN ROAMIN O VALET	2418752	8	2767	5589	109750
DUTCH MILL VALORS MELODY	2420079	9	2814	5369	114290
ELSVIEW FARMS BON JUNE	2386883	8	2922	5940	111930
ELSVIEW FARMS CONS ADA	2419907	8	2832	5303	118970
ELSVIEW FARMS CONS JILL	2460007	7	2433	4958	106300
ELSVIEW FARMS JEDS JOAN	2434674	8	2819	5701	128720
EMROY NANCE GAYLY	2219836	8	3360	5064	116590
FAR WEST CHAMPION FONDA	2451778	8	2706	4514	101020
FAR WEST DARI DELIGHT	2339267	10	3509	6645	140130
FAR WEST FOREMOST BRENDA	2281382	9	3229	6365	122740
FAR WEST FOREMOST RAMONA	2264715	11	3917	5872	111140
FAR WEST PRINCESS LOU	2433506	8	2782	5028	100510
FAUVER HILL HAL SUBLIME	2415737	8	2633	5170	107140
FAUVER HILL HALS LOLLIPOP	2315173	10	3312	6847	148340
FAUVER HILL R F GIDGET	2415729	8	2631	5816	143880
FAWN ISLE HANDY BOYS GLENDA	2514098	6	2176	4288	103730
FOUR FIRS PRICILLA	2378102	8	2579	4506	110910
FOX RUN A F C FAYE	2253871	6	3025	9716	201410
GAYLORDS V T CASEY	2509996	6	1956	4102	100630
GEMS WESTERN JACKIE	2357278	9	2983	6341	125920
GENEGLOW VELVET	2535263	6	2171	5743	109600
GORDONDALE BLOSSOM	2396566	9	3070	6190	119000
GRAYSMARSH DARI MAY	2420196	8	2809	6195	126820
GRAYSMARSH FLORA	2465699	6	2455	5979	120480
GRAYSMARSH SUN GAYNEL	2449859	7	2463	5803	119600
GRAYSMARSH SUN PENNY	2423775	8	2559	5092	106180
GREEN RIDGE BILLY GIGI	2313084	11	3079	5622	123530
GREEN RIDGE PEARLETTE DORIS	2198513	10	4204	7610	156630
GREENACRES NOBLEMAN ORCINE	2359139	9	3116	4829	113280
GREYSTONE WINNIE NAN	2346096	9	3044	4899	114540
HAM FARM C NIGLETS ADELIE	2395341	9	2858	4502	102330
HAM FARM S PEGGYS SADYE	2353861	9	2953	4513	106870
HARTWAYS JOY JESSIE SADIE	2437875	8	2908	5233	105910
HARTWAYS ROBIN SUNSHINE	2334326	10	3372	4921	112650
HERB RO PHREIDAS WISTY	2415821	7	2894	5826	115560
HEYWES FIDEL MARLENE	2358686	6	3191	5663	130840
HICKORY GROVES F C BON LIZ	2433391	8	2886	4409	106250
HICKORY GROVES SAMSONS LANA	2085840	10	4032	6435	177960
HICKORY GROVES TOP ELENA	2406599	7	2877	5062	114600
HILL HAVEN K JOYCE	2292791	10	3669	5925	124300
HILLANDALE ADVANCERS JULIA	2091960	12	3777	7308	151380
HOLCOMBS B P GALE	2344999	9	3525	7582	170420
HOLCOMBS B RENEE	2508677	6	2132	4202	109990
HOMEWOOD B P B PATTY	2386493	9	3050	6812	140900
HOMEWOOD BPS NINA BLISS	2421392	7	2454	4867	101580
IDEALS PARAMOUNTS LA RUBY	2157258	9	4064	7015	149290
IDLE NEER CAPTAINS BESSIE	2399935	9	3072	5759	127150
KELSOS IMPERIAL RENE	2246294	11	3624	5815	146920
KIMBERTON B P 3 PANSY	2432621	9	2768	4855	105430
KIMBERTON BPB ELLA	2436288	9	2740	5845	122360
KLEINPETER FARMS FL TANYA	2427126	7	2776	4748	106210
KLEINPETER FARMS W INA	2283545	9	3538	4933	114730
KLONDIKE NANCES NEVA	2241127	9	3337	5348	114810
LA HAR VA MAXINES NANCY	2272746	9	3430	5372	122000
LAVON FARMS F MARILAN	2426468	9	2725	4770	104910
LAY LAINE NANCES ANNA	2385943	7	3099	4613	119720
LAY LAINE NANCES ANNE	2385942	7	3089	4511	109470
LAY LAINE PAULSONS ELLEN	2394689	6	2817	4200	106720
LERSON LAWN JASONS VERA	2373073	9	3074	7021	154930
LOCUST HILL ALICE	2450527	7	2612	5806	111410
LOCUST HILL JODY	2451350	8	2670	7138	134350
LOCUST HILL LUANNE	2487069	7	2289	5395	102490
LONE PALM DARIMOST TONI	2536661	7	2549	5648	130150
LONE PALM OLIVER PRALENE	2558849	5	2318	4387	106420
LONE PALM SUNNY WHISTA	2548505	6	2430	5234	102030
LONE PALM SUNNYS BARBI	2486702	6	2267	4243	110330
MAJAVIN BILLYS MINNIE	2435032	8	2872	4584	117540
MALABOO WAY TO BOPEEP	2512387	5	2172	4049	106690
MANOR CHIEFS ANITA	2401003	7	2396	5024	119480
MAPLE DAWN MAESTRO WISPER	2387798	9	3077	6113	108260
MAPLERETT FORTUNES GOLDIE	2257563	9	3434	6626	134390
MAR I DOT DARI PATSY	2401353	6	2475	4742	106080
MARKWELL CHAMPIONS RUTH	2405084	8	3009	5521	125580
MARKWELL PRINCE ROBIN	2250377	9	4208	7696	159090
MARSHALLANES FLASH INGA	2226500	10	3395	8020	151070
MATOAKA VICTOR DIMPLE	2359911	7	2785	4717	115370
MAURANA B BFT OLIVIA	2415977	7	2987	4610	100510
MAXVALE MORGAN JEM	2370705	6	3239	4830	103200
MAXVALES G H MOCHA	2439398	8	2795	5203	109470
MAXVALES L P BETTE	2315661	10	3588	5079	105350
MCDONALD FARMS B HATTIE	2274341	10	3098	6782	138380
MCDONALDS B GRATITUDE	2239735	12	3851	7763	163150
MCDONALDS DARIMOST LINDA	2438723	7	2439	6346	128980
MCDONALDS DARIMOST LORETTA	2446490	7	2245	5029	101160
MECCA ROSE HUGOS LUTIE	2385813	9	3047	5819	119090
MED O BLOOM JON JAN	2446608	8	2707	4793	111350
MESA VIEW BURGER GAY	2316587	10	3456	5367	125420
MESA VIEW M FLASH MAG	2423792	8	2924	4375	102580
MESA VIEW NORGERT NANCY	2363027	9	2963	5123	101600
METZGER FARMS SHERIFF SYBL	2464906	7	2500	6000	108170
METZGER FARMS VALOR DORA	2269037	11	4057	8352	177640
METZGER FARMS VINCENT RHEA	2280441	10	3678	6713	149590
MIDDLETOWN MAJESTICS ANITA	2367200	9	3152	4870	112270
MIDWAY M F CLEO	2283578	9	3107	5882	113860
MUEHLING MEADOWS FURY BUBBLES	2484453	6	2293	4801	109630
MYOWN ACTORS VELDA	2427438	8	3003	5216	111060
MYOWN FLASHS JEANETTE	2513726	7	2586	5774	107060
MYOWN WISTARS EISA	2575221	5	1763	4950	107750

MYRTLEDALES BUTTERFAT PUZZLE	2127076	6	2894	5212	111080
MYRTLEDALES DIPO PENNY	2389524	7	2698	5558	116640
MYRTLEDALES DIPO PLUMAGE	2340054	7	2862	6438	138240
MYRTLEDALES SUPREME MAZIE	2282717	7	2476	4798	104980
NESLEKCIM MAJESTYS DUCHESS	2429892	9	2723	4917	101450
NESLEKCIM MAJESTYS JULIANN	2377178	10	3262	5778	150620
NESLEKCIM MAJESTYS MAYFLOWER	2377185	9	2784	5665	119080
NESLEKCIM OBERLANDS ELIZA	2337357	10	3238	5811	113860
NOBLE D DORA	2172262	8	3417	8731	184490
OAKRIDGE CORNATION JOYCE	2303178	8	2678	4348	100930
OAKVALE BFT M LILLY	2251415	9	3011	5667	118010
OAKVALE MOST LIME	2480243	7	2310	4877	103000
OWENS PLACE BFT THRILL	2258910	9	3347	6662	162700
OWENS PLACE SUPREMES LAVINIA	2186253	9	3611	6273	127970
PATTONHOLM F DIXIE	2397606	9	3082	4833	100950
PINE VISTA W ADA	2342986	9	3292	6959	132880
POTTER CREEK MAJESTY JUNE	2455415	7	2558	4931	105470
PRICE BLACK AMB DEBORAH	2445655	7	2469	4317	108470
PRICE BLACK BILLYS A SNOWLIGHT	2361378	10	3038	4871	121560
PRICE BLACK BRUCES KUBILEE	2419271	9	2648	5304	127470
PRICE BLACK CHAMPIONS ISABEL	2445643	8	2418	4064	102580
PRICE BLACK CHAMPIONS PAM	2445633	8	2448	4406	111790
PRICE BLACK NANCES ROSA	2409790	9	2727	4511	116140
RIO CHIQUITO INDEX CARMEN	2448793	7	2402	6102	129200
RIPLEY FARMS FORTUNE PAT	2434209	7	2623	5426	109720
RIVARRE HOPE	2176631	10	3521	5603	105530
ROBINDELL DARI TREAT	2378226	9	3086	5733	121840
ROETTA WARRIORS GREAT GRANDA	2192893	9	3406	7726	157070
ROYAL FLASHS BELLE	2439931	8	2706	5200	104480
ROZELYN DARI AGNES	2340599	10	3375	7367	152230
ROZELYN DARI BERTHA	2347401	9	3477	8098	136850
ROZELYN DARI MEMORY	2380547	8	3010	5986	113580
ROZELYN SUN SHERRY	2449274	8	2516	4539	104540
RUSS BE WOODACRES TWINKLES	2487278	6	2227	4380	100570
SCHWINGHAMER FARM JOYCE	2108171	8	4155	7658	136710
SCHWINGHAMER FARM MARTHA	2293058	10	3746	7391	148810
SHERMA D NORMAS NETTIE	2368444	8	3182	4611	112400
SNIDERS GUSTYS BIRDIE	2426136	8	2948	5356	123500
SPRINGDALE VICTORS DAISY	2414805	9	2873	4758	110930
SPRINGMEADOW GOVERNORS MARILYN	2517355	6	2135	4734	105600
SPUDRIDGE SARAH STAR	2414676	8	2872	5682	107960
STUARTCLAN NANCE AMANDA	2360742	7	2783	5307	114570
SUNESLOPE FOR DEEDE	2344742	8	3348	7438	147020
SUNNY VIEW MS KITTY	2447764	6	2370	5211	101820
SUNNYDELL NANCE LOTUS	2383745	9	3033	5335	129810
SUNNYSIDE WARRIOR STAR	2442267	6	2268	5167	101600
SUNRISE NOBLE MARY	2397898	9	2801	4915	114150
THREE ACES PATS D PEACE	2423497	8	2706	4904	114450
TRIPPLE T BUBBLES GOLDY	2363629	10	2932	5909	131030
TRIPPLE T VAGABONDS MOST	2358200	9	3057	6164	147970
TRIPPLE T VAGAS LOUISE	2452682	7	2370	5584	113230
TRUMPETER MABEL OF WINDY ACRES	2379792	9	3142	4962	105570
UNH SUPREME ORIOLE	2423221	8	2575	5387	115840
VALLEY GEM VALS FARMERETTE	2355669	6	2442	5996	125140
VALLEY GEM VISCOUNT EVA	2254014	10	3326	5519	118470
VALLEY VIEW BONANZAS LARK	2174285	11	3358	6493	110146
VALLEYLAND SANDY	2373572	7	2612	5896	120900
WACALU JOLLY CONSULA	2335780	9	3168	4364	101710
WAWASEE PRINCESS MARTHA	2431756	8	2790	5651	133220
WELCOME FLASHLIGHTS ALTA	2381092	7	3056	5457	117800
WELCOME FORTUNE SANDRA	2382082	9	3092	6227	120430
WELCOME NANCE WATCH	2435266	8	2899	5379	114210
WESTERN GLOW BRILLIANT MAE	2433066	8	2687	6101	122370
WESTERN HILLS ANN	2222246	12	3981	9742	219130
WHEELER ACRES ROYAL BONITA	2394630	9	2884	4970	100720
WILL O WEST D GRACE	2318778	10	3356	6960	145090
WILL O WEST D MEMORY	2318775	10	3496	6540	124970
WILL O WEST DARI ILENE	2450485	6	2623	4660	102400
WINACRES CHAMPIONS JANE	2402878	9	2870	6238	128610
WINACRES CHAMPIONS VICKY	2435107	8	2724	5242	130250
WINACRES FERDANDS JEAN	2294505	9	3267	8231	150180
WINACRES FLASHS KITTEN	2345897	9	3409	6988	145620
WYNOLA JANETTA	2324382	10	3471	7334	147940
YELLOW CREEK HAPPY SUSSAN	2426057	8	2649	5412	105020
YELLOW CREEK JESSIE	2189956	11	3973	7579	145681

COMING THE END OF JANUARY

USDA Sire Summaries are available on computer print paper faster than printing in the Journal. This offer is extended to everyone: breeders, A.I. organizations, or any group. Here are the advantages:

FAST – As soon as received from USDA, mailed out by 1st Class.

EASY TO READ – Only 6 lines per inch. Some will be second and third carbons.

PRICE – $5.00 if listing contains 1,000 or less bulls, $10.00 if over 1,000. Available as single copy or subscription.

THE SIRE SUMMARIES ARE COMING SOON

WRITE:

THE AMERICAN GUERNSEY CATTLE CLUB

Performance Department

70 Main Street

Peterborough, New Hampshire 03458

or phone 603–924-3344

CONTINUED From Nov., 1978 Journal

SOUTH CAROLINA

*THOMAS LEE MARTIN, LIBERTY						
MARTINS FANCY BILLIE	MECCA ROSE FANCY GLAMOR	LYNDALE BENNIE BILLY	4-11	288-2X	13430	609
MARTINS JANUARY HOPE	LYNDALE ROYAL DEBBIE	WELCOME FLASHS HOLLIREX	2-07	305-2X	13170	670
MARTINS BEE GOLDIE	MARTINS NANCE GOLDIE	LYNDALE BENNIE BILLY	4-08	305-2X	14680	759
MARTINS AMY B	MARTINS CHAMPION AMY	LYNDALE BENNIE BILLY	4-06	305-2X	13830	647
*A. L. MCCASKILL, JR., LYNDALE FARMS, BISHOPVILLE						
LYNDALE ROYAL BELINDA	HOMEWOOD W P L BELINDA	ROSEWOOD ROYAL CONVENTION	6-01	305-2X	16270	664
LYNDALE DARI GOLDYETTA	LYNDALE DANDY GOLDY	ATTEBROC DARI DANDY	3-02	305-2X	14240	627
*FRED T MILLS, MARFRED FARM, SALUDA						
MARFRED BEST KATE	HEYWES ANCH KEAT	HEYWES NANCE BESTY	2-04	304-2X	11600	526
MARFRED LOVELY CHARM	MARFRED RC CHARM	MARFRED FALCON LOVEMAKER	1-10	305-2X	10410	552
*MITCHELL BROS., SALUDA						
RUDANKS JAY ARNIE	RUDANKS SUCCESS AID	BUTLER HILL DARI JAY	3-05	305-2X	16000	775
*HUGH B. RHODES, SEDOHR FARM, ESTILL						
LYNDALE EMORY JANE	LYNDALE PRINCE JANE	SANDE HILL DOUBLE EMORY	4-11	305-2X	14880	630
SEDOHRS P G EDITH	SEDOHRS F B ELLIE	SEDOHRS P GOVERNOR	2-08	305-2X	11710	497
*THORNWELL ORPHANAGE, LUSH ACRES FARM, CLINTON						
LUSH ACRES G TERESA	QUAIL ROOST GREAT TESSA	RAEMELTON L GRACES GRANDEUR	1-11	305-2X	10780	536
*LYNN VAN BENSCHOTEN, VANLYN FARM, COPE						
FRANCHESTER C M BOY LILLY	FRANCHESTER B CECILS LILLY	ROSEWOOD CHARLEY MY BOY	8-04	305-2X	14130	668

TEXAS

*LAVON FARMS, INC., PLANO						
LAVON FARMS MON BOUDENE	LAVON FARMS E BOUQUET	BROOKBERRY JOLLY MONITOR	5-10	305-2X	14140	577
LAVON FARMS SABO TRUELY	LAVON FARMS L TRUELY	MUNGLES SABIAN SATURN	5-01	296-2X	13490	557
LAVON FARMS SOV EDITH	LAVON FARMS PANT EDITH	IDEALS SOVEREIGN	4-03	305-2X	13800	616

VERMONT

*DONALD A BIGELOW, ROYAL TERRACE FARMS, BETHEL						
ROYAL TERRACE E ERICA	DREAMWOLD PENNY	CLEVERLANDS GENERAL ELDORADO	8-08	305-2X	12750	778
ROYAL TERRACE BILLYS SANDRA	ROYAL TERRACE N F SANDY	BURGERS PLACE BILLY	2-08	305-2X	16420	704

VIRGINIA

*DANIEL W. ERUBAKER, SHENMONT FARMS, DAYTON						
QUAIL ROOST PEERLESS RITA	QUAIL ROOST E T RITA	QUAIL ROOST PEERLESS NANCE	7-00	305-2X	13590	659
SHENROCK SPRINGS SONYA	SHENROCK SPRINGS STAR	EBER LEA FARMS WINSTON	3-08	305-2X	12350	586
SHENROCK SPRINGS SKIPPY	SHENROCK SPRINGS SHARON	EBER LEA FARMS WINSTON	3-08	296-2X	12510	569
*R R CROWGEY, HAM FARM, WYTHEVILLE						
HAM FARM S SHEILAS DORIS	HAM FARM B OREGONS SHEILA	LAUXMONT POPPY NANCE SUPERIOR	8-00	305-2X	12680	579
HAM FARM C ALIXS JESSIE	HAM FARM H PRINCESSS ALIX	ANSMIL CHAMPION CHUM	6-00	305-2X	13220	474
*JAMES F. HEIZER, SUNNYSIDE FARM, GREENVILLE						
SUNNYSIDE FAYVOR LESLIE	SUNNYSIDE CHAMPIONS ANNA	HOUSLEYS DARI FAYVOR	2-00	305-2X	11600	499
*W. W. RAWLEY, GREEN VALLEY FARM, MOUNT SOLON						
LOCUST LANE F H CLARE	LOCUST LANE H A CHRYSANTHEMUM	WELCOME FLASHS HOLLIREX	4-08	287-2X	13820	669
FERN S MONICA	MICKEY W FERN	STELLA C SAMSON	2-01	305-2X	11290	504

WASHINGTON

*HERBERT V EKSTRAN, BROCKWELL FARM, BOW						
BROCKWELL M PANSY	CHENA TOP PRINCESS	OLYMPIC VIEW B MAVERICK	3-01	295-2X	12240	605
*FAR WEST FARMS INC, BOW						
MIDWAY M F CLEO	MIDWAY B B CHRIS	MEADOWMARSH BUTTERFAT FLASH	13-04	305-2X	12350	583
FAR WEST CHAMPION DAHILA	FAR WEST DARI DELIGHT	HOUSLEYS J CHAMPION	5-11	305-2X	13260	584
FAR WEST F P RACHAEL	FAR WEST V FAMES ROXY	WOODACRES FOND PRINCE	5-06	305-2X	13510	675
FAR WEST M TRUDIE	FOREST HILLS DARI GERTRUDE	OLYMPIC VIEW B MAVERICK	3-09	305-2X	12850	565
FAR WEST M TAMIE	FOREST HILLS DARI TALLY HO	OLYMPIC VIEW B MAVERICK	3-09	305-2X	14850	664
FAR WEST POLLYS NANCE LORETTA	FAR WEST PRINCESS LORNA	CEDARBROOK POLLYS NANCE	3-04	305-2X	12460	549
FAR WEST CHAMPION SANDRA	FAR WEST A A SALLEY	HOUSLEYS J CHAMPION	2-00	293-2X	11230	542
*JAY LESTER LANCASTER, SEQUIM						
GRAYSMARSH BADGER JANA	GRAYSMARSH MAIN JANET	OLYMPIC VIEW B BADGER	6-02	305-2X	15570	706
GRAYSMARSH C FAVOR	GRAYSMARSH DARI FLOWER	HOUSLEYS J CHAMPION	5-08	305-2X	14050	702
GRAYSMARSH POLLY BEAUTY	OLYMPIC VIEW B BEULA	CEDARBROOK POLLYS NANCE	4-03	298-2X	15640	726
CLIFF DELL PRINCESS PORTIA	CLIFF DELL PETER PAN PRINCESS	WESTERN GLOW DARIMOST	3-07	289-2X	16070	758
GRAYSMARSH B DOUBTFUL	BROCKWELL B D DELL	OLYMPIC VIEW A BANNER	2-05	305-2X	12550	582
GRAYSMARSH N MONTEE	GRAYSMARSH POLLY MARGO	GRAYSMARSH B NAUTICAL	1-11	305-2X	14680	579
GRAYSMARSH IVANS DESTINY	FAR WEST B DARLA	DARI DALE FORTUNE IVAN	2-00	305-2X	12640	567
*MICHAEL C. HARVEY, MEADOWCHARM FARM, VANCOUVER						
CLIFF DELL LUCILE	CLIFF DELLS ROYAL LADY	WESTERN GLOW DARIMOST	5-10	303-2X	16750	839
MEADOWCHARM D FORTUNE DANCER	MEADOWCHARM DARI DORIS	GRAIN MEADOW D FORTUNE	4-06	305-2X	14960	685
MEADOWCHARM WINSTON VIXON	MEADOWCHARM C VELMA	EBER LEA FARMS WINSTON	3-00	304-2X	13420	654
MEADOWCHARM D FORTUNE AVA	WESTERN GLOW DIVIDEND ACTRESS	GRAIN MEADOW D FORTUNE	2-05	305-2X	12070	545
*VICTOR R. JENSEN, BOW						
GOLDEN GLEN GENEVA	GOLDEN GLEN FOREMOST GIGI	LAKE LOUISE PATSYS PRINCE	6-02	305-2X	14410	568
GOLDEN GLEN PN NALEEN	LINDEANS DARIMOST NATALIE	CEDARBROOK POLLYS NANCE	3-04	305-2X	14040	608
*KEITH KNIGHT, KELAND FARMS, PROSSER						
KELAND FARMS FAYVORS BEAUTY	KELAND FARMS MISS BEULAH	HOUSLEYS DARI FAYVOR	5-04	305-2X	13710	553
KELAND FARMS ROSE LYNN	KELAND FARMS MISS LOUISE	LYRENE MAY ROSE PRINCE	2-01	305-2X	14250	639
*MYRON W LANCASTER, OLYMPIC VIEW FARM, SEQUIM						
FAR WEST COUNTESS CLASSIC	WESTWARD DISPATCH RITA	FAR WEST DARI COUNT	6-07	305-2X	14130	847
OLYMPIC VIEW P N DOROTHY	OLYMPIC VIEW B DIMPLE	CEDARBROOK POLLYS NANCE	4-04	300-2X	12730	593
FAR WEST B JONETTE	FAR WEST DARI PATTI JO	OLYMPIC VIEW A BANNER	4-00	305-2X	13390	607
*ROZELYN FARM, LYNDEN						
ROZELYN DARI BERTHA	ROZELYN PRINCE BESSIE	WESTERN GLOW DARIMOST	12-00	365-2X	17740	1013
BARBERS LOYAL BEAUTY	DENNY DALE BUSTERS HONDA	WESTERN GLOW DARIMOST	10-06	305-2X	12520	516
ROZELYN SUN SHERRY	ROZELYN T C SHARON	HOMINY HILL SUNLIGHT	9-10	305-2X	13490	573
LINDEANS DARIMOST KITTY	WESTERN GLOW WARRIORS PATSY	WESTERN GLOW DARIMOST	7-05	305-2X	13020	607
ZABELS C C KIM	D A CRYSTAL	APPLEBROOK FAMES CORPORAL	7-05	305-2X	14150	708
LINDEANS BRANDY FLORA	LINDEANS LANCELOT RHODA	LINDEANS VIVID BRANDY	5-09	365-2X	16430	784
PEN Y BRYN WINSOME	PEN Y BRYN WINNIE	DEL EDEN DYNASTY CGHB	5-00	353-2X	19010	742
ROZELYN D ALISON	ROZELYN PRINCE ALICE	LYRENE PRINCE DON	4-01	305-2X	18930	910
ROZELYN ELDO GAYLE	BEETCHENOW FARMS JILLS GYPSY	CLEVERLANDS GENERAL ELDORADO	3-04	305-2X	15810	722
ROZELYN BON KUREEN	BEETCHENOW FARMS KAROLS KUTI	OBERLAND BON PRINCE	2-11	305-2X	12060	586
ROZELYN M PRITZY	ZABELS P D PRINCESS	OLYMPIC VIEW B MAVERICK	3-00	305-2X	14750	718
LINDEANS CHAMPION BECKY	NORTH GATE BEANIES D BABE	HOUSLEYS J CHAMPION	5-02	305-2X	14780	769
ROZELYN M SECRET	ROZELYN PRINCE SELMA	OLYMPIC VIEW B MAVERICK	1-11	305-2X	10700	495
ROZELYN LMK JOELYN	BEETCHENOW FARMS JUDYS JOYCE	DUGETH LONELYHARTS LANDMARK	1-11	305-2X	14530	616
*KENITH SWEDBERG, KENANDALE FARM, ELLENSBURG						
DENNY DALE BULLETS BELINDA	DENNY DALE DARI BUDDIE	DENNY DALE BULLET	4-04	305-2X	12810	604
*LEWIS & JIM VAN MERSBERGEN, WILL O WEST FARM, LYNDEN						
DAFFODIL DARIMOSTS SHEILA	GOLDEN TERRA PRINCE SHEILA	WESTERN GLOW DARIMOST	11-08	305-2X	15440	691
WESTERN GLOW BRILLIANT MAE	WESTERN GLOW CHAMPIONS MYRA	LISETER BRILLIANT	9-08	305-2X	14630	658
WILL O WEST NANCE DREAM	VANHER DARI DREAM	CEDARBROOK POLLYS NANCE	4-04	305-2X	14450	667
WILL O WEST FINANCIER DALHIA	WILL O WEST DARI DAISY	WESTERN GLOW DARI FINANCIER	4-11	305-2X	13400	710
*MARVIN VAN MERSBERGEN, MARKWELL FARM, LYNDEN						
BAKER VIEW DARI TELSTAR	BAKER VIEW NANCES TEROAN	WESTERN GLOW DARIMOST	7-11	305-2X	12650	531
MARKWELL AM ROSALIE	MARKWELL MAKERS RENA	ROSEWOOD NONAS AMBASSADOR	6-04	305-2X	13740	574

MARKWELL RAGING ELAINE	ROBINDELL DAIRY EMBOSS	MARKWELL DIVIDENDS RAGE	5-09	305-2X	13440	664
MARKWELL BEAUTIFUL HATTIE	MARKWELL DIVIDENDS HAZEL	DENNY DALE BEAUTIFUL DARIBOY	4-05	305-2X	14560	605
MARKWELL POLLYS COOKIE	MARKWELL DARI CARA	CEDARBROOK POLLYS NANCE	4-00	305-2X	12680	628
FAR WEST DARI LAURA	D PRINCESS LORI	WESTERN GLOW DARIMOST	3-02	305-2X	12350	713
BAKER VIEW DARI THADIE	BAKER VIEW P P THAYLET	WESTERN GLOW DARIMOST	2-05	305-2X	11380	516
MARKWELL S S RACHEL	MARKWELL DARI RAVEN	MARKWELL BEAUTIFUL SAMMY S	2-05	305-2X	11450	533
*KENNETH J. WINTERS, WIN CREST FARM, MABTON						
WINACRES DON SUNSHINE LOTTA	WINACRES SUNSHINE F LOYAL	WINACRES PRINCE DON	7-00	305-2X	13310	577
WINACRES V PRINCE LOLA	WINACRES NANCES LOLA	SATUS VICTORIAS PRINCE	5-10	305-2X	13780	664
DIVERSIFIED EMORY FAN	STRATUM C FANTASY	SANDE HILL DOUBLE EMORY	3-04	305-2X	12280	555
GOLDEN GLEN M NADINE	LINDEANS DARIMOST NATALIE	OLYMPIC VIEW B MAVERICK	2-03	292-2X	12040	576

WISCONSIN

*GERALD W. BORGWARDT, FAIRVIEW GUERNSEY FARM, MANITOWOC						
FAIRVIEW ORBITS NEDRA	FAIRVIEW BRIGADIERS NELLA	FAUVER HILL HALS ORBIT	5-10	305-2X	15560	773
*URIEL DOSCH & SONS, BETTSWARD FARM, RICHLAND CENTER						
BETTSWARDS NOBLEMAN ALDA	HI Y ALLEGRA	LAKE LOUISE KINGS NOBLEMAN	9-10	305-2X	15340	715
BETTSWARDS CHAMPION GAYLE	BETTSWARD NOBLEMAN GAYS GIGI	HOUSLEYS J CHAMPION	5-11	305-2X	19800	1034
BETTSWARD CHAMPIONS JULIA	LEVEL GREEN ORBITS JILLENE	HOUSLEYS J CHAMPION	4-09	305-2X	13620	745
BETTSWARDS CORINTHIAN NAOMI	BETTSWARDS R L D NANCY	MAGNOLIA FLASH CORINTHIAN	4-02	305-2X	14880	727
BETTSWARDS WINSTONS SANDY	LEVEL GREEN ROGERS SARAH JANE	EBER LEA FARMS WINSTON	3-04	305-2X	14050	679
*GALE F. GORDON, GORDONDALE FARM, NELSONVILLE						
GORDONDALE MARTY	GORDONDALE MISTY	ROES MOR E DISTINCTION	6-02	305-2X	15020	659
GORDONDALE ESTHER	GORDONDALE BLOSSOM	CAR DALES VALOR ACE	3-07	305-2X	13250	683
GORDONDALE BRIGHTY	GORDONDALE ELKE	CAR DALES VALOR ACE	3-05	305-2X	14000	626
GORDONDALE STAR	GORDONDALE GLOW	NANCES LEADER OF MAPLE VUE	3-04	305-2X	13810	645
*THOMAS A. GRISWOLD, SR., TAG LANE FARM, IXONIA						
BENETS NANCE FAY	LOOKOUT VALLEY JOLLY FABRENA	NORGERTS ROYAL NANCE	8-08	365-2X	17770	759
GOLDEN ERROE B SPOT	GOLDEN ERROE B BONNI	GOLDEN ERROE B MAESTRO	4-03	305-2X	12270	644
GOLDEN ERROE NOLA	GOLDEN ERROE TERRI	GOLDEN ERROE B MAESTRO	3-01	300-2X	14220	600
GOLDEN ERROE MARIA	GOLDEN ERROE JEWEL	GOLDEN ERROE B MAESTRO	3-03	305-2X	13710	670
GOLDEN ERROE B ROSIE	GOLDEN ERROE B RAMELLE	QUAIL ROOST PRINCE GREAT	3-05	305-2X	14000	723
TAG LANE BARNEY WINDFAL	TAG LANE FALCON WANDA	TAG LANE DARI BARNEY	2-04	305-2X	12220	491
TAG LANE N L JANE	ROYAL ACRES ARTICS JANET	NANCES LEADER OF MAPLE VUE	2-01	305-2X	11440	537
*ELLSWORTH S. SWENO, DONDOR FARM, BLAIR						
DONDOR PRINCES ELLEN	DONDOR JOLLY DUKES ELSA	LYRENE MAY ROSE PRINCE	3-05	305-2X	12750	616
*W D HOARD & SONS CO, HOARDS DAIRYMAN FARM, FORT ATKINSON						
DAIRYMAN C DAYDREAM	DAIRYMAN O DREAMEE	TANNERY HILL FLORETS COMMAND	4-02	305-2X	15300	764
PIERCE FARMS A PINTO	PIERCE FARMS V F PANSY	CAR DALES VALOR ACE	3-07	305-2X	16810	909
DAIRYMAN W LUELLA	DAIRYMAN V LURANA	EBER LEA FARMS WINSTON	3-01	294-2X	14910	813
DAIRYMAN JENNY	PLEASANT OAK JEN	DENDELS ORCHARDS GOLDEN PRINCE	2-02	305-2X	15470	713
DAIRYMAN J P RUBY	DAIRYMAN C ROSEMARY	DAIRYMAN JOLLY PRINCE	2-01	305-2X	12440	664
PRINCESS LEADERS SYLVIA	CHICKS MASTER DONS PRINCESS	VILLA CREST P LEADER	2-02	305-2X	12040	559
*ROY E JACOBS, DUTCH MILL FARM, SPARTA						
BILLYS BOBBIE HONOR	ARDEL LADS BOBBIE	BURGERS PLACE BILLY	10-11	304-2X	13850	640
DUTCH MILL VALORS MELODY	DUTCH MILL VELS MOONLIGHT	DUTCH MILL BILLYS VALOR	10-05	305-2X	13610	640
DUTCH MILL WARWICKS VENA	DUTCH MILL HIS HONORS VENA	CHEDCO BLANCHES WARWICK	8-01	305-2X	13880	603
GLENDA SECRET LEOTA	BILLYS RELDA GLENDA	GOIN FARMS BONANZA SECRET	7-05	305-2X	15130	651
IRMA CHAMPION NORA	SECRET GEORGA IRMA	HOUSLEYS J CHAMPION	5-09	305-2X	13190	749
DUTCH MILL FUTURES ADELE	DUTCH MILL VALORS ADELE	DUTCH MILL CHAMPIONS FUTURE	4-10	305-2X	15240	635
DUTCH MILL DUKES F MAVIS	GOIN FARMS SECRET MAMIE	LYRENE PRINCE DUKE	3-11	305-2X	14830	697
DUTCH MILL FUTURES GLOW	DUTCH MILL FALCONS GLITTER	DUTCH MILL CHAMPIONS FUTURE	3-10	305-2X	13220	661
GUSANNAS FAYVORS SYREETA	GUSANNAS FORESQUIRE CLOVER	HOUSLEYS DARI FAYVOR	4-04	305-2X	17650	768
FALCONS DUKE CELIA	PINE VISTA P CONNIE	LYRENE PRINCE DUKE	2-10	305-2X	12470	629
*CLIFFORD W KLEMM, BETHCLIF GUERNSEY FARM, BARABOO						
BETHCLIF STARDUSTS GRETA	TWIN L FARMS GRETAL	TONA STARDUST	6-11	305-2X	14720	740
QUAIL ROOST DIVIDEND TERRY	QUAIL ROOST COMMAND TERRY	ATTEBROC FLASH DIVIDEND	4-02	305-2X	13160	564
BETHCLIFS HOLLIREX SHIRLEY	BETHCLIFS JESTERS SUZY	WELCOME FLASHS HOLLIREX	2-07	305-2X	13190	570
BETHCLIFS G JENNY	BETHCLIFS LANCELOT JEN	BETHCLIFS PRINCES GOMER	2-01	305-2X	11930	464
*PHIL LAESCH, LAESCHLAND FARM, CURTISS						
FAUVER HILL LANCE BOBILEE	FAUVER HILL C BOBBY JO	LOCKSHORE NANCE LANCELOT	4-09	305-2X	12990	540
MCKERROWS J COSMOS	MCKERROWS CARMETTA	MCKERROWS JOBERTAS JERONAMO	3-06	305-2X	12910	600
HAPPY HILL DON SUSAN	HAPPY HILL V SUSAN	HAPPY HILL HAPPY DON	2-04	305-2X	13070	576
*LESTER LURVEY & SONS, BOULDER VIEW FARM, BARABOO						
EBER LEA FARMS CHAMPION CARMEN	EBER LEA FANCY CARMEL	HOUSLEYS J CHAMPION	7-03	305-2X	13640	810
BOULDER VIEW AM LILLA	GORDONDALE O LILLY	ROSEWOOD NONAS AMBASSADOR	6-03	365-2X	19730	835
JONESDALE HERMES ADA	HI HOPES SUPREME ALMA	NORTHERN HERMES	5-08	305-2X	15190	671
BOULDER VIEW B OLLIE	HOMEWOOD W P L OLLIE	BURGERS PLACE BILLY	4-04	305-2X	16330	696
WILLOW BROOK C DENA	WILLOW BROOK D DENISE	APPLEBROOK FAMES CORPORAL	2-04	365-2X	25690	911
BOULDER VIEW CORPORAL ORABELL	HILDIEMAID H F ORCHID B	APPLEBROOK FAMES CORPORAL	2-08	305-2X	15200	718
*PALMER MYHRA, PALMLO FARM, IOLA						
LONE ROCK FAWN FORTUNE	HANS CREST BRIG FORTUNE	BURGERS PLACE BILLY	9-09	305-2X	16440	679
PALMLO FAYVORS ESTER	PALMLO ACMES ZELLA	HOUSLEYS DARI FAYVOR	3-06	305-2X	13530	584
*THOMAS L. NEHRING, NEHRINGLAND FARM, TAYLOR						
NEHRINGLANDS DELTA	NEHRINGLANDS DEBBIE	PINE RIDGE TOP BANDIT	5-02	305-2X	14070	582
NEHRINGLANDS FLORIE	NEHRINGLANDS FAY	QUAIL ROOST PRINCE GREAT	4-09	305-2X	13860	601
NEHRINGLANDS SHERI	NEHRINGLANDS SARA	WELCOME FLASHS HOLLIREX	3-07	305-2X	15170	752
NEHRINGLANDS PIXIE	NEHRINGLANDS PETULA	MCDONALDS JEANS WINNER	2-02	305-2X	12440	618
NEHRINGLANDS DITTO	NEHRINGLANDS DANNA	PALMLO PRINCE DUKE	2-00	305-2X	13820	525
NEHRINGLANDS BOBBIE	NEHRINGLANDS BRIDGET	PALMLO PRINCE DUKE	2-00	305-2X	10580	478
NEHRINGLANDS DANCER	NEHRINGLANDS DAFFODIL	WELCOME FLASHS HOLLIREX	1-10	305-2X	12640	538
*DONALD T PETERSON, COULEE CREST FARM, CASHTON						
CON LINS CHAMPION GLORIOUS	THATCHER FARMS GLORIE	HOUSLEYS J CHAMPION	8-00	305-2X	13550	667
COULEE CREST MARTY GLORIA	THATCHER FARMS GLORIE	COULEE CREST HALS MARTY	3-05	305-2X	12640	566
*BERNARD PRALLE, FAUVER HILL FARM, ONALASKA						
FAUVER HILL R F GIDGET	FAUVER HILL HALS GINNY	ROZELYN MEMORYS V FAME	10-04	305-2X	19450	782
FAUVER HILL HAL SUBLIME	FAUVER HILL MASTERS SUZETTE	MULHOCAWAY BUTTERFAT KING HAL	10-02	305-2X	12890	588
FAUVER HILL SS MACEY	FAUVER HILL P N MAJESTIC	MUNGLES SABIAN SATURN	2-08	305-2X	12450	532
MERIT T H MIN	MERIT DARI MINDY	CLOVELLY TOP HORNET	1-10	289-2X	10940	494
*GLEN SCHWEMMER, FAUNROWS FARM, FORT ATKINSON						
FAUNROWS FIDDLES	FAUNROWS FORTUNE	WALKER FARMS GRAND DUKE	4-08	301-2X	12950	659
*WARREN A. SMITH & SONS, CITY VIEW FARM, WATERTOWN						
SPRINGMEADOWS AMB MILLIE	BONANZAS MAE	ROSEWOOD NONAS AMBASSADOR	8-11	305-2X	13950	608
CITY VIEWS C STARFIRE	CITY VIEWS STARCREST	HOUSLEYS J CHAMPION	8-06	305-2X	13800	634
CITY VIEWS FORWARDS CHARM	CITY VIEWS FLASH COUNTESS	NORGERTS NANCE FORWARD	8-01	291-2X	14420	626
CITY VIEWS AM BARB	PRAIRIE LAND K BEV	ROSEWOOD NONAS AMBASSADOR	7-01	305-2X	14090	545
CITY VIEWS C DARLENE	CITY VIEWS B DUCHESS	HOUSLEYS J CHAMPION	6-10	305-2X	13090	620
CITY VIEWS SUCCESS BRENDA	CITY VIEWS FLASHS BLANCHE	HANOVER HILL FAME SUCCESS	6-09	305-2X	14510	609
CITY VIEWS ANDREWS GRACE	CITY VIEWS NANCE FRAN	MULHOCAWAY BUTTERFAT ANDREW	4-11	295-2X	13330	566
CITY VIEWS HOLLIREX ETHEL	CITY VIEWS DOMINOS ELISSA	WELCOME FLASHS HOLLIREX	2-09	305-2X	13050	550
CITY VIEWS WINSTONS KAY	CITY VIEWS V KATHY	EBER LEA FARMS WINSTON	2-04	305-2X	11060	441
*ARTHUR THEIGE, WESTBY						
RENART DEXTERS PEGGIE	REN ART VALORS PEGGY	ROES MOR H DEXTER	7-08	305-2X	12580	535
*ARNOLD VON RUDEN, CANNONDALE FARM, CASHTON						
PRINCESS FAYVORS FAYE	CHICKS MASTER DONS PRINCESS	HOUSLEYS DARI FAYVOR	3-00	305-2X	12050	519
*UNIVERSITY OF WISCONSIN, MADISON						
U W MERRY DELLA P LEADER	U W MERRY VAL DELLA	VILLA CREST P LEADER	2-03	305-2X	12700	549

OFFICIAL DHIR PRODUCTION RECORDS

Requirements for publication in this section: Minimum of 270 days in length and 13,124 pounds milk, M. E. 305-2X basis. The records of cows in a herd owned by individuals other than the herd owner are published under the herd owner.

HERD OWNER Name of Cow	Dam	Sire	ACTUAL RECORD Age	Days	Milk	Fat
		ARIZONA				
*SHAMROCK FARMS COMPANY, TUCSON						
SHAMROCK D PAMPUS	NESLEKCIM BELMONTS POLLY	BROWNIES FARMS OSBORN	7-00	305-2X	14000	573
SHAMROCK SAMBO PAMELA	FOUR FIRS PRICILLA	SHAMROCK BRILLANT SAMBO	6-08	305-2X	16330	689
SHAMROCK ROSEDALE HELENA	SHAMROCK WARRIOR HULDA	ADOHR PRINCE ROSEDALE	6-00	305-2X	14160	756
SHAMROCK FORTUNE LOUISE	CLEVERLANDS NANCES ORPHA LOU	GRAIN MEADOW D FORTUNE	4-06	305-2X	13630	545
ADOHR MEDLEY ELOISA	ADOHR PINNACLE ELOISA	ARIZONA FARMS CREAMS MEDLEY	3-09	305-2X	16870	732
SHAMROCK G PEGETTA	ADOHR LAFAYETTE PEGETTA	SHAMROCK DARIMOST GARNET	3-07	305-2X	15480	655
ADOHR MEDLEY SUSANNA	ADOHR ARTHUR SUSANNA	ARIZONA FARMS CREAMS MEDLEY	3-08	299-2X	14900	623
ADOHR ANGER RE CORITA	ADOHR REGAL CORITA	ADOHR PRINCE ANGER	3-05	297-2X	14060	597
ADOHR JASPER M DECCA	ADOHR MEDLEY DECCA	SHAMROCK W JASPER	3-01	305-2X	12370	586
SHAMROCK G DELIGHT	SHAMROCK CHAMPS DEBRA	SHAMROCK DARIMOST GARNET	2-04	305-2X	14140	563
		ARKANSAS				
*DAVID E. DANIEL, GOLDEN DREAM FARM, BENTONVILLE						
WHITEHEADS FAYVOR POLKA	WHITEHEADS PRAIRIE A PENNY	HOUSLEYS DARI FAYVOR	4-05	301-2X	13660	562
		CALIFORNIA				
*WILLIAM M. ASKEW, ASKEW FARMS, HILMAR						
ROETTA ROYAL FERN	CLOVER JACK COPY FLORA	ROETTA PRODUCTION ROYAL	3-03	305-2X	12780	647
*CALIFORNIA POLYTECHNIC STATE UNIVERSITY, SAN LUIS OBISPO						
POLY PRINCES MITZI	POLY INDEX MISSION	LYRENE MAY ROSE PRINCE	5-01	305-2X	13260	639
POLY DARI BLYTHE	POLY HAL BLYTHE	WESTERN GLOW DARIMOST	4-07	303-2X	13560	646
*GEORGE H CLEVER, CLEVERLANDS, TRACY						
CLEVERLANDS FAMES BE MINE	CLEVERLANDS GENERALS BEMIS	CLEVERLANDS ETHALIAS V FAME	9-04	305-2X	15710	833
CLEVERLANDS ORION MICHELE	CLEVERLANDS NANCES MICHELINDA	CLEVERLANDS ROSETTAS ORION	9-02	305-2X	17270	810
CLEVERLANDS NANCES NORINA	CLEVERLANDS PABLOS NALDA	NORGERTS ROYAL NANCE	8-03	305-2X	15030	666
CLEVERLANDS ELDORADO INA	CLEVERLANDS CURTISS INGRID	CLEVERLANDS GENERAL ELDORADO	8-00	305-2X	15970	684
CLEVERLANDS DARIMOST SUGARBABY	CLEVERLANDS CHAMPS SUGAR	WESTERN GLOW DARIMOST	7-02	305-2X	18080	837
CLEVERLANDS TOP NOTCH DORIENNE	CLEVERLANDS ZENITH DORIA	CLEVERLANDS DARIMOST TOP NOTCH	5-00	305-2X	14500	632
CLEVERLANDS MOON POPPY	CLEVERLANDS D INDEX POPOVER	CLEVERLANDS MAN ON THE MOON	4-03	305-2X	16930	657
CLEVERLANDS D SUCCESS PETULA	CLEVERLANDS NALDA PETUNIA	CLEVERLANDS DREAMS SUCCESS	4-00	305-2X	13180	737
CLEVERLANDS TIMOTHY FAVOR	CLEVERLANDS LOVERS FAVORITE	CLEVERLANDS TIMOTHY	3-10	282-2X	13420	534
CLEVERLANDS FINANCIER AMITY	CLEVERLANDS ENTERPRISE AMIABLE	WESTERN GLOW DARI FINANCIER	3-09	305-2X	17740	788
CLEVERLANDS NANCY MYRTLE ANN	CLEVERLANDS ZENITH MYRTLE	CLEVERLANDS DARIMOST NAT	3-09	305-2X	18610	746
CLEVERLANDS NANCY DORISSA	CLEVERLANDS D INDEX DORIS	CLEVERLANDS DARIMOST NAT	3-03	305-2X	18440	835
CLEVERLANDS N LEADERS JADALEE	CLEVERLANDS PRINCESS JADALYN	NANCES LEADER OF MAPLE VUE	3-05	305-2X	16140	707
CLEVERLANDS OPTIMIST AMAZON	CLEVERLANDS TOP NOTCH AMATISTA	CLEVERLANDS V FAME OPTIMIST	2-01	305-2X	12910	549
*ROBERT & PAUL DIAS, GOLDEN MEADOW DAIRY, STEVINSON						
CLEVERLANDS FINANCIER ISALAH	CLEVERLANDS ORIONS ISABELLE	WESTERN GLOW DARI FINANCIER	4-03	297-2X	14880	776
CLEVERLANDS D SUCCESS DORIDANA	CLEVERLANDS ARLA DORIA DENA	CLEVERLANDS DREAMS SUCCESS	4-01	305-2X	13810	536
*DONALD GIACOMINI, CLOVER JACK GUERNSEYS, FERNDALE						
CLOVER JACK BIERY BUBBLES	CLOVER JACK DR BERYL	LINDEANS BABETTES BIERY	3-05	305-2X	12960	570
CLOVER JACK DW LISA	CLOVER JACK B C LILY	ARIZONA FARMS DAVINIAS WISTAR	3-02	305-2X	13540	645
CLOVER JACK DARI RENEE	CLOVER JACK COPY ROLANDA	WESTERN GLOW DARIMOST	2-02	305-2X	12360	546
CLOVER JACK DARI RITA	CLOVER JACK COPY RITE	WESTERN GLOW DARIMOST	1-11	305-2X	11840	535
*W ARNOLD KESSLER, BAY MEADOW FARM, GALT						
BAY MEADOW FORTUNES ORLA	BAY MEADOW BILLYS OLIVETTE	GRAIN MEADOW D FORTUNE	5-07	305-2X	17510	808
BAY MEADOW SUCCESS MAXINE	BAY MEADOW DUCES MABEL	BAY MEADOW FAMES SUCCESS	2-02	305-2X	11170	445
*GEORGE LANDOLT, GELANDO GUERNSEYS, GALT						
GELANDO PRINCE DONNA	CLOVER JACK DR LIBBY	WOODACRES FOND PRINCE	3-03	305-2X	14720	610
*GEORGE MICKELSEN, NESLEKCIM GUERNSEYS, PETALUMA						
NESLEKCIM HONORS SUE	NESLEKCIM LANCERS SUSIE	NESLEKCIM OBERLANDS HONOR	6-11	305-2X	17630	768
NESLEKCIM DUSTYS MELINDA	NESLEKCIM J MELINDA	NESLEKCIM J DUSTY	3-03	305-2X	12470	645
NESLEKCIM DUSTYS ELIZA	NESLEKCIM OBERLANDS ELIZA	NESLEKCIM J DUSTY	3-00	305-2X	12700	681
NESLEKCIM MAJESTYS MOPSY	NESLEKCIM KENOS MOPSY	NESLEKCIM BILLYS MAJESTY	3-00	305-2X	12840	664
NESLEKCIM FORTUNES FAYTH	NESLEKCIM F PRINCES FAYTH	GRAIN MEADOW D FORTUNE	2-01	276-2X	14040	655
NESLEKCIM PRINCES MELODY	NESLEKCIM OBERLANDS MELODY	LYRENE MAY ROSE PRINCE	2-06	305-2X	11940	606
NESLEKCIM DARIMOST MYRTLE	CLEVERLANDS BANNER MYRTLE MAE	WESTERN GLOW DARIMOST	2-03	300-2X	13000	621
NESLEKCIM HORNETS ELLENOR	NESLEKCIM FORTUNES ELLENOR	CLOVELLY TOP HORNET	2-08	305-2X	12220	619
NESLEKCIM THOMAS JACKIE	NESLEKCIM MAJESTYS JACKIE	NESLEKCIM MARCUS THOMAS	2-04	305-2X	12070	556
*DENNIS E. NELSON, NELLS GLOW FARM, HILMAR						
ADOHR WARRIOR PRECISEMORE	ADOHR HERO PRECISE	FAIRLAWN LINARIAS WARRIOR	9-10	305-2X	15370	790
NELLS GLOW OLIVERS IMPERIAL	DORELLA VICTORYS IDORA	LONE PALM OLIVER	8-03	305-2X	16250	756
TUOLUMNE FORWARD DAWN	TUOLUMNE FERNS FLOWER	NORGERTS NANCE FORWARD	6-08	305-2X	17190	906
NELLS GLOW NANCE MITZI	GRAY VIEW V FAMES MARIE	NORGERTS ROYAL NANCE	5-04	305-2X	20620	881
ADOHR LAFAYETTE R LUCIA	ADOHR REGAL LUCIA	HIGH MEADOWS JOLLY LAFAYETTE	5-00	305-2X	14440	646
NELLS GLOW PRINCESS CORINNE	MUSCIO GERONIMOS CORKY	LYRENE MAY ROSE PRINCE	4-06	305-2X	13450	558
NELLS GLOW FORTUNES CLEO	NELLS GLOW INDEX CUPID	GRAIN MEADOW D FORTUNE	2-07	305-2X	14030	649
NELLS GLOW CARLOS LUCETTE	NELLS GLOW INDEX LUCILLE	MI VALLEY CYNTHIAS CARLOS	2-06	305-2X	12550	673
NELLS GLOW INDEX CONSTANCE	NELLS GLOW DARI COOKIE	POLY FLASH INDEX	2-05	305-2X	13100	640
NELLS GLOW LANCE TAMARA	NELLS GLOW T TAFFY	NELLS GLOW NANCE LANCE	2-05	305-2X	17160	641
*RICHARD & RAY ORISIO, LONE PALM GUERNSEY FARM, TULARE						
LONE PALM MELBAS ANGIE	DORELLA NANCES ALICE	WESTERN GLOW MELBAS CHAMPION	9-02	305-2X	14440	564
ADOHR MEDLEY DONDEE	ADOHR ANGER DONDEE	ARIZONA FARMS CREAMS MEDLEY	5-06	305-2X	15000	763
VANHER MAY ROSE DELLA	VANHER MISS DEW	LYRENE MAY ROSE PRINCE	5-01	305-2X	18070	833
PAT MAR ROYALINES ROSE	PAT MAR LUPES TROJAN ROYALINE	PAT MAR LOISS LORRIE	4-09	305-2X	16080	770
RWJS HERMES VALENCIA	RWJS FLASHERS VALENCIA	NORTHERN HERMES	4-06	305-2X	13870	617
GRAYSMARSH B MOLLIE	GRAYSMARSH MATINA	OLYMPIC VIEW A BANNER	4-07	305-2X	20220	954
MAGNOLIA CORPORAL MAYSIE	MAGNOLIA BONANZA MAYBRITT	APPLEBROOK FAMES CORPORAL	4-08	305-2X	19370	950
LONE PALM NAVAJO BRETTA	POLY HAL BEVERLY	LONE PALM INDEX NAVAJO	4-00	305-2X	15630	654
MARKWOOD CORPORAL SUSIE	MAPLERETT FLASHS SUSIE	APPLEBROOK FAMES CORPORAL	3-00	304-2X	14570	622
*DONALD V. SILACCI, SILDONS FARM, PETALUMA						

Early REGISTRATION Makes CENTS

SILDONS MAVERICK LEE	SILDONS DAYLOS TINALEE	OLYMPIC VIEW B MAVERICK	2-01	305-2X	11100	505

COLORADO

*W. DEAN FORSYTH, LONGMONT						
GUERNDEAN F COMMAND FLORET	GOLDEN DEW CHAMPION ANELLA	TANNERY HILL FLORETS COMMAND	3-09	305-2X	12780	634
*GEORGE H WETTERICH, GRAND MESA VIEW RANCH, CEDAREDGE						
GRAND MESA VIEW BAMBIS MAMBE	GRAND MESA VIEW BEES BAMBI	CLEVERLANDS GENERAL ELDORADO	2-07	305-2X	14790	538

CONNECTICUT

*A AUSTIN CHENEY, FALCONS FLIGHT FARM, LITCHFIELD						
PINE VISTA W ADA	PINE VISTA BON ABBIE	LYRENE MYRAS WISTAR	11-10	305-2X	12380	671
PINE VISTA D LIL	MEADOW RIDGE PRINCESS LAUREL	MCDONALD FARMS R L DIVIDEND	8-09	305-2X	14650	694
STEWART FARMS MARTY	STEWART FARMS VICS MOONEY	WELCOME FLASHS HOLLIREX	3-00	305-2X	12030	622
*HERBURT GREENBACKER, CHAS GREENBACKER & SONS, INC., MERIDEN						
GREENVIEW ROSIES IRENE	GREENVIEW MAYFLOWERS ROSIE	WELCOME FLASHS HOLLIREX	5-02	305-2X	15190	697
DARI NOBLE OF FOX BROOK FARM	FOX BROOK FARMS WILLIA	U N H DARIMOST NOBLE	3-00	305-2X	13560	590
*RICHARD H MERRITT, MERIT GUERNSEYS, FARMINGTON						
CLEARBRANCH PRINCE PETUNIA	CHESTNUT RIDGE MARYS VIVIAN	LYRENE MAY ROSE PRINCE	7-02	365-2X	17580	830
MERIT S S TOPAZ	MERIT E TOPA	FAUVER HILL W SUPER STAR	3-00	302-2X	13740	684

FLORIDA

*CARROLL L WARD JR, LAY LAINE GUERNSEY FARM, ASTATULA						
LAY LAINE PAULSONS ELLEN	LAY LAINE DORIANS ELLALOU	NORGERTS ROYAL PAULSON	10-10	305-2X	13330	557
LAY LAINE T B MARYANN	LAY LAINE PHARAOHS MAJKEN	LAY LAINE T C TOP BRASS	5-04	305-2X	14320	665
LAY LAINE QUARTUS LYNNE	LAY LAINE KINGS LAVENDER	LAY LAINE DORIANS QUARTUS	3-11	305-2X	16410	629
SMITHSIDE K RENE	SMITHSIDE D C RAE	CHEDCO JANETS KING	3-10	305-2X	13310	582
LAY LAINE PATRICIANS YAN	LAY LAINE REBELS YANA	FALCONS WISTAR PATRICIAN	3-09	305-2X	14400	517
LAY LAINE NANCES KARIN	LAY LAINE R M LADYSHIP	LAY LAINE DARIMOSTS NANCE	3-08	305-2X	13670	507
LAY LAINE PAULSONS ANNIE	LAY LAINE NANCES ANNA	LAY LAINE DISPATCHS PAULSON	2-01	305-2X	11340	451
EMBLEMS PENNY OF LAY LAINE	DORIANS SNOWDROP OF LAY LAINE	LAY LAINE SUPERIOR EMBLEM	2-00	305-2X	11030	524

GEORGIA

*H J HAGA, CLEARBRANCH FARM, FORT VALLEY						
CLEARBRANCH BILLYS BESSIE	CLEARBRANCH FLASH MURIEL	BURGERS PLACE BILLY	14-02	305-2X	14700	617
CLEARBRANCH PRINCE MARLA	TOPMOST BONMOST GLEEM	LYRENE MAY ROSE PRINCE	4-07	305-2X	12840	587
CLEARBRANCH PAT PRIDE	CLEARBRANCH FALCON FANNITA	FALCONS WISTAR PATRICIAN	4-03	305-2X	15730	696
CLEARBRANCH VALORS BUTTERCUP	CLEARBRANCH F M P VIOLA	CLEARBRANCH DARIMOST VALOR	3-10	305-2X	13020	632
SANDY LANE CHAMP CAROLA	SANDY LANE STARS STEPHANIE	HOUSLEYS J CHAMPION	3-08	305-2X	14400	651
CLEARBRANCH PRINCE MARIANA	CLEARBRANCH DEACON DEBBIE	LYRENE MAY ROSE PRINCE	3-01	305-2X	13640	650
CLEARBRANCH MASTER MONINA	CLEARBRANCH CHIEF CALETTE	CLEARBRANCH FLASH MASTER	3-04	305-2X	13300	662
CLEARBRANCH DARI DAWNETTE	CLEARBRANCH MASTER MARBLE	WESTERN GLOW DARIMOST	2-02	305-2X	12730	580

INDIANA

*MR & MRS DANIEL W BAKER & FAMILY, DAN BA LEE GUERNSEY FARM, MIDDLETOWN						
DAN BA LEE BEAJS EVELYN	DAN BA LEE R ELAINE	DAN BA LEE PRINCE BEAUREGARD	5-08	365-2X	16000	793
DAN BA LEE GERONIMO LYDA	DAN BA LEE M LISA	DAN BA LEE BEAUS GERONIMO	3-06	305-2X	17140	726
*MR & MRS EVERETT J EBY, LOOKWELL FARMS, ELKHART						
DINIJS ELLEN	ELLENS CINDERELLA	METZGER FARMS FARGO BERT	2-01	305-2X	11900	587
*EBY BROS & JAMES H COOK, COOKEBY FARM, ELKHART						
COOKEBY C MARGE	COOKEBY WINNIE	DEEP LAKE BILLYS CHARMER	7-07	305-2X	13680	664
COOKEBY T H MAGGIE	COOKEBY C MARGE	CLOVELLY TOP HORNET	2-04	305-2X	12030	572
*FRA HIB DAIRY FARM, T. J. & W. C. FRANKS, WAWAKA						
FRA HIB PRINCE SWEETIE	FRA HIB S L B SOPHIE	LYRENE MAY ROSE PRINCE	3-06	305-2X	14750	689
*CLARENCE HOOVER, SPUDRIDGE FARM, GOSHEN						
SPUDRIDGE JAY JEWEL	SPUDRIDGE JULIA JOY JAY	SPUDRIDGE ACE VICKI VALIANT	3-08	305-2X	13190	585
SPUDRIDGE BERYL BINGO	SPUDRIDGE BECKY BERYL	SPUDRIDGE JANET WISTAR WONDER	3-06	304-2X	14670	817
*LESTER O. KEEFER & SONS, RIVERWOOD FARM, WAWAKA						
WAJ SE ON C HOLLY	SHENEFIELDS NELLITA	HIGH MEADOWS CONQUEROR	9-07	305-2X	12880	603
*MERVEL LEFFLER, MANOR LODGE, GAS CITY						
CORNER GROVE V BABYLON	CORNER GROVE BONNIE	NORMANDY VICTORY	3-01	305-2X	13310	679
WEE MANOR LEADER AUGUSTA	GOLDEN HILLS DARIMOST ALICE	VILLA CREST P LEADER	3-03	305-2X	12350	585
GOLDEN HAVEN LEADERS PET	GOLDEN HAVEN TDS PETUNIA	VILLA CREST P LEADER	2-08	305-2X	12910	608
*MAURICE D LIPPLY, GRANDVIEW FARM, SILVER LAKE						
HOOSIER HEART HJC KATE	HOOSIER HEART KATIE	HOUSLEYS J CHAMPION	5-01	281-2X	13880	591
*JOHN & MICHAEL LOVELESS, WAWASEE GUERNSEY FARM, CROMWELL						
WAWASEE PRINCESS DIXIE	WAWASEE WIDE DOLLY	LYRENE MAY ROSE PRINCE	4-07	305-2X	12540	661
WAWASEE DARI BESSIE	WAWASEE PRINCESS BABE	WESTERN GLOW DARIMOST	3-06	305-2X	13250	597
DUN ROAMIN CHAMPION VALET	DUN ROAMIN O VALET	HOUSLEYS J CHAMPION	5-06	305-2X	13010	604
WAWASEE TH LOIS	WAWASEE FINANCIER IDA	CLOVELLY TOP HORNET	2-04	305-2X	12680	465
WAWASEE TH LYDIA	WAWASEE FINANCIER IDA	CLOVELLY TOP HORNET	2-05	305-2X	15630	613
*HARLEY D. MAST, PLEASANT RIDGE FARM, MILLERSBURG						
PLEASANT RIDGE P JODY	PLEASANT RIDGE PRINCE JOY	LYRENE MAY ROSE PRINCE	2-10	305-2X	13450	678
*SOUTH VIEW FARMS, INC., S WHITLEY						
LA HAR VA V EILEEN	LA HAR VA N EFFIE	LA HAR VA FORESQUIRES VERN	6-08	305-2X	13840	619
FLAWY HEIGHTS RISA	FLAWY HEIGHTS KATY	NORGERTS ROYAL TIM	5-09	305-2X	13360	638
SOUTH VIEW HAPPY CORA	LA HAR VA ROBS CATHLEEN	YELLOW CREEK HAPPY FELLOW	3-03	305-2X	13570	585
SOUTH VIEW COMETS BARBEE	SOUTH VIEW FABIAN BELLE	SOUTH VIEW LEADERS COMET	2-01	305-2X	12940	641
SOUTH VIEW FABIAN MELOTA	SOUTH VIEW MAESTROS MARGARET	GRANDVIEW WISTARS FABIAN	2-00	285-2X	11700	576
*MAURICE E & JULIA METZGER, RAINTREE FARM, CLAYPOOL						
RAINTREE FARGO SHERRYL	METZGER FARMS JADE SHERRY	LYRENE FARGO	4-09	305-2X	14250	702
RAINTREE DORADO VALERINA	METZGER FARMS VALOR VALERET	METZGER FARMS PRINCE DORADO	4-04	305-2X	18160	895
GLEN OAKS MMF VALORIE	DUN ROAMIN CHAMPION VALET	MAPLE MANOR FINANCIER	2-04	305-2X	12690	611
*METZGER FARMS, INC., CLAYPOOL						
METZGER FARMS ROCKET JUNELL	METZGER FARMS S JUNELL	METZGER FARMS A F C ROCKET	3-03	303-2X	13290	668
METZGER FARMS PRIDE VINE	METZGER FARMS VALOR VIVIAN	YELLOW CREEK PRINCE DUKE	3-03	305-2X	12310	627
METZGER FARMS T H ROMANCE	METZGER FARMS VINCENT ROSE	CLOVELLY TOP HORNET	2-09	305-2X	11820	588
*MELVIN REKEWEG & SONS, CLEAR VIEW FARM, WOODBURN						
CLEAR VIEW P ADA	CLEAR VIEW D FRAN	ROBERTAS PRIDE OF WALNUT MANOR	3-01	305-2X	11760	553
CLEAR VIEW M SHELLY	CLEAR VIEW C PEARL	CLEAR VIEW D MONARCH	3-06	305-2X	13660	637
CLEAR VIEW P MARGY	CLEAR VIEW MIDGE	ROBERTAS PRIDE OF WALNUT MANOR	1-11	305-2X	10970	519
CLEAR VIEW MELACE	RIVARRE MELBA	YELLOW CREEK TOP HONOR ACE	6-08	281-2X	13280	723
*TERRELL E. SICKELS, SICKELS DAIRY, WINCHESTER						
FRANCHESTER LEADERS BRENDA	FRANCHESTER COMMANDER BRENDA	BUSHY PARK LEADERS ACE	1-11	305-2X	11820	525
*LARRY J. STEED, HOMESTEED FARM, PORTLAND						
NORMANDY AMILE	NORMANDY PEER TAMILE	HOUSLEYS DARI FAVVOR	4-06	305-2X	13730	728
*VIRGIL C WEAVER, VILLA CREST FARM, GOSHEN						

Register your MAY calves now

VILLA CREST TOP LOVELY	VILLA CREST H LOBEL	VILLA CREST TOP COMMAND	5-07	305-2X	15840	687
*EUGENE G WEBER, GENEGLOW FARM, KENDALLVILLE						
GENEGLOW J PORTE	GENEGLOW BFT PORTIA	GOLDEN HARVEST DARI JUGGLER	2-06	305-2X	13470	609
*MAURICE L WELDY, MAURANA FARM, GOSHEN						
MAURANA PRINCESS TISH	MAURANA G BUTTERFAT TWINKLE	LYRENE MAY ROSE PRINCE	8-03	305-2X	13100	606
*HAROLD C YODER, PASTURE HAVEN FARM, SYRACUSE						
PASTURE HAVEN CHAMP BESSIE	PASTURE HAVEN P C BESS	PASTURE HAVEN CHAMP	3-07	305-2X	13290	617
PASTURE HAVEN NED NORENE	PASTURE HAVEN CHAMP NORA	GRANDVIEW PRINCE NED	2-02	305-2X	12380	607

IOWA

*DONALD GRAVER, GREELEY						
SUNESLOPE C BONA	SUNESLOPE COMMAND BONITA	HOUSLEYS J CHAMPION	6-02	305-2X	13320	504
SUNESLOPE DAVE DORIS	SUNESLOPE EROS DORAL	SUNESLOPE DUKE DAVE	3-06	305-2X	12500	597
*MUHS BROS., MELODEE FARM, LOWDEN						
JO MAR PRINCE VEGA	CUS GEE CORPORALS VEGA	LYRENE MAY ROSE PRINCE	5-08	305-2X	13930	605
*DONALD SYWASSINK, IDLE NEER FARM, LETTS						
IDLE NEER FORWARD BRENDA	IDLE NEER CAPTAINS BESSIE	NORGERTS NANCE FORWARD	6-06	305-2X	15320	668

KANSAS

*ALBERT W ECKMAN, ECKMANS GUERNSEY FARM, BALDWIN						
ECKMANS K N P LORA	ECKMANS PRO LITA	KELLOGG NANCES PRINCE	2-11	305-2X	12720	666
ECKMANS P P FLORENCE	ECKMANS PRINCE FLOSSIE	ECKMANS PRINCE PAUL	2-08	305-2X	12110	630
*JOHN SALAVA, ATLASTA FARM, LEROY						
WINN ARISTO MARVEL	WINN PRIDES MAYREE	WINN RAY ARISTOCRAT	2-03	305-2X	10770	497
*GALEN SCHRAG, ELM MOOR FARM, PRETTY PRAIRIE						
ELM MOOR D F BERNICE	ELM MOOR BRENDAS BARBY	HOUSLEYS DARI FAYVOR	5-10	302-2X	13640	622
ELM MOOR LEADERS VIDA	QUIVERA DARI VELVET	VILLA CREST P LEADER	4-07	305-2X	15490	645
ELM MOOR KEITHS KAREN	ELM MOOR KELLEES KATHY	GOLDEN DEW FAIRYS KEITH	3-11	284-2X	12450	638
ELM MOOR PRINCE CHERRY	ELM MOOR CHAMPIONS CHRISSY	LYRENE MAY ROSE PRINCE	3-08	299-2X	12160	534
*STEVEN R. WINN, WINN GUERNSEY FARM, BURLINGTON						
BELLE LANE J MITSY	BELLE LANE BEA KATY	BELLE LANE J CHAMPION	5-03	297-2X	14190	589
WINN PRIDE CONNIE	HAYES KARENS COUNTESS	ECKMAN PRINCESS AM PRIDE	2-00	305-2X	11440	563

KENTUCKY

*SCOTT STICKLEY, FRANKLIN						
BITTERSWEET BON GISELLE	BITTERSWEET V GRETA	FRANCHESTER CECILIAS BONANZA	9-10	305-2X	13440	560
BITTERSWEET P N VICKIE	PINEMONT WINSTON VIRGINIA	DORELLA PENNYS NANCE	2-00	305-2X	11380	532

LOUISIANA

*BERNARD CAPDEBOSCQ, AMITE						
MYOWN PROGRESS PRINCESS	MYOWN MACKS PRINCESS	PINE VISTA PROGRESS	4-07	305-2X	16080	609
*M. L. JOHNSON, CLOVER LEAF GUERNSEY FARM, MONROE						
BENIGN EMPORER OHIO WAYWISE	BENIGN FLICKERS GROUSE OHIO	WOODACRES EMPORER	8-08	305-2X	13540	632
BENIGN NANCES PHOEBE WISDOM	BENIGN NANCES NICENE PHOEBE	NORGERTS ROYAL NANCE	8-07	305-2X	16060	585
BENIGN EMORY WALLEAN BLUE	BENIGN MILKMASTER SUE WALLEAN	SANDE HILL DOUBLE EMORY	5-11	294-2X	14150	589
BENIGN FORWARD SCILLA DENDRON	BENIGN WARRIOR KEYSTONE SCILLA	NORGERTS NANCE FORWARD	4-08	305-2X	14170	652
BENIGN HOLLIREX BADGER ELYRIA	BENIGN GAYLORDS WAXEN BADGER	WELCOME FLASHS HOLLIREX	3-04	305-2X	12640	535
BENIGN TRANSFER ROTUNDA ERIN	BENIGN BILLYS NELL ROTUNDA	NOLICHUCKEY T C TRANSFER	3-01	305-2X	13220	547
*NORTH LOUISIANA EXPERIMENT STATION, CALHOUN						
CALHOUN HOLLIREX RAMONA	CALHOUN WOOD RAMONA	WELCOME FLASHS HOLLIREX	4-01	291-2X	12690	644
CALHOUN FORTUNE RAVEN	CALHOUN FAIRLAWN RAVEN	GRAIN MEADOW D FORTUNE	3-03	305-2X	12510	545
CALHOUN HOLLIREX NEDA	CALHOUN LAD PHYLLIS	WELCOME FLASHS HOLLIREX	2-03	305-2X	11920	523
CALHOUN WINSTON NANCY	CALHOUN HOLLIREX NANCY	EBER LEA FARMS WINSTON	2-00	305-2X	12230	512

MARYLAND

*JACOB B. CARSON, JR., GREEN HURST FARM, RISING SUN						
GREENHURST OFFIE	LINDENHOF T DOM OLLY	GREENHURST BERNARD	3-02	305-2X	13110	534
GREENHURST CHARM OCIE	GREENHURST P ORALIE	DEEP LAKE BILLYS CHARMER	1-10	305-2X	10890	590
GREENHURST D E BETSY	MYERLEA MASTER CHIEF BABE	SANDE HILL DOUBLE EMORY	1-09	299-2X	12670	555
*JOHN JR. & ILLONA HULL, HULLSIDE, WESTMINSTER						
HULLSIDE CHARMERS HEDDA	HULLSIDE CHAMP HEP	DEEP LAKE BILLYS CHARMER	7-08	305-2X	15160	730
*LEVEL SQUARE ASSOCIATES, JAMES R SPIES, HENDERSON						
LEVEL SQUARE PRINCE ANNA	LOUD FARM T ALMA	LYRENE MAY ROSE PRINCE	5-02	289-2X	13830	703
LEVEL SQUARE EMORY PEACHES	LEVEL SQUARE PRINCE READY	SANDE HILL DOUBLE EMORY	2-01	302-2X	14110	625
*SETH K SCHNEBLY, CROWN STONE FARM, CLEAR SPRING						
CROWN STONE CHAL ELLEN	CROWN STONE EMORY BEA	CROWN STONE DARI CHALLENGER	3-09	305-2X	17120	743
CROWN STONE STARFIRE FOLLY	CROWN STONE EMORY BIRDEE	BROOKNOOK MOMENTOS STARFIRE	2-00	305-2X	14000	563

MASSACHUSETTS

*CHARLES PHILIP BEEBE, EASTLEIGH FARMS, FRAMINGHAM						
EASTLEIGH N NICOLE	EASTLEIGH A NINA	NORGERTS ROYAL NANCE	3-06	305-2X	13280	586
*ELWYN M FOWLES, SUNNYDELL FARM, SOUTHAMPTON						
SUNNYDELL STAR SOPHIA	SUNNYDELL LURCH SNOFLAKE	FAUVER HILL W SUPER STAR	2-01	297-2X	13410	529
*C. E. & R. G. GOODFIELD, GUERNSEY DELL FARM, HARDWICK						
M C NORANDY OF HARDWICK	GAY NORANDA OF HARDWICK	KELLOGG MINNIES CHOICE	5-01	305-2X	15640	666

MICHIGAN

*JACK DENDEL, DENDEL FARMS, ALLEGAN						
DENDELS ORCHARDS DACIA	KAMPLANDS R DACIA	DENDELS ORCHARDS D PRINCE	5-02	300-2X	14190	686
DENDELS ORCHARDS GOLD PRINCESS	KOSTERS GOLDEN PRINCESS	WOODACRES EMPORER	5-11	305-2X	17010	853
DENDEL ORCHARDS DARI JAZZ	DENDELS ORCHARDS P P JAZZ	LANCES DARI DESIGN	2-10	305-2X	12750	527
FROSTLAND CORPORAL CELIA	GOLDEN GLADE CHIEFS CELESTE	APPLEBROOK FAMES CORPORAL	3-09	365-2X	25560	1126
KAMPLANDS CORPORAL MALINDA	KAMPLANDS NANCE MIRANDA	APPLEBROOK FAMES CORPORAL	3-08	305-2X	18060	861
KAMPLANDS CORPORAL LADY	KAMPLANDS NANCES MELODY	ANSMIL CHAMPION CHUM	2-03	365-2X	20550	739
*ELMWOOD FARMS, FRANKENMUTH						
GLEN HAVEN DAIRY FAYE	GLEN HAVEN NEPTUNES FANNY	WESTERN GLOW DARIMOST	9-08	277-2X	12170	581
TANNERY HILL BOBS DEMARARA	LINDLEYS PORTIA CGHB	TANNERY HILL CLARENCES BOB	5-06	305-2X	12590	567
OVILEA COMMAND VENITA	OVILEA DON VERONA	TANNERY HILL FLORETS COMMAND	2-06	305-2X	12820	530
*JAMES A & ALICE B FISH, LOCKSHORE FARMS, HICKORY CORNERS						
LOCKSHORE FORESQUIRE FERN	LOCKSHORE P FAIRY	LOCKSHORE K FORESQUIRE	5-06	295-2X	13930	745
LOCKSHORE COMMAND NOLANN	LOCKSHORE B NOLA	LOCKSHORE REBEL COMMANDER	5-00	305-2X	18460	846
LOCKSHORE COMMAND SANDRA	LOCKSHORE F SANDY	LOCKSHORE REBEL COMMANDER	5-00	305-2X	15110	669
LOCKSHORE WISTAR DAVINIA	LOCKSHORE B DAVINA	LYRENE MYRAS WISTAR	4-06	305-2X	16100	715
LOCKSHORE SABIAN BARBETTE	LOCKSHORE NANCE BARBETTE	MUNGLES SABIAN SATURN	4-08	305-2X	16500	605

Early REGISTRATION Makes CENTS

LOCKSHORE FORTUNE LENNIE	LOCKSHORE P D LENA	LOCKSHORE FORTUNE	3-05	305-2X	15540	699
LOCKSHORE FORTUNE BEVINA	LOCKSHORE PRINCESS BEVERLY	GRAIN MEADOW D FORTUNE	3-06	305-2X	12110	544
LOCKSHORE MAY ROSE CAMILLA	LOCKSHORE VALOR CALLA	LYRENE MAY ROSE PRINCE	3-09	305-2X	14560	667
LOCKSHORE LANCE LADY	LOCKSHORE CHARM LANA	LOCKSHORE NANCE LANCELOT	3-08	305-2X	13630	675
LOCKSHORE MAY ROSE TRINK	LOCKSHORE LANCE TRINKET	LYRENE MAY ROSE PRINCE	3-03	294-2X	12140	537
LOCKSHORE WINSTON BLOSSOM	LOCKSHORE F BLOOM	EBER LEA FARMS WINSTON	3-01	299-2X	12110	645
LOCKSHORE LANCE GRACEFUL	LOCKSHORE FORESQUIRE GRACE	LOCKSHORE NANCE LANCELOT	3-02	305-2X	15850	690
LOCKSHORE MAY ROSE NITA	LOCKSHORE F C LENITA	LYRENE MAY ROSE PRINCE	3-02	305-2X	17710	584
LOCKSHORE LEADER LUNA	LOCKSHORE CHARM LANA	VILLA CREST P LEADER	2-08	305-2X	13330	631
LOCKSHORE REBEL FABLE	LOCKSHORE P FAIRY	LOCKSHORE SULTAN REBEL	2-09	301-2X	12910	678
LOCKSHORE DARI JERRY	LOCKSHORE SUPERIOR JERRE	WESTERN GLOW DARIMOST	2-04	305-2X	12050	566
LOCKSHORE WINSTON MAGIC	LOCKSHORE P NANCE MYRNA	EBER LEA FARMS WINSTON	2-02	282-2X	11460	522
LOCKSHORE MEMORY MEDLEY	LOCKSHORE VINDICATOR ASHBY	LOCKSHORE PRINCE MEMORY	2-03	305-2X	14400	605
LOCKSHORE MARINE STELLA	LOCKSHORE COMMAND STELLA	MCDONALDS TOP MARINE	2-01	305-2X	12590	509
LOCKSHORE HORNET JET	LOCKSHORE MAY ROSE AURELIA	CLOVELLY TOP HORNET	2-02	305-2X	12630	544
*DALE & STEVE KIRKLIN, WALNUT MANOR FARMS, KALAMAZOO						
TURNER FARM DUKES MARLA	TURNER FARM WOODS MELBA	LYRENE PRINCE DUKE	6-10	305-2X	14630	762
LEADERS TIDY OF WALNUT MANOR	S THELMA OF WALNUT MANOR	VILLA CREST P LEADER	2-05	305-2X	11770	558
*KELLOGG FARM, MICHIGAN STATE UNIVERSITY, HICKORY						
KELLOGG T HORNET MARIAM	CEDAR MANOR MOST MARIAM	CLOVELLY TOP HORNET	4-07	305-2X	20930	940
KELLOGG KEC L LONI	BLANCHARD FARM LASS LONI	KELLOGG EMPORER CHIEF	3-10	305-2X	16080	776
RADERS TH BARBARA	RADERS HERMES BLOSSOM	CLOVELLY TOP HORNET	3-06	305-2X	12450	704
KELLOGG TOP HORNETS LONI	BLANCHARD FARM LASS LONI	CLOVELLY TOP HORNET	2-11	305-2X	16540	737
KELLOGG SATURN MARIAM	CEDAR MANOR MOST MARIAM	MUNGLES SABIAN SATURN	2-01	305-2X	13270	590
*WILLIAM L & HARLAN E PLEINESS, MAPLE DAWN GUERNSEY FARM, SCOTTVILLE						
MAPLE DAWN WINSTON VESTA	WILHILNOR FORCE ASTER VIOLET	EBER LEA FARMS WINSTON	4-03	305-2X	14690	703
MAPLE DAWN CORPORAL KESSA	MAPLE DAWN SHOWMAN KALMIA	APPLEBROOK FAMES CORPORAL	4-04	305-2X	14290	593
COLBYS T TEA	SPRUCE VALLEY KITTIE	CLOVELLY TOP HORNET	2-03	305-2X	12250	507
MAPLE DAWN EMERALD FLECK	MAPLE DAWN FAYVOR FAIRY	MAPLE DAWN MARINE EMERALD	2-03	305-2X	12870	604
*DUAINE J. POTTER, LAWNACRE FARM, GRAND BLANC						
COLBYS LOIS	COLBYS CORABELLE	COLBYS PERCIVAL	5-10	305-2X	13440	668
*CARL A & JAMES C SCHMASS, SPRINGDALE FARMS, SCOTTVILLE						
SPRINGDALE GYPSYS VERNA	SPRINGDALE ROYALS VALLIE	SPRINGDALE DONNAS GYPSY BOY	7-03	299-2X	15520	645
LYRENE FARGO SUE	LYRENE WISTARS SALLY	LYRENE FARGO	5-09	305-2X	14020	692
*ELTON SMITH & JERRY GOOD, MED O BLOOM FARMS, CALEDONIA						
MED O BLOOM CHIEF NANNY	MED O BLOOM WISTAR NANA	MED O BLOOM MAUDES CHIEF	5-08	301-2X	13600	744
MED O BLOOM WISTAR PAM	MED O BLOOM AL POPPE	MED O BLOOM MAUDES WISTAR	3-01	287-2X	13060	598
MED O BLOOM WISTAR FRANNIE	MED O BLOOM CHUM FRANNY	MED O BLOOM MAUDES WISTAR	2-11	305-2X	12280	638
MED O BLOOM FORTUNE PILL	MED O BLOOM CHAMPION PILL	MED O BLOOM DARI FORTUNE	3-04	294-2X	13410	674
MED O BLOOM WINSTON JACKIE	MED O BLOOM JOEL MISTE	EBER LEA FARMS WINSTON	3-00	305-2X	12640	623
MED O BLOOM PRIDE TILMA	MED O BLOOM CHIEF TESSY	DENDELS ORCHARDS RUTHS PRIDE	2-02	305-2X	11540	540
MED O BLOOM LUKE SALLY	MED O BLOOM COMMANDER SALLY	DENDELS ORCHARDS EMORY LUKE	2-04	305-2X	12950	717
*NORMAN WORDELMAN, WORDELMANS GUERNSEY FARM, THREE RIVERS						
WORDELMANS DOUBLE E CHER	MAPLE LAWN FARM COUNTESS	SANDE HILL DOUBLE EMORY	5-09	305-2X	14770	600
WORDELMANS PC VIEW ANDY	WOOD VIEW LISA	WORDELMANS PRINCE CHAMPION	4-01	305-2X	13100	641

MINNESOTA

*GENE HANKS, OAKVALE FARM, WINNEBAGO						
OAKVALE L LAURAL	OAKVALE PRINCESS LORA	VILLA CREST P LEADER	4-08	298-2X	13250	640
OAKVALE PRINCESS MELBA	OAKVALE MOST MARGE	LYRENE MAY ROSE PRINCE	3-06	301-2X	13410	644
*UNIVERSITY OF MINNESOTA NORTH CENTRAL EXPERIMENT STATION, GRAND RAPIDS						
U OF MINN GR R ELF	U OF MINN GR P ROMA	CLEVERLANDS GENERAL ELDORADO	4-08	303-2X	13460	721
*UNIVERSITY OF MINNESOTA, ROSEMOUNT AGRICULTURAL EXPERIMENT STATION, ROSEMOUNT						
U OF MINN R BOLD AND BRIGHT	U OF MINN R DOORSTEP WAIF	SANDE HILL DOUBLE EMORY	5-01	305-2X	13650	655
U OF MINN R LEAVE ME ALONE	U OF MINN R BOLD AND BRIGHT	CLOVELLY TOP HORNET	2-00	305-2X	12430	545
*STEVEN MOLNAU, FREDELLA FARM, CHASKA						
THOMPSONS GLENYS LENA	THOMPSONS GLENORS GLENYS	WESTERN GLOW DARIMOST	6-10	305-2X	14520	678
FREDELLA G FLORA	FREDELLAS T FAY	FREDELLAS Y GILES	2-01	305-2X	12960	598
*NELS PIERSON, JR., PIERSONS GUERNSEY FARM, BUTTERFIELD						
ORLOREN PRINCES ANGELA	GUMBO ACRES JANN	LYRENE MAY ROSE PRINCE	4-00	305-2X	14080	549
PIERSONS FOREMOST E EMILY	PIERSONS NANCE L ERIKA	GAYOSO VIEW FAMES FOREMOST	2-05	305-2X	14350	452
PIERSONS FOREMOST C TAMMY	PIERSONS PEDRO BEA CRISSY	GAYOSO VIEW FAMES FOREMOST	2-06	305-2X	15510	569
PIERSONS KNP PENNYS JODI	PIERSONS PEDRO PENNY	KELLOGG NANCES PRINCE	2-01	305-2X	13430	582
*ELVIN PAULSON & SONS, DALEY CREEK FARM, HOUSTON						
DALEY CREEK A DGE	DALEY CREEK HERMES DODE	HILLCREST ETHELS AGRIPPA	7-00	305-2X	14160	642
*CHRIS W SKAAR & SONS, PINE RIDGE FARM, HAYWARD						
PINE RIDGE BARTS BOBBIE	PINE RIDGE DARI BELLE	PINE RIDGE BFT BART	6-01	305-2X	15150	659
PINE RIDGE WISTARS JULIE	PINE RIDGE BRIGHT JOY	LYRENE MYRAS WISTAR	3-00	305-2X	15220	767
*RUSSELL J WIRT & FAMILY, MAPLE LEAF FARM, LEWISTON						
MAPLE LEAF B MARCELLA	MAPLE LEAF NANCES MARCIA	MAPLE LEAF DARIBOY	6-03	305-2X	15130	706
MAPLE LEAF S GOLDYN	MAPLE LEAF N GOLDILOCKS	FAUVER HILL HAL SAMSON	5-02	305-2X	13000	562
OAK HOLLOW PETE COPETTE	ROETTA P PENNYS COPPER	WAGNERS S PETE	4-05	305-2X	16630	662
MAPLE LEAF B GOLDIOLA	MAPLE LEAF GOLDILASSIE	MAPLE LEAF DARIBOY	3-02	292-2X	12360	546
MAPLE LEAF B GOLDILOCKS	MAPLE LEAF S GOLDYN	MAPLE LEAF DARIBOY	3-01	305-2X	12720	545
LUST ACRES HORNETS SARAH	TIMBER VIEW SPARKIE OF JESTER	CLOVELLY TOP HORNET	1-10	296-2X	11550	463
LUST ACRES HORNETS JULIA	TIMBER VIEW SUE OF CHAMPION	CLOVELLY TOP HORNET	1-11	305-2X	11400	464

MISSISSIPPI

*DAVID & JUDY MENGEL, WILANOR FARM, STARKVILLE						
WILANOR MASTER JEANIE	BOWEN FARMS HERO JEANIE	MAGNOLIA NANCE MASTER	4-05	305-2X	15860	689
*MISSISSIPPI STATE UNIVERSITY, STATE COLLEGE						
MAGNOLIA CHAMPION BLANCHE	MAGNOLIA FLASHY BLANCHE	HOUSLEYS J CHAMPION	4-10	280-2X	14360	546
MAGNOLIA HOLLIREX PEARLIE	MAGNOLIA DARIMOST PEARLITA	WELCOME FLASHS HOLLIREX	2-00	305-2X	12920	557

MISSOURI

*MARVIN FRANKENBACH, GEO MARS FARM, HANNIBAL						
GEO MARS H J C JENNIE	GEO MARS JANIS	HOUSLEYS J CHAMPION	4-06	305-2X	15240	674
*JERRY LEE PARROTT, J MAR NELL FARM, KNOB NOSTER						
J MAR NELL FORTUNES DENA	J MAR NELL NANCE DELILAH	GRAIN MEADOW D FORTUNE	2-05	305-2X	11150	488
J MAR NELL P FORTUNES AMY	J MAR NELL TOP JOLLY ALICE	J MAR NELL PRINCE FORTUNE	2-02	305-2X	13880	585

MONTANA

*HERMAN & RUSSELL BECKER, BECKER GUERNSEY FARM, BALLANTINE						
BECKER FARMS POLLY JOELLA	BECKER FARMS BUTTERFAT JODY	CEDARBROOK POLLYS NANCE	3-09	305-2X	14350	636
BECKER FARMS W B BUTTERMAID	BECKER FARMS SUPREME BUTTERJOY	GRANDVIEW WISTARS BART	3-00	305-2X	13500	706
BECKER FARMS LEE POPPY	BECKER FARMS D PAULA	WOODACRES PRINCE LEE	3-02	305-2X	13730	705
BECKER FARMS LEE POPPY	BECKER FARMS D PAULA	WOODACRES PRINCE LEE	4-02	305-2X	14230	774

Register your MAY calves now

NEBRASKA

*MR.&MRS. ARNOLD BREMERSON, FAWNLYN FARM, PALMYRA					
FAWNLYN CHARMER JOY	FAWNLYN T C JANICE	HIGH MEADOWS CHARMER	5-07	305-2X	16780	680
*RICHARD A. HAYS, HAYSETTS FARM, ODELL					
HAYSETTS FAYVORS BETTIE	HAYSETTS CHAMPIONS BEATTY	HOUSLEYS DARI FAYVOR	3-07	305-2X	13340	684
HAYSETTS ELDORADOS CUPIE	HAYSETTS CHAMPIONS CUPID	CLEVERLANDS GENERAL ELDORADO	2-02	305-2X	11890	485
HAYSETTS HORNETS RAMONA	HAYSETTS ELDORADOS ROBIN	CLOVELLY TOP HORNET	2-01	305-2X	13490	553

NEW HAMPSHIRE

*MRS. MARIAN AIKMAN, BROOKFORD FARM, DOVER					
GREAT HILLS USEFUL	GREAT HILLS ELAINE	WELCOME FLASHS HOLLIREX	4-06	287-2X	13620	711
*UNIVERSITY OF NEW HAMPSHIRE, DURHAM					
UNH DARIMOST WESER	UNH SUPREME ORIOLE	WESTERN GLOW DARIMOST	4-07	305-2X	15190	704

NEW JERSEY

*EDWARD SCOTT, JR., SCOTTS GUERNSEY FARM, LAFAYETTE					
MYERLEA ONWARD WHIM	MYERLEA CHIEF WENDY	GUERNSEY LAND BELLES ONWARD	6-08	305-2X	14910	677
NORREN M C SHELBY	NORREN D STELLA	WOODACRES MASTER CHIEF	3-09	305-2X	15060	707
EMPERORS DIANA OF C F S	ANDREWS DIANA OF C F S	GORDLINES HALYARDS EMPEROR	3-05	305-2X	12990	517
WILLOW BROOK H SHANNON	WILLOW BROOK PAN SHARON	WELCOME FLASHS HOLLIREX	2-05	305-2X	13930	606

NEW MEXICO

*DAVID E. HANDLEY, HANDLEYS GUERNSEY DAIRY, VEGUITA					
JIMLEN ACRES CORA	JIMLEN ACRES LAURA	MARLEA FLASH C PABLO	6-11	305-2X	14820	618
VEGUITA QUAK CHERISH	VEGUITA VISCOUNT CANDICE	DAWN EDEN CHAMP QUACKENBUSH	5-01	305-2X	13820	605
VEGUITA LEADER RHONDA	DAWN EDEN MASTER RITA	VILLA CREST P LEADER	5-00	305-2X	13890	593
VEGUITA QUAK MYRTH	MANZANO VIEW MYRTLE	DAWN EDEN CHAMP QUACKENBUSH	4-08	305-2X	13540	684
VEGUITA LEADER HANNAH	SANDIA VISTA Q HOPETTA	VILLA CREST P LEADER	4-02	305-2X	15710	698
VEGUITA V C BLUEBONNET	MAPLE MANOR BONNIE BLUE	VEGUITA CHAMPION	3-11	305-2X	12970	615
JAYBEES AUDREY -	PRICE BLACK MAESTROS A ALIGHT	WOODACRES SULTAN	1-11	305-2X	12180	539
*PRICE BLACK FARMS INC, ARREY					
PRICE BLACK CHAMPIONS FAWN	PRICE BLACK BILLYS FAWN	HOUSLEYS J CHAMPION	8-10	305-2X	16260	552
PRICE BLACK BOBS HELEN	PRICE BLACK FF HELEN	PRICE BLACK KUBILEE MISTER BOB	5-00	297-2X	13990	618
PRICE BLACK BOBS VELIA	PRICE BLACK H C VELIA	PRICE BLACK KUBILEE MISTER BOB	3-11	305-2X	13760	517
PRICE BLACK FABIANS CRISTINA	PRICE BLACK BRUCES CRISTINA	GRANDVIEW WISTARS FABIAN	3-11	305-2X	15370	686
PRICE BLACK HORNETS TANYA	PRICE BLACK BILLYS TANYA	CLOVELLY TOP HORNET	2-10	305-2X	14480	712
PRICE BLACK WINSTONS LOREZ	PRICE BLACK BRUCES LOREZ	EBER LEA FARMS WINSTON	2-00	305-2X	13040	555
PRICE BLACK FAYVORS MEME	PRICE BLACK VALIANTS MEME	HOUSLEYS DARI FAYVOR	2-03	305-2X	13470	561
PRICE BLACK WINSTONS WANDA	PRICE BLACK VALIANTS WANDA	EBER LEA FARMS WINSTON	2-00	291-2X	13640	557

NEW YORK

*COON BROS., AMENIA					
SMITHFIELD CORP LOUISE	SMITHFIELD KP ALICIA	APPLEBROOK FAMES CORPORAL	2-09	305-2X	12240	615
*RICHARD A. HANSEN, HANSENAREA FARM, CHERRY VALLEY					
HANSENAREA ACTOLA	HANSENAREA PRETOLA	NYALA MAJESTYS ACME	7-09	305-2X	15020	640
HANSENAREA T H JUDE	HANSENAREA JUDITH	CLOVELLY TOP HORNET	2-04	305-2X	11960	431
*ROBERT E HOLCOMB, HOLCOMBS GUERNSEY FARM, GREENE					
HOLCOMBS B BLUE	HOLCOMBS H M BETTY	HOLCOMBS B P BILLY	9-01	305-2X	15070	592
HOLCOMBS B BETSY	HOLCOMBS AL BETH	HOLCOMBS B P BILLY	7-03	305-2X	14570	654
*REED L & ELEANOR F MCJUNKIN, MCDONALD PROPERTIES, CORTLAND					
WINACRES FERDANDS JEAN	WINACRES FLASHS JEANETTE	WINACRES FERDAND	13-01	305-2X	16220	918
HAPPY HILL J C NETTIE	HAPPY HILL FREE NICETY	HOUSLEYS J CHAMPION	8-01	304-2X	14820	785
MCDONALDS DARIMOST MARLENE	BAYVILLE BILLY MARLENE	WESTERN GLOW DARIMOST	6-07	305-2X	14940	768
MCDONALDS DARIMOST REGINA	MCDONALDS ROSE LOIS	WESTERN GLOW DARIMOST	4-07	305-2X	14450	713
MCDONALDS C SUNSHINE	MCDONALDS C V NORMA	APPLEBROOK FAMES CORPORAL	3-03	305-2X	15130	730
MCDONALDS DARIMOST SYLVIA	MCDONALDS ROSE LYNN	WESTERN GLOW DARIMOST	3-04	304-2X	13600	669
MCDONALDS E GRATITUDE	MCDONALDS B GRATITUDE	CEDARBROOK POLLYS EMORY	3-02	305-2X	16080	777
*JAMES V. NEDROW, NEDROW FARMS, CLIFTON SPRINGS					
EMORYS LORINE OF MAPLE VUE	LORENE OF MAPLE VUE	CEDARBROOK POLLYS EMORY	6-05	305-2X	15160	754
LORY OF MAPLE VUE	LEADERS LUCY OF MAPLE VUE	PRINCES LAFAYETTE OF MAPLE VUE	4-09	305-2X	14000	727
NEDROW FARMS TOMS NANNIE	NEDROW FARMS EMORYS NITA	MCDONALDS PRINCE TOM	2-10	305-2X	13770	625
*WILLIAM H PECK, WELCOME STOCK FARM, SCHUYLERVILLE					
WELCOME HOLLIREX GINGER	PLEASANT KNOB B GINGER	WELCOME FLASHS HOLLIREX	3-11	305-2X	17610	865
*ROLAND RIPLEY, RIPLEY FARM, CORTLAND					
RIPLEY FARMS DARIMOST ELSIE	GREYSTONE C V ELOISE	WESTERN GLOW DARIMOST	9-00	305-2X	16170	695
STEWART FARMS MATINA	STEWART FARMS MARINA	CEDARBROOK POLLYS EMORY	4-08	305-2X	14810	717
STEWART FARMS CHOICES PAMELEMA	STEWART FARMS PAMELENA	KELLOGG MINNIES CHOICE	4-01	305-2X	16090	752
RIPLEY FARMS EE PEANUT	RIPLEY FARMS CORPORAL PAULA	RIPLEY FARMS DOUBLE E	3-04	289-2X	13080	584
*JOHN R. TARBOX, TARBOX FARM, TROY					
TARBOX FARM BILLY ROSE	TARBOX FARM PHAREKA ROSEMARY	BURGERS PLACE BILLY	2-10	305-2X	12450	463
*FRANK L. WILEY, FRANLEE FARMS, VICTOR					
SCOCORO NAFO ELAINE	SCOCORO DARI BALLAY	NORGERTS NANCE FORWARD	4-09	305-2X	15150	653

NORTH CAROLINA

*CHARLES A BRIDGES, SUNRISE FARM, SHELBY					
SUNRISE DUTCHESS RAVEN	CLINTELLA MAJESTY RAVEN	LYRENE PRINCE DUKE	5-08	303-2X	14860	804
SUNRISE DARI NETTY	SUNRISE C NETTY	WESTERN GLOW DARIMOST	3-11	305-2X	16170	809
SUNRISE PRINCE CHRISTA	SUNRISE C CHRISSY	LYRENE MAY ROSE PRINCE	3-07	305-2X	13340	727
*FRANCES H & HERBERT J FOX, CROASDAILE DAIRY, DURHAM					
CROASDAILE TYRONS ROBIN	CROASDAILE NANCES RUTH	CROASDAILE PAULSONS TYRON	4-09	289-2X	15510	694
*WARREN E. MYERS, BOTTOM VIEW FARM, CLEVELAND					
BOTTOM VIEW NOBLEMAN GERALDINE	CLEAR SPRINGS ROYAL GERALDINE	MEADOW LANE NOBLEMAN	10-11	305-2X	14980	704
BOTTOM VIEW BUB MONICA	BOTTOM VIEW CHAMPIONS MONICA	BOTTOM VIEW DARIMOSTS BUB	6-01	305-2X	14170	757

OHIO

*DONALD L. BARGER, MAYFLOWER FARM, URBANA					
MAYFLOWERS G JEWEL	MAYFLOWERS PRINCESS JILL	J T CHAMPIONS GEORGE	4-08	365-2X	15310	648
MAYFLOWERS SPARKLING DEBORAH	MAYFLOWERS G DELORIS	MAYFLOWERS SPARKLER	2-05	305-2X	11800	501
*ROGER A BLACK, RAEMELTON FARM DAIRY, MANSFIELD					
RAEMELTON H W PAM	RAEMELTON VILLA PAMELA	RAEMELTON HALE WRESTLER	3-06	365-2X	16240	770
KENMIR T H FLOWER	RIVERSIDE NANCE BLOSSOM	CLOVELLY TOP HORNET	2-09	305-2X	14210	632
MAP ACR EGAN ZABRINA	MAP ACR R L DIVIDEND ZELDA	MAP ACR BILLYBOY EGAN	2-05	302-2X	12080	601
*WILLIAM C ERF, CHESTNUT RIDGE FARM, BELLEVUE					
BELLE VISTA J ANN	BELLE VISTA PRINCES JAN	HOUSLEYS J CHAMPION	7-01	305-2X	13520	753

Early REGISTRATION Makes CENTS

CHESTNUT RIDGE PENNYS AMY	CHESTNUT RIDGE MICKEYS PENNY	FRANCHESTER CECILIAS BONANZA	4-10	305-2X	13840	668
CHESTNUT RIDGE MARSHAS TINY	CHESTNUT RIDGE TOOTS MARSHA	NOLICHUCKEY T C TRANSFER	3-02	305-2X	12800	519
*R & E FETTER & L SMETZER, LOCUST HILL FARM, BIG PRAIRIE						
LOCUST HILL JODY	LYRENE PRINCES JUDY	METZGER FARMS TRANSFER VALOR	9-10	305-2X	14920	745
LOCUST HILL LEOS ABBIE	LOCUST HILL ANNABELLE	LOCUST HILL LEVITY LEO	2-01	305-2X	12090	611
*PAUL & MARIE KLINE, PAL MAR FARM, UTICA						
PALMAR TRANSFERS LOVE	MAR LE ROY BRILLAS LOVE	NOLICHUCKEY T C TRANSFER	3-03	305-2X	13050	518
*HAROLD LAVON BROCK & FAMILY, PROVIDENCE PLACE, NEW WESTON						
MISSISSINEWA FARM F C DIANA	MISSISSINEWA FARMS R WINNIE	APPLEBROOK FAMES CORPORAL	3-04	305-2X	12720	611
BIZY ACRES KITES KAREN	BIZY ACRES KATHYS KITE	LYRENE PRINCE DUKE	1-11	305-2X	10780	522
*HAROLD E. LEIS & FAMILY, KLA-NOL ACRES, FARMERSVILLE						
KLA NOL DARLING ANNETTE	KLA NOL REBEL ANDREA	LYRENE PRINCE DON	5-02	282-2X	15310	703
*DWIGHT W LOW & FAMILY, MILLCREEK FARM, MARYSVILLE						
MILLCREEK CATALPA DORA	MILLCREEK CATALPA DORIS	MILLCREEK MANOR DARIMOST	5-10	301-2X	14590	642
MILLCREEK MANOR PENNYSUE	MILLCREEK CARLOTTA PENNY	WELCOME FLASHS HOLLIREX	4-01	305-2X	17090	799
MILLCREEK MANOR PATRICA	MILLCREEK GEN PAT	ROES MOR E DISTINCTION	4-04	305-2X	16200	735
*PHILLIPS FARM, MOUNT VERNON						
MARSHLAND SCOTTI	MARSHLAND F LAURIE	WESTERN GLOW DARIMOST	6-01	282-2X	12980	645
PHILLIPS QUALITY NIX	PHILLIPS VALOR PIX	PHILLIPS DON QUALITY	2-02	305-2X	12020	606
*PAUL F. RIEGEL, PRIDE-N-JOY FARMS, AMANDA						
PRIDE N JOY FARMS R SHERRILL	PRIDE N JOY FARMS W SHERI	KOKOSINGS G B ROSS	3-05	270-2X	14080	566
PRIDE N JOY FARMS E BOBBYHI	PRIDE N JOY FARMS H BOB	COGNIACS IDEAL EDWARD	2-02	305-2X	11770	473
*KENTON SHERMAN, SHERMA FARM, BELLEVUE						
SHERMA HALYARD NADINES NORA	SHERMA LAD NORAS NADINE	MULHOCAWAY BUTTERFAT HALYARD	5-10	305-2X	14760	825
SHERMA SCOTT NUFFET	SHERMA NEDINE NUFF	SHERMA DIV NINAS SCOTT	5-00	305-2X	14640	635
SHERMA NIPS TIP	SHERMA PRINCE NORAS NIP	NOLICHUCKEY T C TRANSFER	3-01	305-2X	14550	633
*FLOYD WACHTEL & FAMILY, SPRING WALK FARM, BIG PRAIRIE						
SPRING WALK C SHERRY	SPRING WALK BRANDYS ZELDA	HOUSLEYS J CHAMPION	5-03	305-2X	14310	708
SPRING WALK MASTERS BEV	SPRING WALK BRANDYS FREDA	SPRING WALK WANDAS MASTER	3-04	305-2X	12940	615
*R & N WIDMAN & FAMILIES, POMONA ACRES, FREMONT						
POMONA ACRES F TAN	POMONA ACRES L TAN	POMONA ACRES FALCON	2-09	305-2X	13130	621

OKLAHOMA

*ROBERT C. GRIGGS, JR., GOLDEN DEW FARM, MUSTANG						
MUNGLES SUPREME MERRY	MUNGLES PAT MERRY	MUNGLES J C SUPREME	6-07	284-2X	12730	602
GAYLORDS S S PAMMIE	GAYLORDS A M PEACHY	MUNGLES SABIAN SATURN	4-08	305-2X	15350	680
*J JENE MUNGLE, MUNGLES DAIRY, ATOKA						
MUNGLES VALIANTS BUTTERCUP	MUNGLES SABO BUTTERCUP	FOREMOST Q J CS VALIANT	8-05	305-2X	14730	651
GAYLORDS S S TOURMALINE	GAYLORDS B Z TOURMALINE	MUNGLES SABIAN SATURN	6-00	305-2X	12560	536
MUNGLES FORTUNES GALE	GAYLORD VALS GALE	MUNGLES SABO FORTUNE	4-08	304-2X	13080	648
WILLOW BROOK EL MADORA	WILLOW BROOK PRN MARY	CLEVERLANDS GENERAL ELDORADO	3-04	305-2X	12070	507
MUNGLES LANCELOTS LISA	MUNGLES SONNYS LISA	LOCKSHORE NANCE LANCELOT	2-09	305-2X	13160	566

OREGON

*ORVILLE L BROWN, BROWNIES GUERNSEY FARMS, WOODBURN						
BROWNIES FARMS CARI	WALMAN L D CORA	BROWNIES FARMS OLYMPIAN	3-05	305-2X	13120	653
BROWNIES FARMS ODALIA	BROWNIES FARMS ODIETTA	EBER LEA FARMS WINSTON	2-00	305-2X	11540	525
JECCS PRINCE ERMA	CLIFF DELL ERMA	LYRENE MAY ROSE PRINCE	2-09	305-2X	13440	715
JECCS PAT LEVITY	VALLEY GEM KINGS LEVITY	FAR WEST C PATRICK	2-04	305-2X	12000	723
*ERNEST JOSI & SONS, WILSON VIEW DAIRY, TILLAMOOK						
MAPLE BROOKS GRETCHEN	MAPLE BROOKS LUCKYS GAY	HOUSLEYS J CHAMPION	7-08	305-2X	16180	656
MAPLE BROOKS C ARABELLE	MAPLE BROOKS LUCKYS ANABELLE	HOUSLEYS J CHAMPION	7-02	305-2X	13260	631
MAPLE BROOKS P GAITHA	MAPLE BROOKS LUCKYS GAY	MAPLE BROOKS CHAMPIONS PATRICK	6-04	292-2X	13640	561
*DANIEL E. LEUTHOLD, WILSONA FARM, TILLAMOOK						
VALLEY ROGUE NANCE SELMA	VALLEY ROGUE PRINCE MARBLE	CEDARBROOK POLLYS NANCE	3-02	300-2X	12520	568
*PAUL L MANN & FAMILY, ABIQUA ACRES, SILVERTON						
ABIQUA ACRES FOND BERNY	ABIQUA ACRES CORPORAL BERNICE	WOODACRES FOND PRINCE	5-08	305-2X	18060	758
ABIQUA ACRES DARIMOSTS GENA	COLUMBIA GORGE GOLD GIRL	WESTERN GLOW DARIMOST	5-08	305-2X	15090	728
ABIQUA ACRES SUPER CANDY	ABIQUA ACRES CORPORALS CHARL	VANHER SUPERMAN	3-11	305-2X	13360	640
ABIQUA ACRES IVANS LULU	ABIQUA ACRES SUPER LUCINDA	WIL RENE ACE IVANHOE	3-02	305-2X	12480	670
ABIQUA ACRES PADRICS CHARITY	ABIQUA ACRES CORPORALS CHARL	ABIQUA ACRES SUPER PADRIC	2-08	305-2X	12020	505
ABIQUA ACRES M SARITA	ABIQUA ACRES DAZZLING SARA	OLYMPIC VIEW B MAVERICK	2-01	293-2X	11520	597
*SCOTTIE PAYNE, VALE VIEW FARM, VALE						
VALE VIEW DAZZLIN PAISLEY	VALE VIEW CORPORAL PRAISE	EBER LEA FARMS DAZZLER	5-03	305-2X	17190	728
*STAEHELY BROS, VALLEY VIEW FARM, OREGON CITY						
DAYBREAK DARI PANCAKE	DAYBREAK DRUMMERS PANCAKE	WESTERN GLOW DARIMOST	9-05	305-2X	16730	824
VALLEY VIEW FANCY BRENDA	VALLEY VIEW DIVIDENDS BRENDA	GRAIN MEADOW D FORTUNE	4-11	305-2X	14580	657
VALLEY VIEW KINGS CHERRY	VALLEY VIEW ORBITS CHERRY	VALLEY VIEW BONNIES KING	3-07	305-2X	13180	639

PENNSYLVANIA

*BRACKMAN BROS., OWEN J. BRACKMAN, LE ROYDALE FARMS, CANTON						
LE ROYDALE FARMS DORIS	LE ROYDALES DASSEL NEPA	WOODACRES MASTER CHIEF	9-11	305-2X	14240	654
LE ROYDALES LIB	LE ROYDALES LIBBY	CEDARBROOK POLLYS EMORY	6-09	305-2X	13140	649
LE ROYDALES JAG COYCE	LE ROYDALES DARI COUNTESS	WOODACRES JAGUAR	4-01	305-2X	12680	593
*A J & JAMES CELESTINE, ELSVIEW FARM, SCENERY HILL						
ELSVIEW FARMS JEDS JOAN	ELSVIEW FARMS BON JAY	ELSVIEW FARMS NANCES JED	10-01	305-2X	13260	573
ELSVIEW FARMS JEDS BETTY	ELSVIEW FARM C BONNIE	ELSVIEW FARMS NANCES JED	9-00	305-2X	15070	721
ELSVIEW FARMS PRINCES JOLLY	ELSVIEW FARMS NANCES JOY	LYRENE MAY ROSE PRINCE	9-00	305-2X	13690	689
ELSVIEW FARMS HOLLIREX EDNA	ELSVIEW FARMS ADMIRALS ETHEL	WELCOME FLASHS HOLLIREX	2-01	303-2X	11670	567
*GALEN FURRY, POTTER CREEK FARM, NEW ENTERPRISE						
POTTER CREEK COLONELS HARRIET	POTTER CREEK NANCE HARLA	SMITHSIDE DARI COLONEL	3-06	302-2X	14160	604
POTTER CREEK PRINCE GRACIOUS	POTTER CREEK SUPERB GRACE	LYRENE MAY ROSE PRINCE	2-03	305-2X	11810	552
*GUY A LEADER & SONS INC, LEADER FARMS, YORK						
LEADERS BRIGHT RUSTY	LEADERS HANNIBAL REDIC	ARIZONA FARMS BRIGHT	3-04	305-2X	12530	571
LEADERS BRIGHT CARRIE	BELLEMONTE DARI CAY	ARIZONA FARMS BRIGHT	3-03	305-2X	12840	610
LEADERS KING CHLOE	LEADERS DARI CARLA	LEADERS P NANCE KING	2-06	305-2X	14730	597
*K. D. & ELSE LINDE, LINDENHOF, OXFORD						
LINDENHOF F SUCCS HALLIE	LINDENHOF NANCE GRETEL	HANOVER HILL FAME SUCCESS	8-11	305-2X	15970	661
LINDENHOF N F FERNIA	LINDENHOF B ROYAL FERN	NORGERTS NANCE FORWARD	7-11	305-2X	17300	824
LINDENHOF ANDREWS NOL INEZ	LINDENHOF R PAULS INGE	MULHOCAWAY BUTTERFAT ANDREW	5-00	288-2X	14300	629
LINDENHOF D FORTUNE GERDA	LINDENHOF PRINCE PETRA	GRAIN MEADOW D FORTUNE	3-05	305-2X	13490	627
LINDENHOF W BART KIRI	LINDENHOF DARI MIDAS ULRIKA	GRANDVIEW WISTARS BART	2-04	305-2X	13030	544
*EUGENIA C MADEIRA, CRUMDALE FARM, BERWYN						
KELSOS FLASHS RENE	KELSOS IMPERIAL RENE	LISETER BEACONS FLASH	8-00	305-2X	13570	586
KELSO FALCONS POLLY	KELSOS EMORYS SLIMMER	KELSOS FALCONS NUGGET	2-03	305-2X	11490	484
*JOHN MARCHEZAK, TWIN BROOK FARM, BENTLEYVILLE						
TWIN BROOK T BARB	TWIN BROOK B K BOBBIE	TWIN BROOK B K TAURUS	4-05	305-2X	13850	638
TWIN BROOK T ROSALIE	TWIN BROOK CHIEF ROSANNE	TWIN BROOK B K TAURUS	3-07	305-2X	12860	632

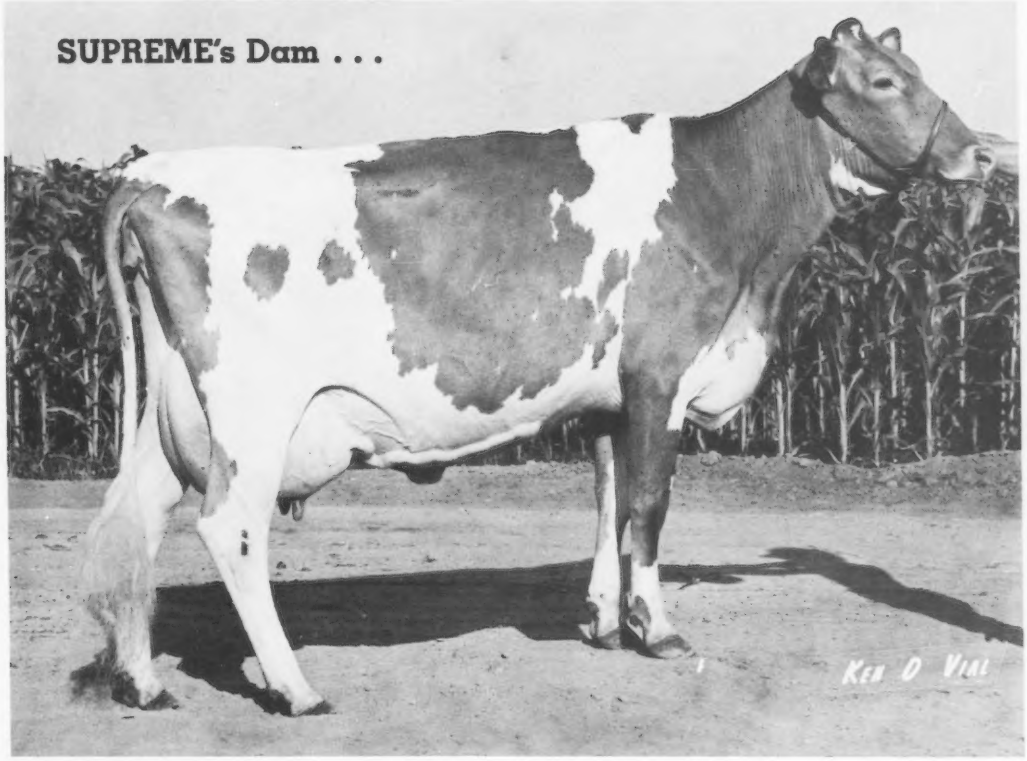

Lone Palm T H Ruann
2-00 *23,180M *943BF 305d 2x 6/78 Cow Index +1,522M +49BF 35% Rpt.
New Class Leader • First for Milk • Second for Fat

SUPREME . . .
Worthy of Sampling . . . You Bet!

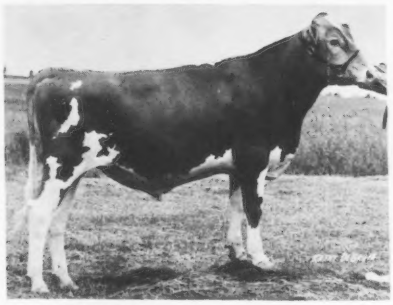

29 G0812
Lone Palm Ruann SUPREME

Better Guernseys will occur as top young sires are sampled . . . bulls like SUPREME.

SUPREME packs a lot of "Genetic Clout" . . . his dam is a TOP HORNET (USDA, 7/78 PD +$109 and +1,332M) daughter. His sire is Yellow Creek Jewel Supreme, whose 7/78 PD is +$106 and +927M.

Be among the first to have a pen of SUPREME heifers.

SUPREME's Pedigree Index, 7/78
+$80 +797M -.06% +32BF

Add some Genetic Clout
. . . order SUPREME today.

American Breeders Service

DeForest, Wisconsin 53532 608/846-3721

ABS
AMERICAN BREEDERS SERVICE ®

The Guernsey Sale — 53rd Renewal

High Avg = $3414.58 Highest Avg of Renewal Series

Highest averaging Guernsey Sale in 25 years

Top of 53rd Renewal — $20,500

Housleys T H Faye
"T H Faye" opened a new era in Guernseys, being the first embryo transplant selling at auction.
Sired by TOP HORNET and out of "AFC Faye," E–95, 5-04, *32110, *1397, 365–2x DHIR.
Young "Faye" with ova transplanting could help advancing of the breed.

High Bull of 1978 — $24,000

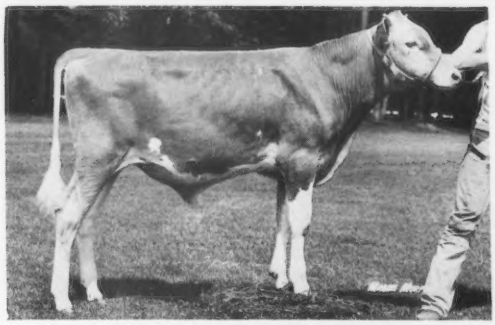

South Penns TRAIL BLAZER
Sire: Olympic View A BANNER
Dam: Happy Hill AFC Lorna (VG)
PI: +756M +24F GI: +1095M +37F
We again congratulate ABS and Dr. Paul Miller for adding this young bull to their outstanding bull battery.
Semen should be available in January.

Coming Sales

314th Special Guernsey Sale
Sale Pavilion – Lancaster, PA
Thurs., Jan. 25 at 12:30 PM
Plan to have about 50 head of young cows & bred heifers in full flow of milk or due shortly after sale.

16th Annual Kentucky National
Guernsey Show & Sale
March 28, 1979
Top of the 15th Annual
1978 Sale Avg = $2035.15

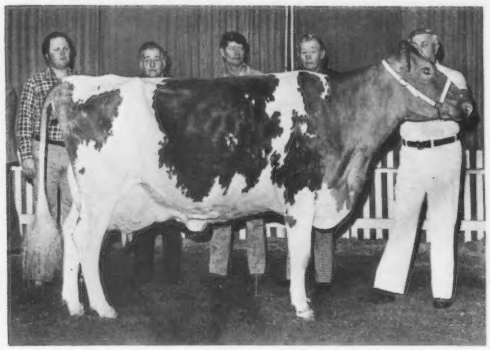

Favorite Almas Fay (Ex–92)
9/77 USDA: 2 rec avg 16061M 728F
COW INDEX: +603M +24F 39% Rpt
Sired by Dari FAYVOR
Consigned by D. W. Steed & Irma Brubaker, Portland, IN – purchased by Homer Martin, Orrville, Ohio

Hope to have cattle of equal or superior caliber in 1979 Sale. Selections are under way. If you have consignments, contact us or Barney Hornback, 1110 Pawnee Drive, Elizabethtown, KY 42701.

We wish all of our Guernsey friends a Merry Christmas & a Happy and Prosperous New Year. We particularly thank all consignors and purchasers in 1978 sales.

THE MERRYMAN COMPANY, SPARKS, MARYLAND 21152
John B. Merryman – Phone: 301–771-4624 or 771-4627